



Farm Service Agency
U.S. DEPARTMENT OF AGRICULTURE

Foreign Holdings of U.S. Agricultural Land

Through December 31, 2023



Foreign Holdings of U.S. Agricultural Land through December 31, 2023, by the Farm Service Agency and the Farm Production and Conservation Business Center, U.S. Department of Agriculture.

Abstract

Foreign persons held an interest in nearly 45 million acres of U.S. agricultural land as of December 31, 2023. This is 3.5 percent of all privately held agricultural land and 2 percent of all land in the United States. These and other findings are based on an analysis of reports submitted in compliance with the Agricultural Foreign Investment Disclosure Act of 1978.

Keywords: Agricultural land and foreign land holdings

The electronic version of this publication is available at this web address:

<http://www.fsa.usda.gov/programs-and-services/economic-and-policy-analysis/afida/index>

Contents

Summary	iii
Introduction	1
Summary of the Act and Regulations	1
Definitions.....	2
Analysis of Data Reported Under the Act.....	4
Holdings	4
Concentration of Foreign Holdings of U.S. Agricultural Land.....	4
Country of Origin.....	5
Chinese, Iranian, North Korean, and Russian Investment in U.S. Agriculture Land.....	5
Land Use	6
Trends.....	7
Penalty Assessments	7
Impacts on Foreign Investment on the U.S. Agricultural Sector and Rural Economics	7

Figures:

Figure 1, Proportion of Foreign-Held Agricultural Land to Privately Held Agricultural Land	10
Figure 2, State Concentration of Foreign Holdings of Agricultural Land	10
Figure 3, County Concentration of Foreign Holdings of Agricultural and Non-Agricultural Land.....	11
Figure 4, County Concentration of Chinese Holdings of Agricultural and Non-Agricultural Land...	12
Figure 5, County Concentration of Foreign Holdings of Crop Land.....	13
Figure 6, County Concentration of Foreign Holdings of Pasture Land.....	14
Figure 7, County Concentration of Foreign Holdings of Forest Land.....	15
Figure 8, Trends in Foreign Holdings of Agricultural Land by Type of Use for the Period 2013 – 2023.....	16
Figure 9, Compound Annual Growth Rate of Agricultural Land Values and Rental Rates By Whether or not Country Has Foreign-Owned Agricultural Land 2012-2022	17
Figure 10, Compound Annual Growth Rate of Agricultural Land Values and Rental Rates By Change in Amount of Foreign Ownership 2012-2022	18
Figure 11, Compound Annual Growth Rate of Agricultural Land Values and Rental Rates By State Prohibitions on Foreign Ownership of Agricultural Land 2012-2022	19

Cumulative Activity Reports:

Report 1, U.S. Agricultural Landholdings of Foreign Investors by State as of December 31, 2023	20
Report 1A, Comparison of U.S. Agricultural Landholdings of Foreign Investors by State as of December 31, 2022 and December 31, 2023.....	22
Report 1B, U.S. Agricultural and Non-Agricultural Landholdings by Country of Foreign Investor and by State	24
Report 1C, U.S. Landholdings by Foreign Investors by Type of Land Use and by State.....	26
Report 2, U.S. Agricultural and Non-Agricultural Landholdings by Country of Foreign Investor and by State and County	28
Report 3, U.S. Landholdings of Foreign Investors by Type of Land Use, and by State and County.....	132
Report 4, U.S. Agricultural and Non-Agricultural Investors, Parcels, Acres and Value by Country of Foreign Investor	235
Report 5, Foreign Landholdings of U.S. Agricultural and Non-Agricultural Land by Country of Foreign Investor, and by U.S. Region	239

Report 6, Use of U.S. Agricultural Landholdings by Country of Foreign Investor 245

Annual Activity Reports:

Report 7, U.S. Agricultural and Non-Agricultural Landholdings Annual Activity of Foreign
Investors by State, January 1, 2023 through December 31, 2023 251

Report 8, U.S. Agricultural and Non-Agricultural Land Acquisitions by Country of Foreign
Investor, January 1, 2023 through December 31, 2023 252

Report 9, U.S. Agricultural and Non-Agricultural Land Dispositions by Country of Foreign
Investor, January 1, 2023 through December 31, 2023 254

Report 10, U.S. Landholdings by Top 15 Chinese Foreign Investors and by State and County..... 255

Report 11, U.S. Landholdings by Chinese Investors by Type of Land Use 258

Report 12, Penalty Table through December 2024 289

Summary

Foreign investors held an interest in nearly 45 million acres of U.S. agricultural land (forest land and farmland) as of December 31, 2023. This is an increase of over 1.5 million acres from the December 31, 2022 report and represents 3.5 percent of all privately held agricultural land in the United States. These and other findings are based on information submitted to the U.S. Department of Agriculture in compliance with the Agricultural Foreign Investment Disclosure Act of 1978. Forest land accounted for 48 percent of all reported foreign-held acreage, cropland for 29 percent, pasture and other agricultural land for 21 percent, and non-agricultural land for 2 percent. Foreign holdings of U.S. agricultural land increased modestly from 2012 through 2017, increasing an average of 0.6 million acres per year. Since 2017, foreign holdings have increased an average of nearly 2.6 million acres annually, ranging from 1.5 million acres to over 3.4 million acres per year.

Foreign Holdings of U.S. Agricultural Land Through December 31, 2023

Mary Estep, Tricia Barnes, Cassandra Goings-Colwell, Dena Butschky, Catherine Feather, and Tom Gajnak*
Clayton Michaud of USDA's Economic Research Service authored the section on "Impacts of Foreign
Investment on the U.S. Agricultural Sector and Rural Economies"

Introduction

Foreign individuals and entities reported holding an interest in nearly 45 million acres of U.S. agricultural land as of December 31, 2023.** This is 3.5 percent of all privately held U.S. agricultural land and 2 percent of all land in the United States (see fig. 1 for State-level detail).

Summary of the Act and Regulations

The Agricultural Foreign Investment Disclosure Act of 1978 (AFIDA),¹ as implemented by the regulations,² requires all foreign persons holding agricultural land as of February 1, 1979, to file a report of such holdings with the Secretary of Agriculture by August 1, 1979. All foreign persons who acquire or transfer an interest in agricultural land thereafter are required to report such transactions within 90 days of the date of acquisition or transfer. In addition, any foreign person who holds land that subsequently becomes or ceases to be agricultural land, or any person who holds agricultural land and subsequently becomes or ceases to be a foreign person, must also file a report within 90 days of such change.

AFIDA specifies in detail the information to be supplied by the foreign person and provides that necessary additional information may be obtained by the Secretary. The information required to be reported consists of the legal name and address of the foreign person; citizenship, if an individual; if not an individual or a government, nature of the legal entity, including the entity's country of creation and principal place of business; type of interest; legal description; acreage; land use; purchase price or any other consideration given; intended use; where applicable, information about the representative of the foreign person; how the interest in the land was transferred; the relationship of the owner to the operator; type of rental agreement, if any; and the date the interest in the land was transferred. In the case of a disposition, the party disposing of the interest is also required to give the legal name and address of the purchaser. Any change in the legal name or address of the foreign person and other entities disclosed on the report form must also be reported within 90 days of such changes. Failure to comply with the AFIDA will subject the foreign person and/or other entities disclosed on the report to a civil penalty of up to 25 percent of the fair market value of the interest held in the land in question.

In accordance with Section 7 of the AFIDA, completed report forms are available for public inspection

*Mary Estep and Tricia A. Barnes, AFIDA Specialists, Economic and Policy Analysis Division, Farm Production and Conservation, Washington, D.C., Cassandra Goings-Colwell and Dena Butschky Management and Program Analysts, Economic and Policy and Analysis Division, Farm Production and Conservation, Washington, D.C.; Catherine A. Feather, Branch Chief, Resource Economics Branch, Economic Policy and Analysis Division, Farm Production and Conservation Business Center, Washington, D.C.; and Tom Gajnak, acting Branch Chief, Data Services Branch, Economic Policy and Analysis Division, Farm Production and Conservation Business Center, Washington, D.C.

** This publication contains data gathered from January 1, 2023 through December 31, 2023

¹ Pub. L. No. 95-460, 7 U.S.C. §§ 3501-3503, 3505-3508 (1988).

² 7 C.F.R. §§ 781.1-.6 (1994). See 7 C.F.R. §§ 2.21(b)(29), .27(a)(12), .65(a)(30), and .84(a)(7) (1994) for the delegation of authority.

in Washington, D.C., within 10 days of receipt by the Secretary. Section 6 of the Act requires that every 6 months the Secretary transmit to each State copies of completed report forms for foreign-held interests in agricultural land in that State.

Definitions

For this report, the term "holdings" applies to all U.S. agricultural land interests held by foreign investors as of December 31, 2023.

“Agricultural land” as defined in the Act includes all land in the United States used for forestry production. Land used for forestry production means land exceeding 10 acres in size in which 10 percent is stocked by trees of any size including land that formerly had such tree cover and will be naturally or artificially regenerated. The regulations further define agricultural land as all land used for farming, ranching, or timber production if the tracts are more than 10 acres in size in the aggregate. Land which is currently idle, but last used within the past 5 years for farming, ranching, or timber production, must be reported. Tracts totaling 10 acres or less in the aggregate, and which produce annual gross receipts in excess of \$1,000 from the sale of farm, ranch, forestry or timber products, must also be reported.

AFIDA requires reporting "any interest" in the land other than a security interest. The regulations exempt leaseholds of less than 10 years' duration, contingent future interests, non-contingent future interests that do not become possessory upon termination of the present estate, non-agricultural easements and rights-of-way, and interests solely in mineral rights.

A "foreign person," as defined in the Act, includes any individual who: (1) is not a citizen or national of the United States, (2) is not a citizen of the Northern Mariana Islands or a territory or possession of the United States, or (3) is not lawfully admitted into the United States for permanent residence. Foreign governments, entities which are created under the laws of, or have their principal place of business in a foreign country, and U.S. entities in which there is a significant foreign interest or substantial control are also defined as foreign persons under the Act. Any person who has been issued the Department of Homeland Security, U.S. Citizenship and Immigration Services “Alien Registration Receipt Card” (permanent resident or green card) is considered lawfully admitted for permanent residence and is exempt from the requirements of the Act.

Individuals are defined as one person or a husband and wife. The "partnership" category includes all legally defined partnerships, joint ventures, and tenancies in common that include two or more persons who are not married. The term partnership does not differentiate between joint tenancies and tenancies in common. In the interest of simplicity and brevity, fine legal distinctions, however important in an individual case, are ignored.

Each foreign entity holding an interest in U.S. agricultural land is required to file a report. Therefore, if two individuals hold an interest in land as a partnership, the partnership is to file one report as a partnership, with the partners' names, addresses, and citizenship listed on the FSA-153 form. Occasionally, however, two people file as individuals, each filing a separate report on the same land with a partial interest of, for example, 49 percent listed on each form. Because it is not always possible to distinguish separate reports for the same land, two such individuals cannot be differentiated from one partnership. This may occur when there is no legal partnership, but individuals hold an interest in the land as tenants in common. If they file together on one form, they are automatically considered a partnership. If they file separately, they are generally considered individuals. Therefore, the data on the number of reported parcels should be used with caution, although there is no double-counting of acres.

The Act is designed to impute foreign person status to certain U.S. entities holding direct and indirect interests in U.S. agricultural land. For purposes of the Act, this is accomplished by defining each successive link in a chain of entities containing foreign interests as a foreign person.

However, only the foreign person who holds the direct (title) interest in the land (that is, the first layer or tier) is considered the reporting entity. This entity need not be foreign, but under the Act, is deemed a foreign person because another foreign person holds a significant interest or substantial control in the title owner. In some instances, the second tier also may not be foreign, but may be deemed foreign under the Act for the same reason. The regulations define "significant interest or substantial control" to mean a 10-percent or more interest in the entity if held by a single foreign person or a group of foreign persons acting in concert, or a 50-percent or more interest if held by a group of foreign persons not acting in concert, none of whom individually holds a 10-percent or greater interest in that entity. Under the regulations, the reporting entity (other than an individual or government), whether domestic or foreign, is required to provide information (names, addresses, citizenship, and the nature of the entity, if any) on the second-tier investments; that is, all foreign persons holding a significant interest or substantial control in the reporting entity must report. In turn, a second-tier entity may be required to provide information about foreign persons who hold a significant interest or substantial control in that entity.

When the foreign person is an individual from, or an entity created under the laws of, for example, Germany, the report is processed as "Germany." Where persons from many different countries hold direct and indirect interests in one piece of land, an attempt is made to identify the predominant country as the country of origin. When there is no predominant country, for example, an equal partnership between a Canadian and a German, the report is processed as a multiple foreign owner with no predominant country.

The AFIDA procedures provide for land to be reported by parcels. All land held by the same entity, in the same manner (type of interest), located in one county, and acquired at the same time, is considered a parcel and is to be reported on a single form. Land does not have to be adjacent to be considered part of one parcel. This parcel concept is intended to ease the reporting burden.

All parcels (and acres) for each land holder have been combined under said land holder. Therefore, the number of land holders is less than the number of parcels. However, because land holders do not always report their names in exactly the same way on each form, it is difficult to precisely associate these forms with one person or legal entity. Some foreign persons hold land in their own names and also hold interests in entities that hold other lands. These entities are treated as separate land holders.

The AFIDA reporting requirements allow foreign persons 90 days to report their transactions to the U.S. Department of Agriculture (USDA), but not all transactions occurring in the 90 days preceding the closing date of the report are reported to USDA by that date. In some situations, reports are filed late and/or may be incomplete.

Analysis of Data Reported Under the Act

Holdings

Data in this section are derived from FSA-153 reports filed by foreign persons who held an interest in U.S. agricultural and non-agricultural land as of December 31, 2023. To simplify the discussion, the data as of December 31, 2023, hereafter are referred to simply as ‘2023’. Foreign-held U.S. agricultural acres as of December 31, 2022 were 43.4 million. Foreign-held U.S. agricultural acres as of December 31, 2023 were nearly 45 million, resulting in an increase of approximately 1.5 million acres (report 1A).

Concentration of Foreign Holdings of U.S. Agricultural Land

Foreign persons have reported acreage holdings in all 50 States and Puerto Rico³ (figs. 1 and 2). Except for Maine (described below), only a small percentage of privately held agricultural land in the other 49 States is held by foreign investors (report 1). Maine acreage aside, foreign investment in U.S. agricultural land is concentrated in the South and West.

Texas has the largest amount of foreign-held U.S. agricultural land with over 5.6 million acres (report 1). Maine has the second largest amount of foreign-held agricultural acres, with just under 3.5 million. Colorado has the third largest amount of foreign-held agricultural land with 2.5 million acres. The majority of foreign-held agricultural land in Texas and Maine consists of forest land, while cropland is most important in Colorado (report 1C).

In terms of percentages, approximately 21.1 percent of Maine’s privately held agricultural land is held by foreign investors; this is approximately 8 percent of the reported foreign-held agricultural land in the United States (report 1). Hawaii has the second largest percentage of foreign-held U.S. agricultural land, which is 17.1 percent of the privately held agricultural land in the state, and less than 1 percent of the reported foreign-held agricultural land in the United States. Michigan (8.5 percent), Louisiana (8.4 percent), and Florida (8.2 percent) have the next largest percentages of reported foreign-held agricultural land.

States showing the largest increases in foreign-held agricultural acres in 2023 were New Mexico, with an increase of over 358,000 acres; Texas with an increase of over 219,000 acres; and Arkansas, with an increase of over 178,000 acres (report 1A). Fifty percent of the overall increase in acreage between 2022 and 2023 is attributed to these three states. These increases mostly reflect large purchases of forest land. Alabama, Arizona, Colorado, Indiana, Iowa, Michigan, Montana, and Virginia are the only states showing a decrease in foreign-held agricultural acres; the 265,262-acre decline in these eight states reflects long-term leaseholds which were terminated and the sale of various types of agricultural land. Note that some of the changes in report 1A reflect reconciliation of past transactions and the recording of late filings.

The data reflected in Report 1 and Report 1A pertain to foreign land holdings of agricultural land and do not include holdings of non-agricultural land. There are about 923,000 reported acres of foreign-held non-agricultural land. Reports 1B, 1C and reports 2-9 include the non-agricultural land category.

County concentrations of foreign holdings of agricultural and non-agricultural land within the continental United States are shown in Figure 3.

³ Some states regulate foreign ownership of agricultural land, which may appear inconsistent with AFIDA reported acreage. Note that certain state regulations apply to both long term leases and land purchases, while in other states the restrictions apply only to land purchases. The timing of when state laws were enacted, issues associated with ownership tiers, and other factors may also explain differences.

Country of Origin

Canadian investors own the largest amount of reported foreign-held agricultural and non-agricultural land, with 33 percent, or 15.3 million acres (report 1B). Foreign persons from an additional four countries, the Netherlands with 11 percent, Italy with 6 percent, the United Kingdom with 6 percent, and Germany with 5 percent, collectively held 13 million acres or 28 percent of the foreign-held acres in the United States. The remaining 17.4 million acres, or 38 percent of all reported foreign-held agricultural and non-agricultural land, are held by various other countries. For example, China held 277,336 acres (see Report 11), which is slightly less than 1 percent of foreign-held acres.

Chinese, Iranian, North Korean, and Russian Investment in U.S. Agricultural Land

Even though Chinese, Iranian, North Korean and Russian filings are less than 1 percent of foreign-held agricultural land acres in the U.S., there is considerable interest in their holdings. Chinese primary-investor filers reported owning 277,336 acres of agricultural land as of December 31, 2023; Iranian filers reported owning 3,030 acres; North Korea had no acres; and Russian investors reported 11 acres. Two Chinese-owned companies—Murphy Brown LLC (Smithfield Foods) and Brazos Highland Properties, LP—reported 89,218 acres and 86,994 acres, respectively, and were by far the largest Chinese holders of U.S. agricultural land. Other top Chinese-owned reporters were Murphy Brown of Missouri (Smithfield Foods/WH Holdings) (43,091 acres); Harvest Texas, LLC (29,705 acres); and U.S. Agri-Chemicals Corp. (11,263 acres) (Report 10). These five companies accounted for 94 percent of all reported Chinese holdings. There were no filings directly by the government of China.

Chinese investments in U.S. agricultural land are spread across the country (figure 4). The states with the largest Chinese holdings are Texas (123,708 acres); North Carolina (44,263 acres); Missouri (42,905 acres); Utah (33,035 acres); and Florida (12,798 acres) (Report 11). Together, these five states had 93 percent of the acreage associated with Chinese filings. In Texas, in particular, long-term leases associated with wind energy investment predominate, while land ownership tends to be more common in other states.

Several caveats are important. To make tracking of foreign investment tenable, given that thousands of transactions are reported annually and that manual data entry occurs from hard copy filing submissions, holdings are recorded by primary investor. If investors from multiple countries are listed on the FSA-153 form, and the primary shareholding country cannot be determined, the holding is recorded as “no predominant country.” As a result, the acreage associated with China—or any other country discussed in this report—should be interpreted as a minimum. For example, a Chinese investor which is part of a multi-country investment group, or having a multi-country complex organizational structure, may well fall in the “no predominant country” category. In such cases, China’s interest would be under-represented.

In 2023, there were 15 new acquisitions reported by China (see Table 1 below). There were no new acquisitions reported by Iran, North Korea, or Russia. Also, in response to a U.S. Government Accountability Office (GAO) recommendation, USDA began capturing secondary and higher interests (beyond the primary investor) associated with China, Iran, North Korea, and Russia for filings received in 2023. The only country among the four with any associated secondary interests was China (see Table 2).

Table 1. Filings Received in 2023 by Investors with a Primary Interest Held by an Owner from China

State	County	Owner Name	Acres	Country
California	Glenn	Syngenta Seeds, LLC	47.53	China
California	Kern	Huaxiang Yin, Junping Yang	118.15	China
California	Kings	Huaxiang Yin, Junping Yang	40	China
California	Yolo	Syngenta Seeds, LLC	150	China
Florida	Lee	Syngenta Flowers, LLC	145	China
Idaho	Canyon	Syngenta Seeds, LLC	40.92	China
Idaho	Canyon	Syngenta Seeds, LLC	52	China
Idaho	Canyon	Syngenta Seeds, LLC	54	China
Kansas	Rooks	Murphy Brown LLC (Smithfield Foods)	160.8	China
Maryland	Harford	Chesapeake View - Walton	106.67	China
Missouri	Linn	Murphy Brown LLC (Smithfield Foods)	25	China
Nebraska	Madison	Zhou, Zhao Wen	86.17	China
North Carolina	Edgecombe	Murphy Brown LLC (Smithfield Foods)	161.23	China
Texas	Collin	Princeton Commercial - Walton	13.075	China
Virginia	Greensville	Murphy Brown LLC (Smithfield Foods)	111.06	China

Table 2. Filings Received in 2023 by Investors with a Secondary Interest Held by an Owner from China

State	County	Owner Name	Acres	Primary Country	Secondary Country
Arizona	Pinal	Walton International Group (USA), Inc.	87.51	Canada	China
Colorado	Weld	Solstice – Walton	177.78	Singapore	China
Colorado	Weld	Stonebreaker – Walton	208.94	Singapore	China
Delaware	New Castle	STA Pharmaceutical USA, Co.	189.55	No Predominant Country	China
Florida	Indian River	Hibiscus – Walton	152.61	Japan	China
Florida	Polk	Kingsford Farms – Walton	127.443	Singapore	China

Note that we have amended our records since the 2022 report was released and made data entry corrections. These corrections primarily involve Walton International Group (USA), Inc. filings that had incorrectly been attributed to China. Many of the Walton filings were predominantly associated with other Asian countries instead. Beyond these corrections, we have done extensive research to identify situations whether or not Chinese, Iranian, North Korean, and Russian filings made decades ago are no longer foreign held, even though we have not received a disposition filing, and removed these from our system.

Land Use

Forty-eight percent of the reported foreign interest holdings of U.S. land are timber or forest, with cropland accounting for 29 percent of the total acres (report 1C). Foreign-held pasture and other agricultural land total 21 percent of all foreign interest holdings in the United States.

The non-agricultural land category, which includes homesteads and roads, accounts for approximately 2 percent of the reported foreign-held acres in the United States. Land use figures should be used with caution because they reflect information received at the time of processing and do not account for changes in land use that may have occurred subsequently.

County concentrations of foreign holdings of cropland, pasture land, and forest land within the continental United States are shown in Figures 5 through 7.

Trends

Foreign holdings of U.S. agricultural land increased modestly from 2013 through 2017, increasing an average of 0.6 million per year. Since 2017, foreign holdings have increased an average of nearly 2.6 million acres, ranging from 1.5 million acres to 3.4 million acres per year.

All categories increased between 2013 and 2023, led by gains in cropland (figure 8). During this time period, cropland increased 146 percent from roughly 5.4 million to 13.2 million acres, forest land increased 60 percent from roughly 13.7 million to 22.0 million acres, and pasture land increased 32 percent from approximately 5.8 million acres to nearly 7.7 million acres. The changes in pasture and cropland are mostly due to foreign-owned wind companies signing, as well as terminating, long-term leases on a large number of acres. The actual amount of land used by a wind farm is relatively low due to the small footprint of the wind turbines and limited use of access roads. This leaves most of the parcel available for agricultural use.

Penalty Assessments

A total of \$1.2 million in penalties were assessed in 2024, composed of \$13,374 for non-filings and the remaining amount for late filings (Report 12). This is the largest number of penalties by far assessed in any year as well as the largest aggregate assessed amount. Given staffing limitations and that AFIDA is a manual process (data are entered from paper filings into the AFIDA database), data entry occurred in the calendar year prior to the penalty assessment work and penalty letter mailings to foreign investors (or their representatives). As a result, all assessment dates are shown in Report 12 as December 2024, when penalty letters were mailed. Foreign investors usually pay their assessed penalties within one to three months after receiving the penalty letter. The largest penalty assessments made in 2024 were to the following entities: Kylix Vineyards California, LP (\$86,561); Copus Road Almonds, LLC (\$85,952); MP Central A, LLC (\$84,277); Central Almonds, LLC (\$77,057); and Iron Star Wind Project, LLC (\$60,093). These five entities accounted for 33 percent of filings assessed in calendar 2024.

Impacts of Foreign Investment on the U.S. Agricultural Sector and Rural Economies

To assess the impact of foreign investment on farms and rural economies, changes in agricultural land values and land rental rates were compared across counties with differing characteristics regarding foreign investment in agricultural lands. Both land values and rental rates have implications for farm wealth and access to credit, expenses paid by farm and ranch operators, and land access for beginning farmers and ranchers.

To conduct the analysis, the rate of change in four measures—the per-acre values of agricultural land, the per-acre rental rates for irrigated and non-irrigated cropland, and the per-acre rental rates for pastureland—were calculated at the county level in a comparison of 2012 and 2022 using data from the National Agricultural Statistical Service’s Census of Agriculture. (The Census of Agriculture is conducted every five years; the most recent data available are for 2022.) In the first two parts of the analysis, the four changes were compared across counties with and without the presence of foreign-held agricultural lands (Figure 9), and counties that saw increased, decreased, or equal foreign-held agricultural land (Figure 10). Note that when we consider rental rates, counties are classified according to that specific land type, e.g. in the first analysis pastureland rental rates are compared across counties that did and did not have foreign-held pastureland, rather than any type of foreign-held agricultural land.

The results of the first analysis (Figure 9) indicate that there are no significant differences in the growth rate of agricultural land values, pasture rental rates, and non-irrigated cropland rental rates across counties that have—as opposed to those that do not have— foreign investment in agricultural land. The thin blue vertical lines at the top of each blue bar represent 95% confidence intervals based on t-tests with the p-value in the bottom right corner of each subplot. Traditionally, a p-value must be less than 0.05 for the differences between the samples to be statistically significant. While we do find statistically significant differences amongst irrigated cropland rental rates – with counties without foreign ownership experiencing higher annual growth rates – there were only 30 counties that had both foreign-held cropland as well as irrigated cropland rental rates provided by the Census of Agriculture, resulting in a relatively small sample size for this group.

For a deeper examination, the analysis was expanded to include categorization by whether foreign ownership increased or not over this time period. Four categories were used to group counties by specific characteristics: counties that saw an increase in the level of foreign-owned acreage between 2012 and 2022 (designated by “Gained FO” in Figure 10), those that saw a decrease (“Lost FO”), those that saw no change (and had zero foreign ownership—“No Change (FO = 0)”), and those that saw no change (and had foreign ownership—“No Change (FO > 0)”). For the case of agricultural land values, we considered all foreign-held agricultural land, while for the cropland and pastureland rental rates, counties were classified based on changes in foreign-held cropland and pastureland, respectively. The results indicate that there are few consistent patterns (see Figure 10). The large confidence intervals and relatively high p-values imply that there are no statistically significant differences between the different foreign-ownership categories. The only statistically meaningful finding in this analysis is that counties that saw a decrease in foreign-held agricultural land saw below average growth in agricultural land values (4.1 percent as compared to the average of 4.4 percent across all counties) as demonstrated by the fact that the 95 percent confidence interval on the top left-most bar falls just below the dotted horizontal line that represents the average across all counties. However, as shown by both the high p-value (well above 0.05) and overlapping confidence intervals for the other bars, this below-average growth rate was not statistically significantly different than that of counties which saw increases in their foreign-held acreage, suggesting there is no clear relationship⁴.

As a third analysis, the relationship between state laws prohibiting foreign ownership of agricultural land were compared at the county level between 2012-2022 using the four variables discussed above (Figure 11). Based on their state’s laws, each county within a state was classified as either restricting or not restricting foreign ownership of U.S. agricultural land. (Information on state laws was obtained from The National Agricultural Law Center (<https://nationalaglawcenter.org/state-compilations/aglandownership/>) based on data as of March 2022.) States with restrictions included Georgia, Indiana, Iowa, Kansas, Kentucky, Maryland, Minnesota, Mississippi, Missouri, Nebraska, North Dakota, Oklahoma, Pennsylvania, South Carolina, South Dakota, Virginia, and Wisconsin.

The economic intuition behind why state laws prohibiting foreign ownership of agricultural land might affect the rate of change of agricultural land values and cash rents is important to understand. One possible explanation for the results above—that there is no significant relationship between changes in foreign ownership and changes in land values—is that as foreign demand (and land prices) start increasing in one county, investors simply look for better deals elsewhere and rates of appreciation balance out. However, if there are certain states where foreign investment is prohibited, then one might

⁴ As a further analysis, we conducted a number of two-way tests to better understand this finding. When we compared counties with decreased foreign ownership against the other three groups combined, the p-value was 0.039, which implies a statistically significant difference between those two groups. However, when we directly compare counties that saw decreased foreign ownership to those that saw an increase, we get a p-value of 0.519, which implies that there is not a statistically significant difference in the annual growth rate of agricultural land values between counties that gained and counties that lost foreign investment in agricultural land.

expect that counties in those states would see smaller agricultural land values increases (and thus rental rate increases) than they would if foreign investors were able to “bid up the price.”

Comparing counties in states with and without restrictions on foreign ownership of U.S. land, we see statistically significant differences in the growth of land values, with counties in states without restrictions experiencing above average growth in agricultural land values (roughly 4.6 percent annually), and counties in states with restrictions experiencing below average growth rates (roughly 4.2 percent annually). Counties in states with such restrictions also experienced increases in the rental rate of irrigated cropland that was statistically significantly lower (roughly 2.1 percent annually) than counties in states with no restrictions (roughly 2.8 percent annually), though there was no statistical difference when non-irrigated cropland rental rates are examined. Surprisingly, we observe the opposite relationship regarding pastureland rental rates, with rental rates increasing significantly more in counties in states with restrictions (roughly 2.4 percent annually) than in those without (roughly 1.5 percent annually). Thus, while we find evidence of a correlation between restrictions on foreign acquisition of U.S. land and slower rates of growth of agricultural land values, lack of a consistent finding on rental rates suggests that other factors —such as geography—need to be included in future research on impacts of foreign ownership.

Figure 1

Proportion of Foreign Held Agricultural Land to All Privately Held Agricultural Land in the U.S. as of December 31, 2023

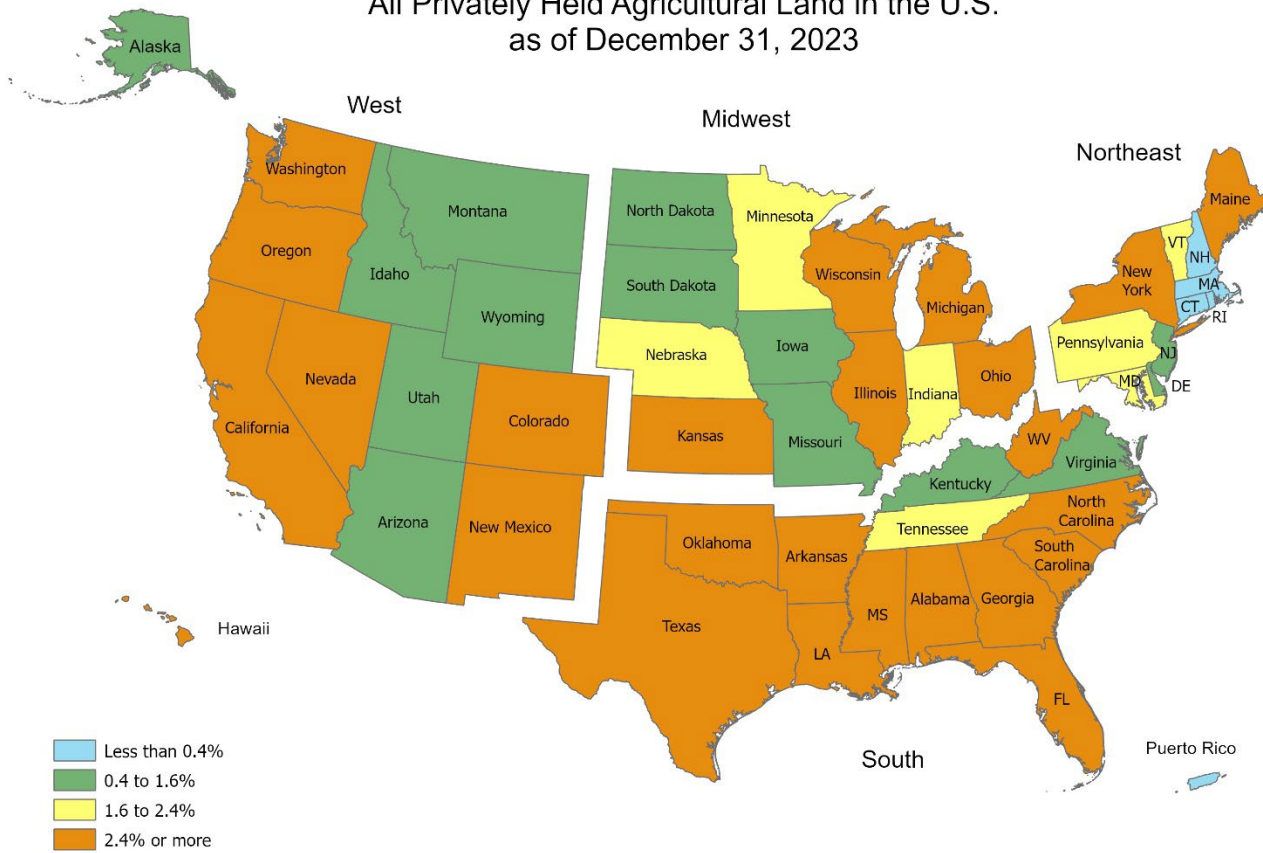

Figure 2

State Concentration of Foreign Holdings of Agricultural Land as of December 31, 2023



Figure 3

**County Concentration of Foreign Holdings
of Agricultural and Non-Agricultural Land
as of December 31, 2023**

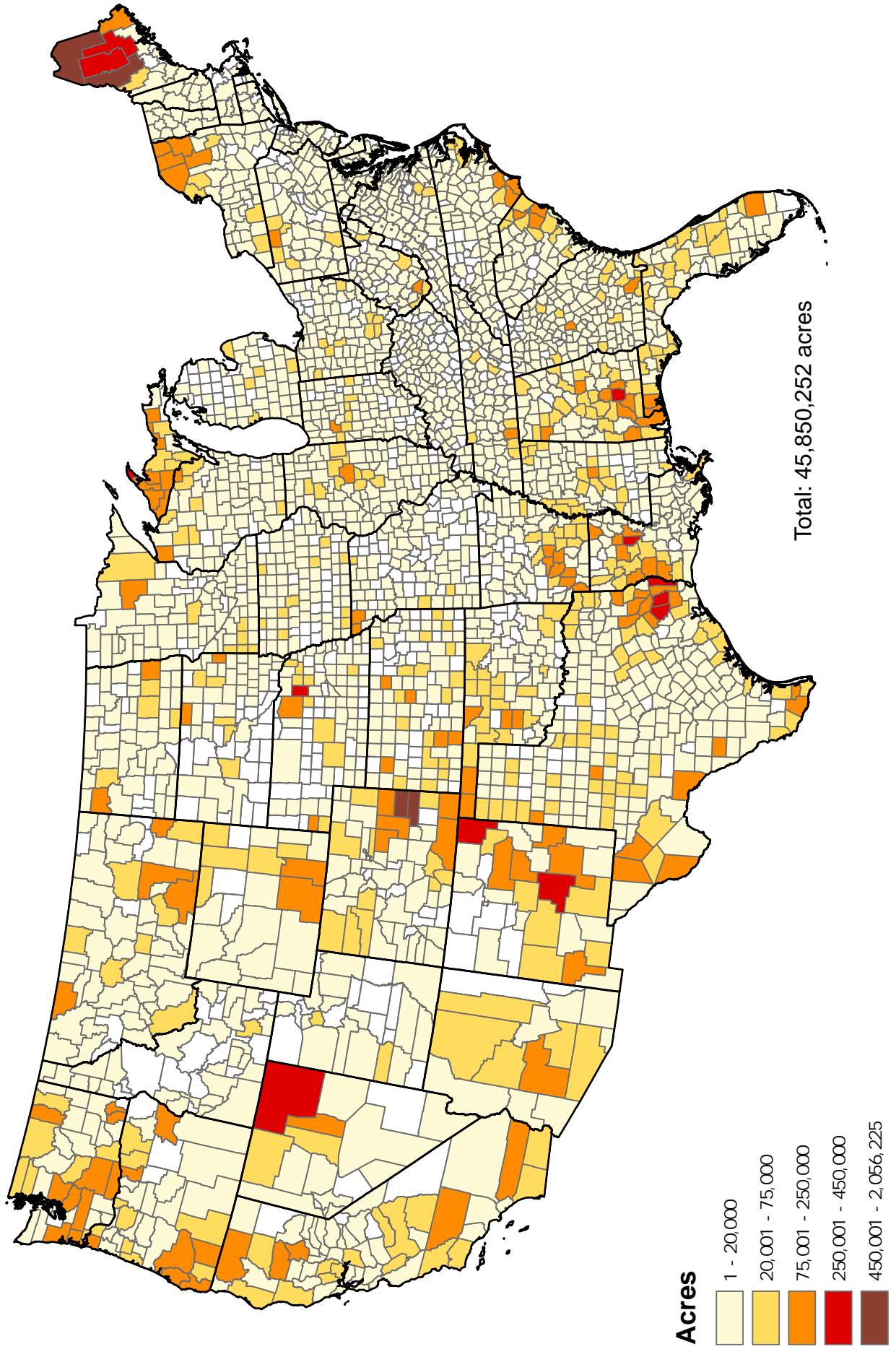

Figure 4
County Concentration of Chinese Holdings
of Agricultural and Non-Agricultural Land
as of December 31, 2023

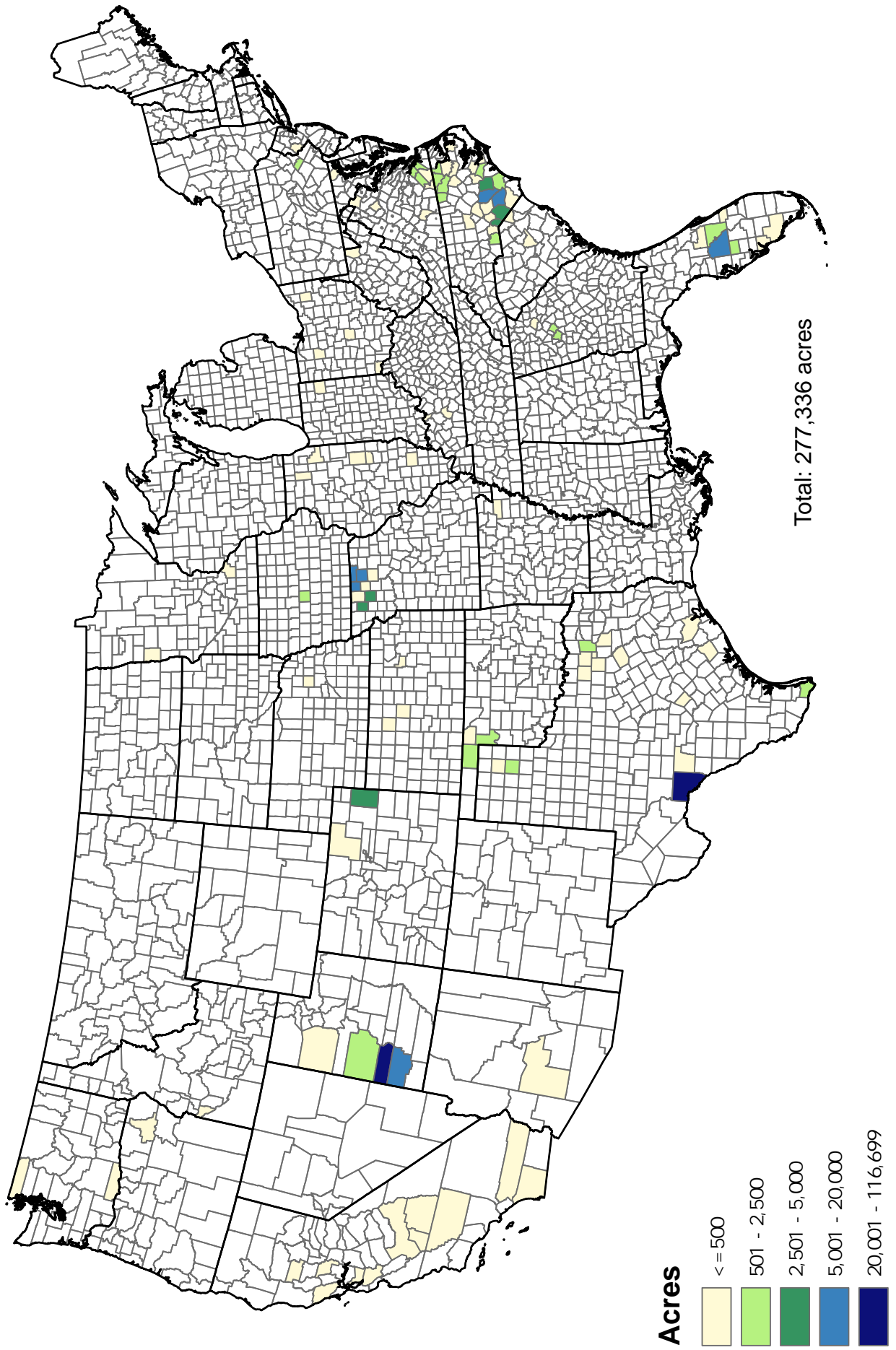

Figure 5

**County Concentration of Foreign Holdings of Crop Land
as of December 31, 2023**

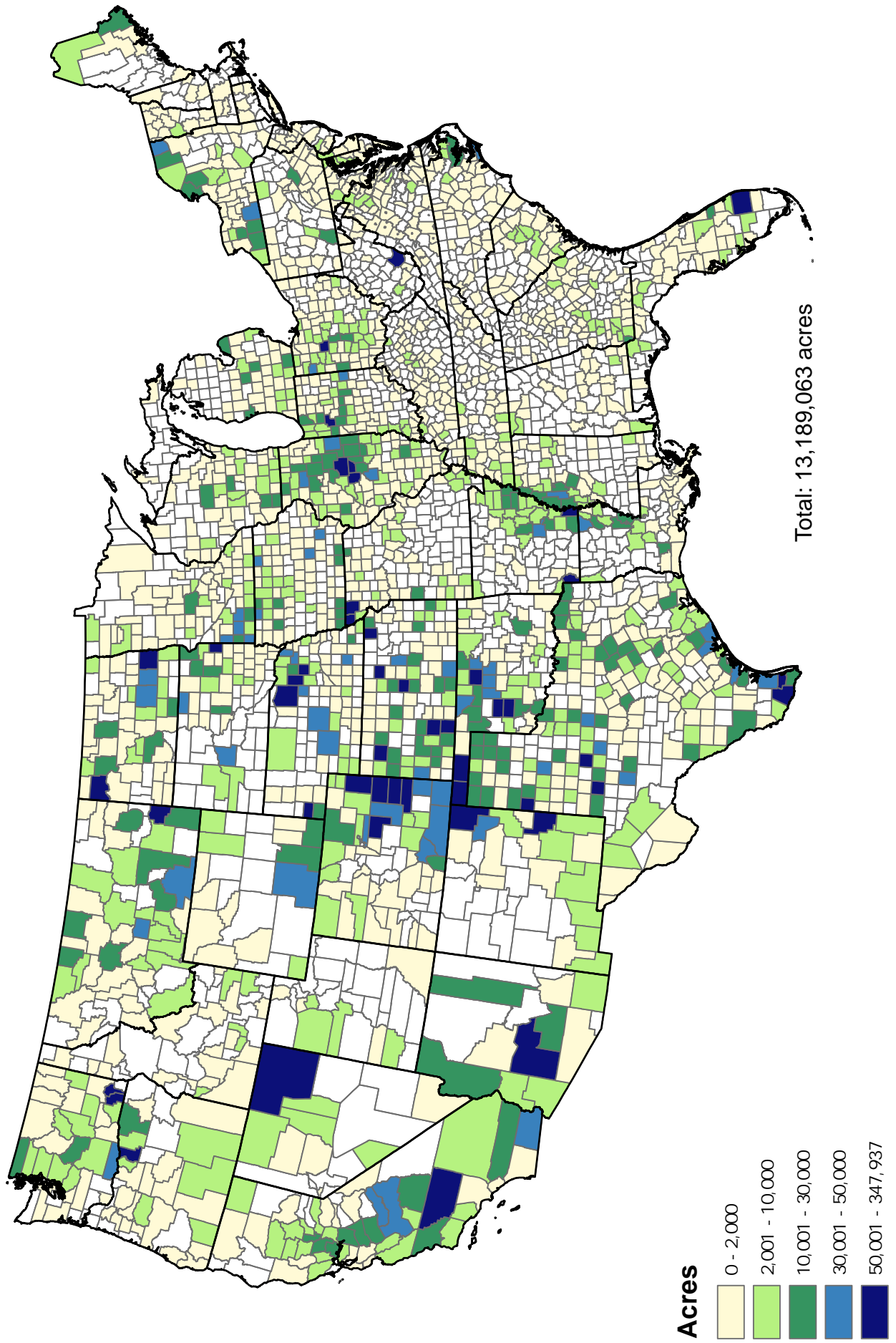

Figure 6 County Concentration of Foreign Holdings of Pasture Land
as of December 31, 2023

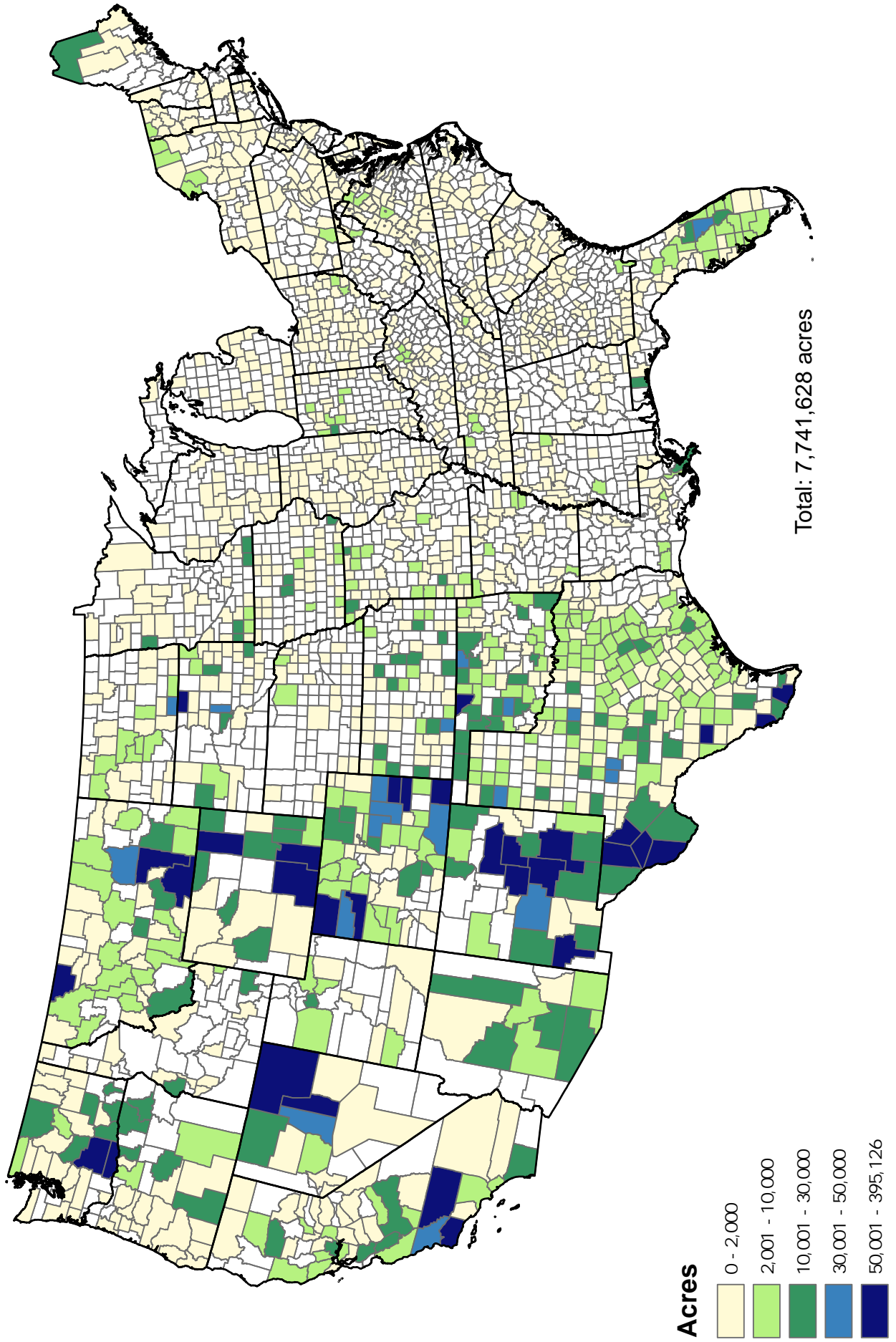

Figure 7 County Concentration of Foreign Holdings of Forest Land
as of December 31, 2023

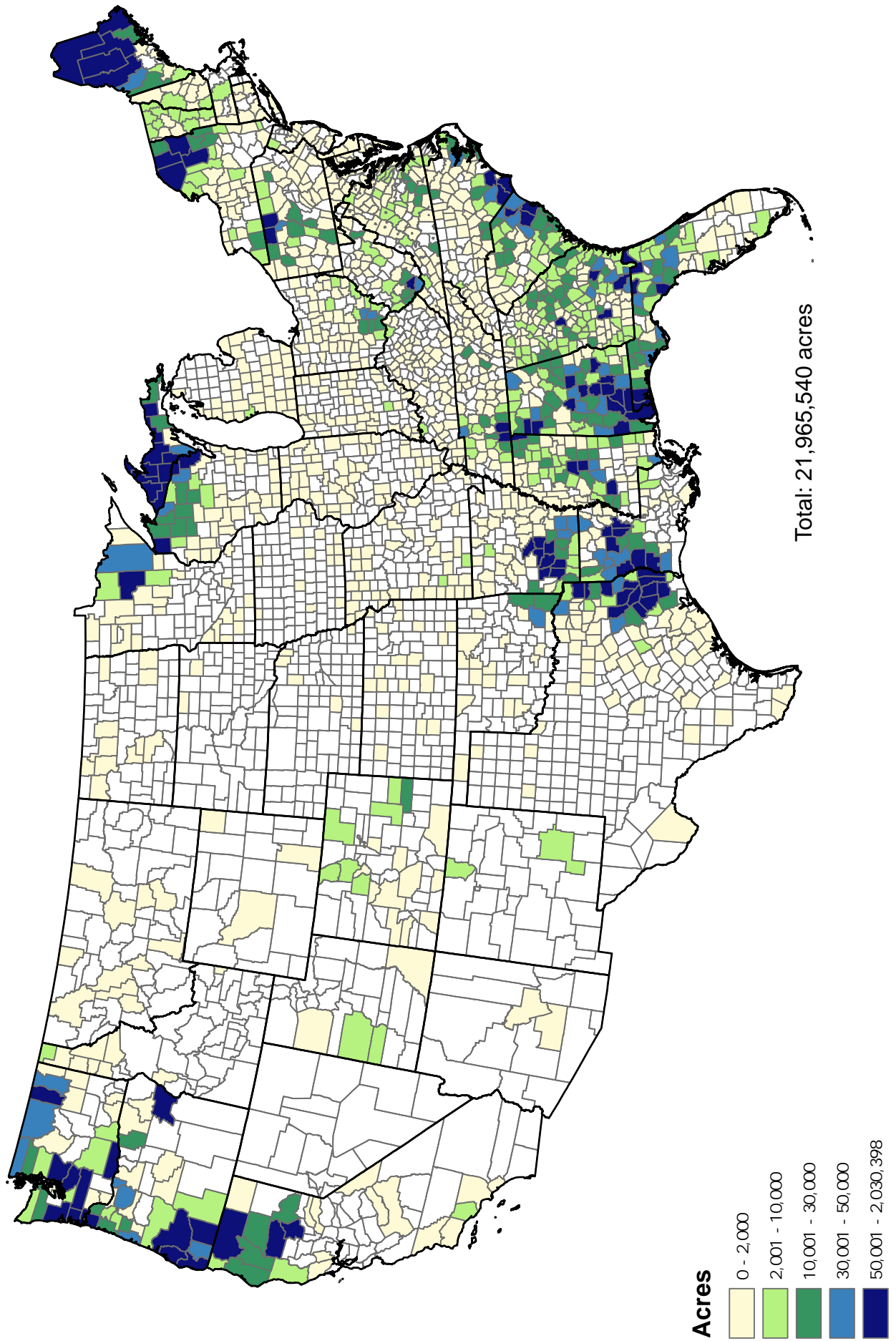

Figure 8

Trends in Foreign Holdings of Agricultural Land by Type of Use for the Period 2013 - 2023

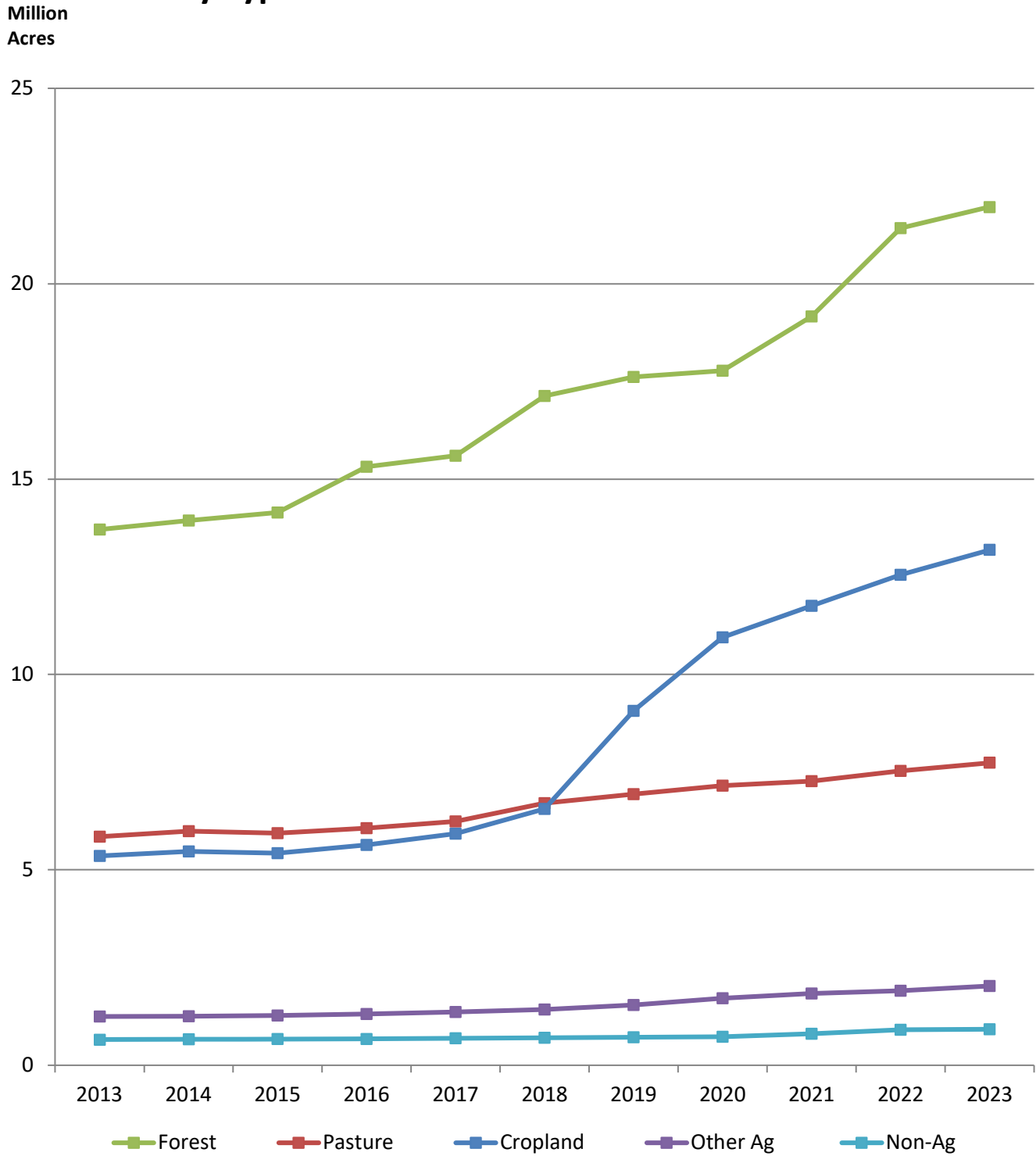
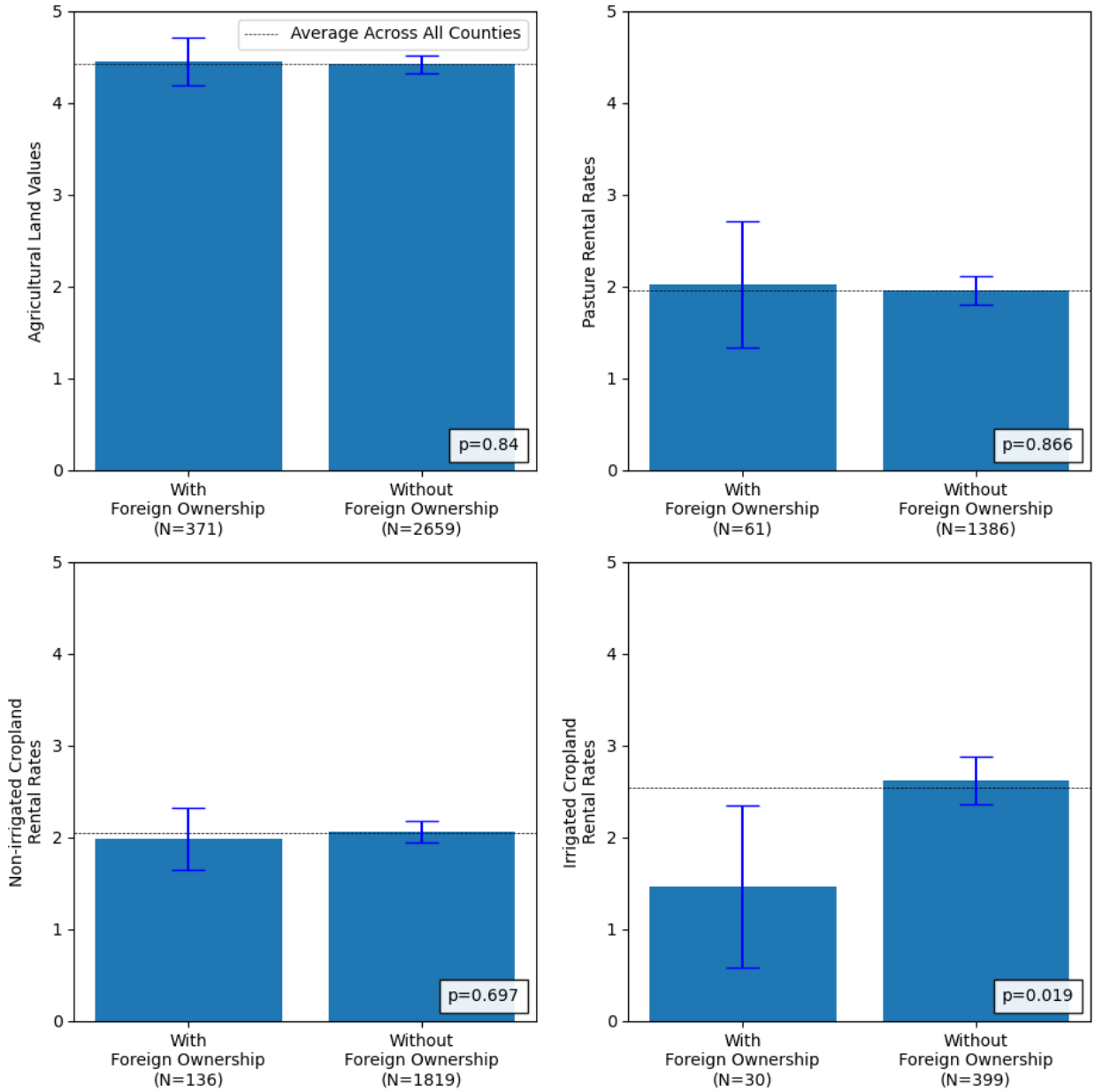

Figure 9

Compound Annual Growth Rate of Agricultural Land Values and Rental Rates
By Whether or not County Has Foreign-Owned Agricultural Land
2012-2022



Note: The thin blue line reflects the 95% confidence interval. P-values are based on independent t-tests.

Figure 10

Compound Annual Growth Rate of Agricultural Land Values and Rental Rates
By Change in Amount of Foreign Ownership
2012-2022

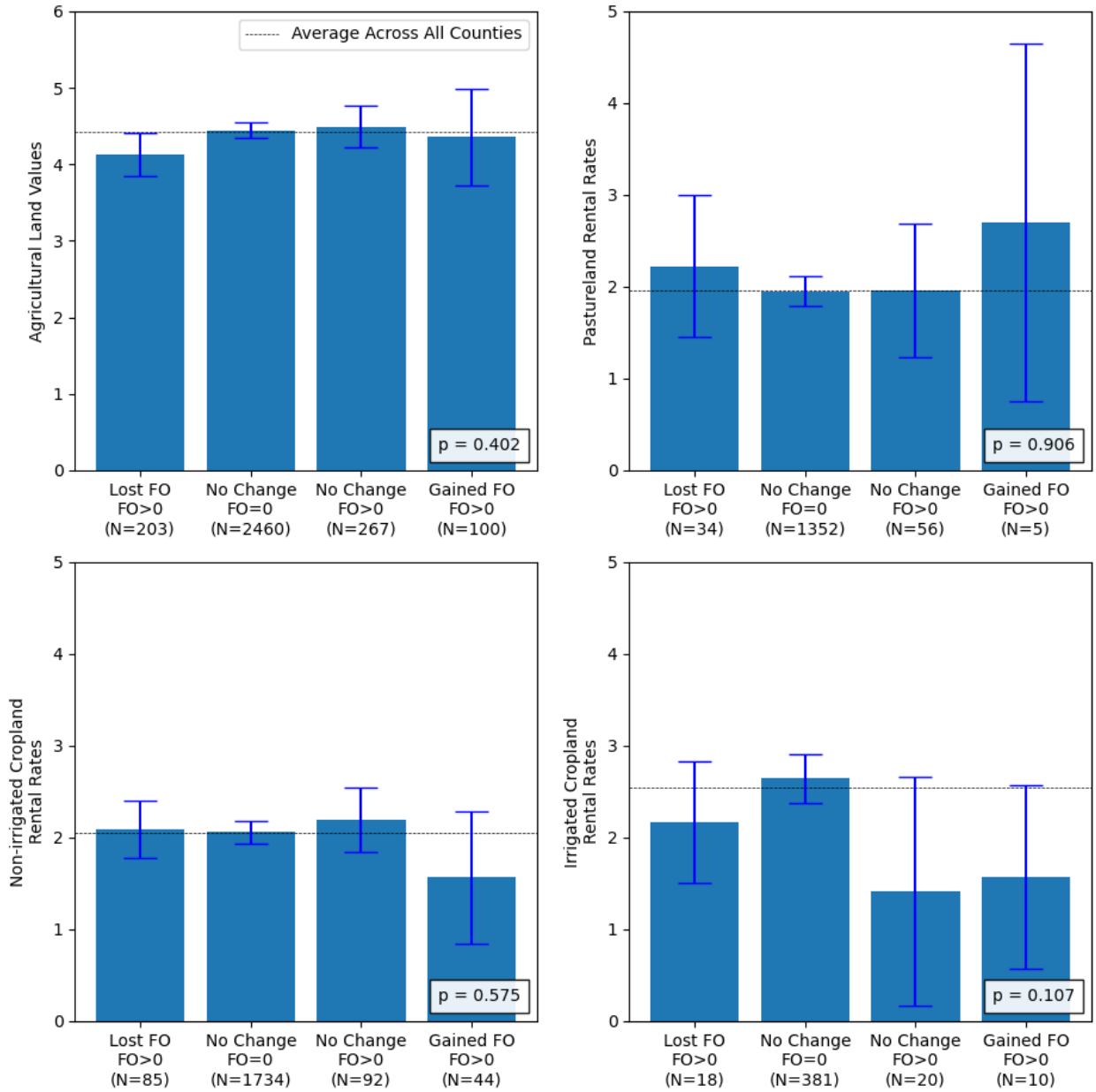

Note: The thin blue line reflects the 95% confidence interval. P-values are based on ANOVA t-tests.

Figure 11

Compound Annual Growth Rate of Agricultural Land Values and Rental Rates
By State Prohibitions on Foreign Ownership of Agricultural Land
2012-2022

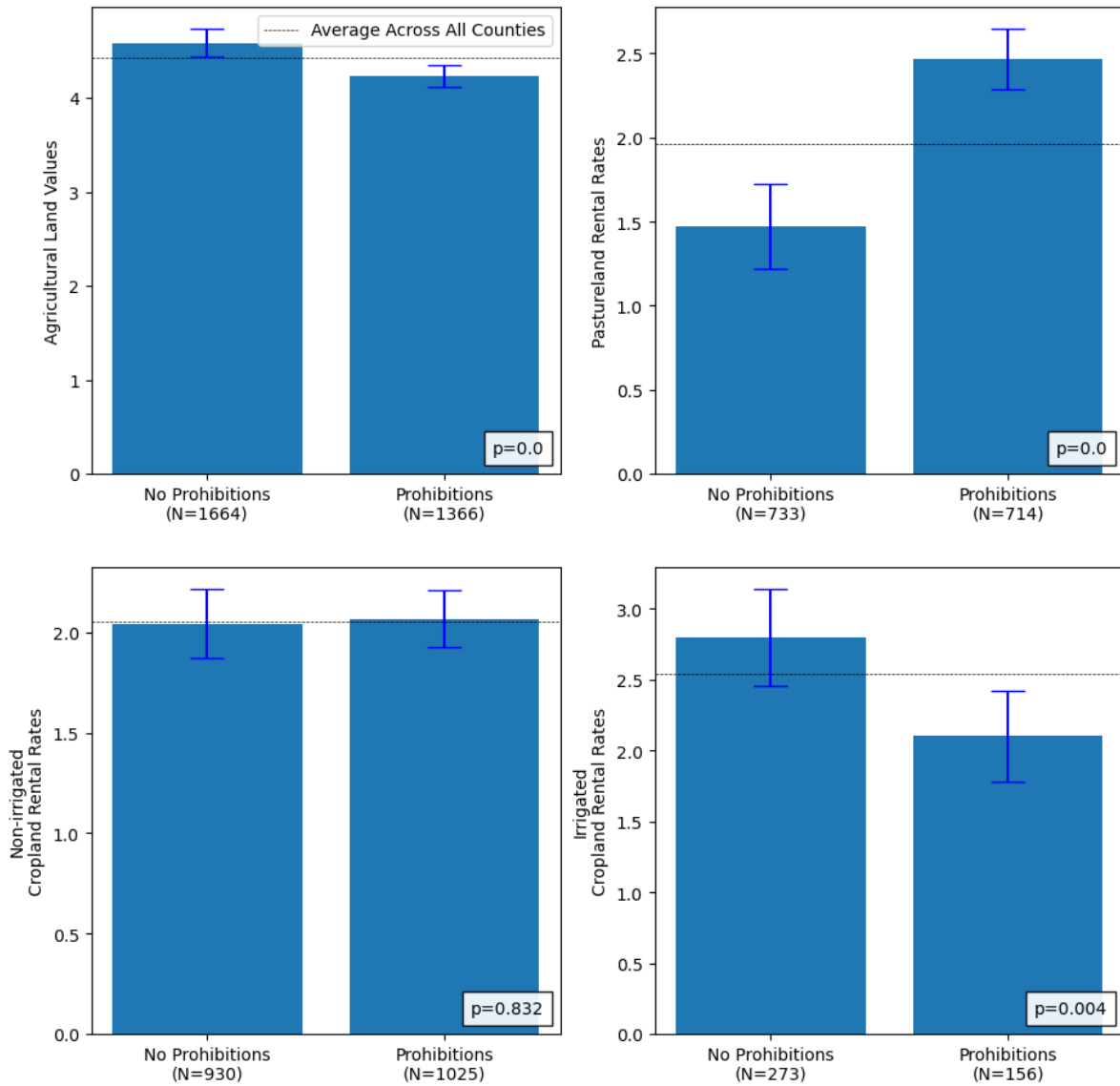

Note: The thin blue line reflects the 95% confidence interval. P-values are based on ANOVA t-tests.

Report 1

U.S. Agricultural Landholdings of Foreign Investors

By State as of December 31, 2023

State	Total Land Area of State (Acres) 1/	Privately Held Agricultural Land (Acres) 2/	Foreign Held Agricultural Land (Acres)	Proportion of Foreign Held to Privately Held Agricultural Land (Percent)
Alabama	32,476,160	27,099,294	2,172,558	8.0
Alaska	366,048,640	36,911,602	270,325	0.7
Arizona	72,726,400	29,327,124	306,116	1.0
Arkansas	33,323,520	26,862,448	1,557,434	5.8
California	99,813,760	34,999,250	1,343,599	3.8
Colorado	66,379,520	35,021,039	2,450,318	7.0
Connecticut	3,100,800	1,573,184	1,861	0.1
Delaware	1,250,560	759,746	3,670	0.5
Florida	34,513,280	18,365,937	1,502,699	8.2
Georgia	37,059,840	28,348,714	1,300,095	4.6
Hawaii	4,110,720	1,627,539	278,741	17.1
Idaho	52,958,080	14,165,775	132,215	0.9
Illinois	35,573,760	29,675,986	810,257	2.7
Indiana	22,954,880	18,054,212	416,406	2.3
Iowa	35,756,160	31,954,228	485,836	1.5
Kansas	52,361,600	47,453,729	1,324,397	2.8
Kentucky	25,425,920	21,271,799	106,047	0.5
Louisiana	27,879,680	19,786,583	1,665,529	8.4
Maine	19,751,680	16,558,084	3,497,565	21.1
Maryland	6,255,360	3,455,475	58,963	1.7
Massachusetts	5,017,600	2,241,464	5,043	0.2
Michigan	36,354,560	21,406,438	1,822,077	8.5
Minnesota	50,950,400	32,274,597	594,828	1.8
Mississippi	30,020,480	24,345,475	981,382	4.0
Missouri	44,087,040	36,337,538	474,305	1.3
Montana	93,153,280	62,345,080	914,608	1.5
Nebraska	49,198,080	45,994,286	931,095	2.0
Nevada	70,288,640	6,318,435	513,246	8.1
New Hampshire	5,739,520	3,632,853	13,718	0.4
New Jersey	4,746,880	1,541,782	15,486	1.0
New Mexico	77,667,840	44,471,056	1,658,629	3.7
New York	30,216,960	19,429,887	976,387	5.0
North Carolina	31,175,040	22,075,982	777,355	3.5
North Dakota	44,144,640	39,700,802	438,968	1.1
Ohio	26,206,720	19,401,962	530,385	2.7
Oklahoma	43,946,880	42,261,686	1,826,404	4.3
Oregon	61,438,080	25,016,977	1,266,516	5.1
Pennsylvania	28,682,880	17,628,118	401,071	2.3
Puerto Rico	0	NA	3,016	NEG
Rhode Island	668,800	296,329	15	0.0
South Carolina	19,269,760	14,237,318	843,452	5.9
South Dakota	48,566,400	43,745,837	469,990	1.1

1/ Source: Bureau of Census. The area measurements were derived from the Census Bureau's Master Address File/Topologically Integrated Geographic Encoding and Referencing (MAF/TIGER®) database. The boundaries of the states and equivalent areas are as of January 1, 2010.

2/ Reflects the latest available data from the 2017 Census of Agriculture and the USDA Forest Service's 2017 Forest Resources Assessment Report.

NA = Not Available.

NEG = Negligible.

Report 1

U.S. Agricultural Landholdings of Foreign Investors
By State as of December 31, 2023

State	Total Land Area of State (Acres) 1/	Privately Held Agricultural Land (Acres) 2/	Foreign Held Agricultural Land (Acres)	Proportion of Foreign Held to Privately Held Agricultural Land (Percent)
Tennessee	26,378,880	20,046,802	467,333	2.3
Texas	167,550,080	158,207,997	5,655,514	3.6
Utah	52,572,160	12,825,413	121,325	0.9
Vermont	5,920,000	4,257,917	81,092	1.9
Virginia	25,340,160	18,789,439	270,405	1.4
Washington	42,588,160	22,106,131	1,779,622	8.1
West Virginia	15,409,920	12,685,671	322,368	2.5
Wisconsin	34,758,400	23,935,501	626,551	2.6
Wyoming	62,144,000	29,774,001	460,638	1.5
TOTAL	2,263,922,560	1,270,604,522	44,927,453	3.5

1/ Source: Bureau of Census. The area measurements were derived from the Census Bureau's Master Address File/Topologically Integrated Geographic Encoding and Referencing (MAF/TIGER®) database. The boundaries of the states and equivalent areas are as of January 1, 2010.

2/ Reflects the latest available data from the 2017 Census of Agriculture and the USDA Forest Service's 2017 Forest Resources Assessment Report.

NA = Not Available.

NEG = Negligible.

Comparison of U.S. Agricultural Landholdings of Foreign Investors
By State as of December 31, 2022 and December 31, 2023

State	Foreign Held Agricultural Land December 2022 (Acres)	Foreign Held Agricultural Land December 2023 (Acres)	Difference in Acreage Between 2022 and 2023 1/ (Acres)
Alabama	2,327,123	2,172,558	-154,564
Alaska	270,325	270,325	0
Arizona	308,224	306,116	-2,108
Arkansas	1,379,013	1,557,434	178,421
California	1,325,445	1,343,599	18,154
Colorado	2,472,879	2,450,318	-22,561
Connecticut	1,861	1,861	0
Delaware	3,359	3,670	311
Florida	1,465,804	1,502,699	36,896
Georgia	1,256,091	1,300,095	44,004
Hawaii	207,692	278,741	71,049
Idaho	122,669	132,215	9,546
Illinois	795,885	810,257	14,371
Indiana	438,876	416,406	-22,470
Iowa	513,982	485,836	-28,146
Kansas	1,278,044	1,324,509	46,465
Kentucky	105,973	106,047	74
Louisiana	1,643,315	1,665,529	22,214
Maine	3,489,957	3,497,565	7,608
Maryland	57,042	58,963	1,921
Massachusetts	4,980	5,043	63
Michigan	1,848,191	1,822,077	-26,114
Minnesota	556,736	594,828	38,092
Mississippi	942,435	981,382	38,947
Missouri	473,783	475,073	1,290
Montana	920,049	914,608	-5,440
Nebraska	882,237	931,095	48,858
Nevada	512,919	513,246	328
New Hampshire	13,714	13,718	4
New Jersey	15,377	15,486	109
New Mexico	1,300,480	1,658,629	358,149
New York	946,348	976,387	30,039
North Carolina	763,027	777,355	14,328
North Dakota	395,297	438,968	43,671
Ohio	529,269	530,385	1,116
Oklahoma	1,790,128	1,825,524	35,396
Oregon	1,100,484	1,266,516	166,032
Pennsylvania	400,492	401,071	579
Puerto Rico	3,016	3,016	0
Rhode Island	15	15	0
South Carolina	759,357	843,452	84,096
South Dakota	411,102	469,990	58,888
Tennessee	453,642	467,333	13,691
Texas	5,435,906	5,655,514	219,608
Utah	119,822	121,325	1,503
Vermont	81,069	81,092	23

1/ Staffing shortages in prior years resulted in a backlog of filings that were not entered in the system, consisting of both acquisitions (land purchases) and disposition (land sales). As the backlog is reduced with additional staff, data revisions appear.

Report 1A

Comparison of U.S. Agricultural Landholdings of Foreign Investors
By State as of December 31, 2022 and December 31, 2023

State	Foreign Held Agricultural Land December 2022 (Acres)	Foreign Held Agricultural Land December 2023 (Acres)	Difference in Acreage Between 2022 and 2023 1/ (Acres)
Virginia	274,264	270,405	-3,859
Washington	1,717,990	1,779,622	61,632
West Virginia	288,840	322,368	33,528
Wisconsin	584,437	626,551	42,114
Wyoming	429,177	460,638	31,461
TOTAL	43,418,141	44,927,453	1,509,312

1/ Staffing shortages in prior years resulted in a backlog of filings that were not entered in the system, consisting of both acquisitions (land purchases) and disposition (land sales). As the backlog is reduced with additional staff, data revisions appear.

Report 1B U.S. Agricultural and NonAgricultural Landholdings (Acres) by Country of Foreign Investor
By State as of December 31, 2023

State Name	Canada	Netherlands	Italy	United Kingdom	Germany	All Others	Totals
Alabama	339,943	734,632	4,196	80,428	13,100	1,037,976	2,210,274
Alaska	270,131	0	0	120	0	150	270,401
Arizona	48,399	9,509	10,221	3,936	5,796	265,661	343,522
Arkansas	424,641	417,362	27,458	6,174	213,346	508,059	1,597,041
California	184,304	158,734	8,736	340,980	82,772	694,082	1,469,608
Colorado	841,727	302,819	247,385	323,542	87,197	674,579	2,477,248
Connecticut	70	0	228	562	68	1,113	2,041
Delaware	311	3,814	145	26	281	1,156	5,733
Florida	198,942	236,375	5,088	49,954	144,114	926,105	1,560,578
Georgia	286,360	42,964	7,816	41,478	288,234	655,653	1,322,505
Hawaii	112,512	37,135	0	3,128	8,835	121,815	283,425
Idaho	23,584	1,804	0	14,468	12,589	85,720	138,166
Illinois	197,452	34,364	177,006	61,597	81,786	272,560	824,765
Indiana	69,980	25,932	34,950	12,904	73,444	221,176	438,385
Iowa	189,928	2,499	85,758	15,083	16,942	180,470	490,680
Kansas	429,771	3,873	404,683	2,943	21,646	466,312	1,329,228
Kentucky	11,240	2,937	2,438	20,223	11,514	63,730	112,082
Louisiana	551,177	354,520	32,973	125,399	21,184	639,194	1,724,447
Maine	2,979,421	187,294	0	717	29,891	315,302	3,512,625
Maryland	7,034	4,909	3,784	824	20,521	24,741	61,813
Massachusetts	449	3,402	12	882	231	209	5,185
Michigan	357,420	458,481	56,692	20,393	26,870	959,491	1,879,347
Minnesota	71,920	3,423	81,692	112,194	15,639	335,359	620,227
Mississippi	117,907	364,116	5,395	61,862	65,734	391,817	1,006,830
Missouri	54,852	40,831	247,272	8,321	17,758	111,549	480,584
Montana	394,732	39,000	1,360	25,188	28,266	441,754	930,300
Nebraska	674,603	4,573	143,845	15,145	1,634	96,410	936,209
Nevada	224,773	377	3,615	657	41,423	243,465	514,309
New Hampshire	330	322	0	4,137	27	8,993	13,809
New Jersey	8,147	3,442	30	835	3,629	6,598	22,681
New Mexico	576,877	55,227	1,755	209,554	190,936	634,631	1,668,980
New York	262,990	6,833	7,883	55,374	55,790	600,625	989,494
North Carolina	194,632	273,171	53,138	4,636	75,783	201,196	802,557
North Dakota	76,883	8,828	150,507	81,048	1,044	128,536	446,846
Ohio	93,073	65,102	11,531	20,332	71,935	278,705	540,679
Oklahoma	906,650	30,472	585,005	13,606	69,285	224,694	1,829,712

Report 1B U.S. Agricultural and NonAgricultural Landholdings (Acres) by Country of Foreign Investor
By State as of December 31, 2023

State Name	Canada	Netherlands	Italy	United Kingdom	Germany	All Others	Totals
Oregon	502,233	53,859	10,834	78,104	25,251	601,243	1,271,525
Pennsylvania	129,272	24,805	1,395	49,858	52,904	148,235	406,469
Puerto Rico	49	0	0	0	2,322	724	3,095
Rhode Island	0	0	0	0	0	17	17
South Carolina	141,068	304,797	5,723	6,793	79,213	333,798	871,392
South Dakota	154,650	4,269	1,876	96,999	19,019	194,323	471,135
Tennessee	15,819	175,380	1,569	62,347	8,945	210,436	474,496
Texas	1,929,053	484,388	239,533	164,980	344,745	2,612,817	5,775,516
Utah	10,562	20,301	17,605	32,844	305	47,435	129,052
Vermont	34,531	4,188	68	14,734	3,233	28,170	84,924
Virginia	48,263	9,523	2,253	38,283	44,768	132,480	275,569
Washington	896,752	156,985	33,826	226,609	50,211	423,606	1,787,991
West Virginia	88,739	24,824	5,448	8,929	9,593	191,528	329,061
Wisconsin	85,111	6,173	2,943	16,533	12,114	518,367	641,241
Wyoming	131,479	9,374	8,230	87,192	44,902	185,278	466,455
Grand Totals:	15,350,747	5,197,940	2,733,900	2,622,855	2,496,768	17,448,042	45,850,252

**Report 1C U.S. Landholdings by Foreign Investors by Type of Land Use
and by State as of December 31, 2023**

State Name	Acres in Cropland	Acres in Pasture	Acres in Forest	Acres in Other Ag	Acres in Non Ag	Total Acres
Alabama	26,944	3,742	2,135,274	6,598	37,716	2,210,274
Alaska	0	270,165	98	62	76	270,401
Arizona	118,016	114,995	454	72,651	37,407	343,522
Arkansas	368,674	25,062	1,143,984	19,714	39,607	1,597,041
California	481,575	329,716	396,586	135,721	126,009	1,469,608
Colorado	1,368,523	870,436	45,087	166,273	26,929	2,477,248
Connecticut	617	195	548	501	180	2,041
Delaware	3,399	78	170	23	2,063	5,733
Florida	216,059	182,425	1,011,375	92,840	57,878	1,560,578
Georgia	97,912	20,228	1,162,871	19,084	22,409	1,322,505
Hawaii	88,758	81,245	7,027	101,711	4,684	283,425
Idaho	23,728	31,640	7,807	69,040	5,951	138,166
Illinois	772,353	10,571	11,770	15,562	14,508	824,765
Indiana	329,450	57,095	14,079	15,783	21,979	438,385
Iowa	374,003	82,726	699	28,408	4,843	490,680
Kansas	943,190	281,558	3,820	95,942	4,719	1,329,228
Kentucky	38,414	36,102	19,249	12,282	6,035	112,082
Louisiana	153,979	39,714	1,460,258	11,578	58,918	1,724,447
Maine	20,526	12,534	3,444,834	19,671	15,060	3,512,625
Maryland	37,434	3,406	12,361	5,762	2,850	61,813
Massachusetts	892	27	4,124	0	143	5,185
Michigan	157,295	2,734	1,644,643	17,405	57,270	1,879,347
Minnesota	279,557	89,200	216,155	9,916	25,399	620,227
Mississippi	185,243	11,920	763,889	20,330	25,448	1,006,830
Missouri	253,506	117,857	18,493	85,217	5,511	480,584
Montana	352,719	532,626	7,215	22,049	15,691	930,300
Nebraska	902,735	20,895	122	7,342	5,114	936,209
Nevada	132,882	289,370	0	90,995	1,063	514,309
New Hampshire	444	172	13,072	30	91	13,809
New Jersey	7,490	1,323	4,882	1,791	7,195	22,681
New Mexico	475,771	1,142,046	11,175	29,636	10,351	1,668,980
New York	225,741	30,463	699,753	20,429	13,108	989,494
North Carolina	91,325	3,687	614,753	67,590	25,202	802,557
North Dakota	323,843	99,889	1,755	13,482	7,878	446,846
Ohio	278,657	13,415	161,126	77,187	10,293	540,679
Oklahoma	1,142,858	523,152	62,273	97,242	4,188	1,829,712

Report 1C U.S. Landholdings by Foreign Investors by Type of Land Use and by State as of December 31, 2023

State Name	Acres in Cropland	Acres in Pasture	Acres in Forest	Acres in Other Ag	Acres in Non Ag	Total Acres
Oregon	119,798	91,072	1,044,225	11,421	5,009	1,271,525
Pennsylvania	54,455	8,937	332,765	4,915	5,397	406,469
Puerto Rico	356	262	3	2,395	79	3,095
Rhode Island	0	0	0	15	2	17
South Carolina	32,080	5,224	794,022	12,127	27,940	871,392
South Dakota	283,816	180,604	311	5,260	1,145	471,135
Tennessee	42,338	18,624	398,448	7,924	7,163	474,496
Texas	1,591,205	1,430,973	2,299,557	333,779	120,002	5,775,516
Utah	22,574	42,887	9,971	45,893	7,727	129,052
Vermont	7,775	6,991	62,103	4,222	3,832	84,924
Virginia	42,318	25,718	185,578	16,790	5,164	275,569
Washington	440,615	251,963	1,024,287	62,756	8,368	1,787,991
West Virginia	70,737	9,433	224,224	17,974	6,693	329,061
Wisconsin	129,625	4,007	486,638	6,281	14,690	641,241
Wyoming	76,862	332,525	1,628	49,623	5,817	466,455
Grand Totals:	13,189,063	7,741,628	21,965,540	2,031,222	922,799	45,850,252

Report 2 U.S. Agricultural and NonAgricultural Landholdings (Acres) by Country of Foreign Investor and by State and County as of December 31, 2023

State Name	County Name	Canada	Netherlands	Italy	United Kingdom	Germany	All Others	Totals
Alabama	Autauga	361	10,696	0	37	0	47,644	58,739
	Baldwin	0	3,381	0	2	70	103,417	106,869
	Barbour	0	2,766	0	0	0	6,743	9,509
	Bibb	5,326	423	0	0	0	46,566	52,314
	Bullock	0	34,600	0	893	21	34,038	69,551
	Butler	5,925	128,227	0	0	0	134,504	268,656
	Calhoun	1,388	0	0	0	0	7,772	9,160
	Chambers	0	314	0	0	135	0	449
	Cherokee	4,802	0	0	0	0	10,034	14,836
	Chilton	807	21,663	0	0	0	23,902	46,372
	Choctaw	5,179	0	0	3,000	0	29,955	38,134
	Clarke	12,830	0	0	0	0	993	13,823
	Clay	2,106	1,303	0	0	0	13,435	16,844
	Cleburne	7,906	0	0	0	0	17,133	25,038
	Coffee	10,390	910	0	0	0	853	12,153
	Colbert	636	11,665	0	1,116	0	3,317	16,734
	Conecuh	32,893	17,425	0	40	2,407	63,848	116,613
	Coosa	10,226	21,787	0	0	0	49,765	81,778
	Covington	1,672	8,338	0	0	0	38,152	48,162
	Crenshaw	4,803	28,374	0	0	0	51,337	84,513
	Cullman	0	204	0	0	0	0	204
	Dale	0	0	1,567	1,429	0	341	3,337
	Dallas	23,966	1,978	0	0	0	1,510	27,454
	De Kalb	0	323	0	0	0	0	323
	Elmore	0	5,881	0	862	0	11,065	17,807
	Escambia	18	36,141	959	0	0	27,954	65,072
	Etowah	410	0	0	0	0	1,274	1,684
	Fayette	207	11,135	0	0	0	50	11,392
	Franklin	0	37,627	0	10,414	0	11,251	59,292
	Geneva	0	3,347	0	927	0	0	4,274
	Greene	2,772	0	0	0	530	0	3,302
	Hale	10,483	4,309	0	0	0	1,027	15,819
	Henry	0	0	0	1,261	0	3,482	4,743
	Houston	1	1,037	0	0	0	0	1,038
	Jackson	0	28,799	0	0	0	2,134	30,933

Report 2 U.S. Agricultural and NonAgricultural Landholdings (Acres) by Country of Foreign Investor and by State and County as of December 31, 2023

State Name	County Name	Canada	Netherlands	Italy	United Kingdom	Germany	All Others	Totals
Alabama	Jefferson	0	0	0	0	0	22,425	22,425
	Lamar	0	3,439	0	191	0	1,172	4,802
	Lauderdale	0	1,926	0	3,282	52	37	5,297
	Lawrence	35	5,528	741	568	0	337	7,209
	Lee	0	20	0	0	0	127	147
	Limestone	0	0	0	1,334	38	2,393	3,766
	Lowndes	1,456	46,040	0	1,100	0	67,425	116,021
	Macon	0	6,430	929	0	70	6,870	14,300
	Madison	0	310	0	0	0	4,514	4,824
	Marengo	25,990	464	0	0	0	0	26,454
	Marion	0	48,628	0	21,676	0	31,656	101,960
	Marshall	0	510	0	0	0	0	510
	Mobile	4,606	24,533	0	0	406	2,351	31,896
	Monroe	93,413	21,433	0	110	9,371	2,904	127,231
	Montgomery	0	1,971	0	979	0	2,097	5,046
	Morgan	340	0	0	78	0	622	1,040
	Perry	14,899	15,149	0	0	0	14,106	44,153
	Pickens	0	352	0	0	0	0	352
	Pike	289	10,510	0	0	0	22,013	32,812
	Randolph	924	48	0	0	0	16,785	17,757
	Russell	7	317	0	0	0	1,091	1,415
	Shelby	1,934	0	0	0	0	6,909	8,843
	St. Clair	1,838	0	0	0	0	5,600	7,438
	Sumter	4,090	2,500	0	0	0	0	6,590
	Talladega	5,905	532	0	515	0	23,906	30,859
	Tallapoosa	1,009	8,090	0	0	0	25,767	34,866
	Tuscaloosa	0	200	0	46	0	0	246
	Walker	0	19,034	0	0	0	1,456	20,490
Washington	4,028	79,532	0	16,000	0	11,730	111,290	
Wilcox	34,072	290	0	666	0	0	35,028	
Winston	0	14,194	0	13,903	0	20,188	48,285	
State Totals:		339,943	734,632	4,196	80,428	13,100	1,037,976	2,210,274

**Report 2 U.S. Agricultural and NonAgricultural Landholdings (Acres) by Country of Foreign Investor
and by State and County as of December 31, 2023**

State Name	County Name	Canada	Netherlands	Italy	United Kingdom	Germany	All Others	Totals
Alaska	Aleutians West	270,131	0	0	0	0	0	270,131
	Matanuska-Susitna	0	0	0	120	0	150	270
State Totals:		270,131	0	0	120	0	150	270,401

Report 2 U.S. Agricultural and NonAgricultural Landholdings (Acres) by Country of Foreign Investor and by State and County as of December 31, 2023

State Name	County Name	Canada	Netherlands	Italy	United Kingdom	Germany	All Others	Totals	
Arizona	Cochise	10,079	312	0	0	1,970	1,399	13,760	
	Coconino	320	0	0	0	0	45,808	46,128	
	Gila	5,956	0	0	0	0	707	6,663	
	Graham	87	279	0	0	0	1,020	1,386	
	La Paz	0	0	0	0	0	3,762	3,762	
	Maricopa	9,447	358	0	402	1,030	102,100	113,338	
	Mohave	0	0	0	0	0	16,105	16,105	
	Navajo	12,826	0	10,221	0	0	0	23,047	
	Pima	300	6,818	0	0	156	22,160	29,434	
	Pinal	4,421	1,622	0	3,534	1,295	47,015	57,887	
	Santa Cruz	560	0	0	0	1,345	2,901	4,806	
	Yavapai	113	0	0	0	0	21,754	21,867	
	Yuma	4,291	120	0	0	0	930	5,341	
	State Totals:		48,399	9,509	10,221	3,936	5,796	265,661	343,522

Report 2 U.S. Agricultural and NonAgricultural Landholdings (Acres) by Country of Foreign Investor and by State and County as of December 31, 2023

State Name	County Name	Canada	Netherlands	Italy	United Kingdom	Germany	All Others	Totals
Arkansas	Arkansas	4,066	0	0	626	2,870	0	7,563
	Ashley	1,840	7	4,718	0	44,167	17,931	68,662
	Baxter	0	0	0	0	0	108	108
	Benton	0	0	8,360	0	0	0	8,360
	Boone	56	0	0	0	1,138	0	1,194
	Bradley	10	34,189	0	0	4,044	5,747	43,990
	Calhoun	0	3,441	0	0	10,327	4,940	18,708
	Chicot	2,069	560	0	0	20,385	49,199	72,213
	Clark	91,133	9,270	0	0	600	71,075	172,078
	Clay	90	1,460	0	0	0	0	1,550
	Cleveland	0	5,029	0	0	16,841	0	21,870
	Columbia	0	0	0	0	0	3,864	3,864
	Conway	0	1,338	0	0	0	1,655	2,993
	Craighead	0	0	0	1,240	0	1,563	2,803
	Crittenden	5,845	0	0	0	571	6,757	13,172
	Cross	3,518	0	0	0	4,306	6,124	13,949
	Dallas	40,482	112,963	0	0	756	32,941	187,142
	Desha	0	0	0	0	5,566	3,598	9,164
	Drew	138	10,950	0	0	34,361	7,686	53,135
	Franklin	0	0	0	0	0	336	336
	Garland	0	259	0	0	0	0	259
	Grant	39,818	103,377	0	0	619	40,404	184,218
	Greene	0	0	0	0	0	2,987	2,987
	Hempstead	34,446	14,693	0	3,272	0	23,452	75,864
	Hot Spring	16,670	42,715	0	0	162	17,422	76,969
	Independence	469	0	0	0	0	40	509
	Izard	0	0	0	34	0	1,075	1,109
	Jackson	1,634	0	0	0	0	5,808	7,442
	Jefferson	9,972	5,848	0	0	8,541	26,007	50,368
	Johnson	58	0	0	0	40	0	98
	Lafayette	3	2,175	0	0	421	8,628	11,227
	Lee	0	0	0	0	6,184	3,935	10,119
	Lincoln	16,645	0	0	0	1,074	5,777	23,496
	Little River	1,062	2,303	0	0	3,120	7,517	14,002
	Logan	0	0	0	0	100	194	294

Report 2 U.S. Agricultural and NonAgricultural Landholdings (Acres) by Country of Foreign Investor and by State and County as of December 31, 2023

State Name	County Name	Canada	Netherlands	Italy	United Kingdom	Germany	All Others	Totals	
Arkansas	Lonoke	5,356	0	0	0	1,225	14,570	21,150	
	Madison	0	0	0	0	230	0	230	
	Miller	38,801	1,687	1,333	0	440	47,660	89,921	
	Mississippi	1,026	0	0	0	0	7,649	8,674	
	Monroe	1,000	1,308	0	0	1,902	4,998	9,208	
	Nevada	48,778	14,868	0	852	0	23,342	87,841	
	Ouachita	5,659	2,483	0	0	0	3,470	11,612	
	Phillips	0	34	0	0	0	7,593	7,627	
	Pike	33,852	9,378	0	0	11,688	0	54,918	
	Poinsett	464	640	0	0	813	5,514	7,430	
	Polk	158	0	0	150	11,235	290	11,833	
	Pope	0	0	0	0	0	116	116	
	Prairie	1,425	464	0	0	813	0	2,702	
	Pulaski	320	2,420	0	0	0	3,810	6,550	
	Saline	9,739	29,909	0	0	3,329	10,679	53,656	
	Searcy	0	0	13,047	0	1,011	3,831	17,889	
	Sevier	0	0	0	0	201	1,010	1,211	
	Sharp	0	0	0	0	0	42	42	
	St. Francis	7,948	0	0	0	9,620	4,214	21,782	
	Union	0	0	0	0	763	3,046	3,809	
	Washington	91	0	0	0	0	31	122	
	White	0	2,794	0	0	0	5,553	8,347	
	Woodruff	0	800	0	0	3,883	2,633	7,316	
	Yell	0	0	0	0	0	1,236	1,236	
	State Totals:		424,641	417,362	27,458	6,174	213,346	508,059	1,597,041

Report 2 U.S. Agricultural and NonAgricultural Landholdings (Acres) by Country of Foreign Investor and by State and County as of December 31, 2023

State Name	County Name	Canada	Netherlands	Italy	United Kingdom	Germany	All Others	Totals
California	Alameda	790	1,187	0	184	708	1,233	4,102
	Amador	0	0	0	0	0	868	868
	Butte	357	566	0	97,718	0	2,948	101,589
	Calaveras	0	0	0	0	798	80	878
	Colusa	0	0	0	368	165	4,059	4,592
	Contra Costa	573	3,522	0	2,333	410	6,471	13,309
	Del Norte	0	0	0	0	1,632	1,632	3,264
	El Dorado	0	0	37	0	0	1,927	1,964
	Fresno	18,863	9,507	0	9,588	3,901	30,452	72,311
	Glenn	0	4,820	1,577	356	110	5,620	12,483
	Humboldt	0	0	0	0	5,006	15,444	20,450
	Imperial	3,865	0	0	0	0	40,682	44,547
	Kern	37,500	46,696	10	19,255	22,282	62,399	188,142
	Kings	4,611	1,075	0	0	1,444	4,178	11,308
	Lake	0	512	0	0	13	0	525
	Los Angeles	572	2,640	0	318	42	1,519	5,091
	Madera	16,483	2,350	0	755	188	26,155	45,931
	Marin	0	0	0	0	0	190	190
	Mendocino	1,662	28,900	0	160	2,190	11,509	44,421
	Merced	456	1,811	0	320	273	14,375	17,235
	Modoc	0	0	5,500	0	0	540	6,040
	Mono	11	30	0	0	0	820	861
	Monterey	7,657	76	0	1,632	1,452	4,721	15,538
	Napa	2,190	1,220	0	1,720	850	23,375	29,355
	Nevada	0	0	0	0	0	750	750
	Orange	4,548	1,435	0	0	18	15	6,016
	Placer	0	299	157	0	160	5,369	5,985
	Plumas	3,674	0	0	10,275	0	1,519	15,468
	Riverside	8,381	5,164	377	352	478	83,710	98,462
	Sacramento	882	11	80	1,011	2,869	8,089	12,942
	San Benito	0	4,035	0	12,817	140	4,412	21,404
	San Bernardino	2,815	1,112	0	962	415	1,905	7,209
San Diego	809	869	0	25	0	26,870	28,574	
San Joaquin	4,151	7,678	0	1,007	2,197	12,850	27,883	
San Luis Obispo	19,357	5,733	0	1,033	25,415	11,508	63,046	

Report 2 U.S. Agricultural and NonAgricultural Landholdings (Acres) by Country of Foreign Investor and by State and County as of December 31, 2023

State Name	County Name	Canada	Netherlands	Italy	United Kingdom	Germany	All Others	Totals	
California	San Mateo	0	0	0	0	0	862	862	
	Santa Barbara	8,436	6,089	0	31,763	254	21,471	68,013	
	Santa Clara	620	1,305	0	8,636	30	7,604	18,195	
	Santa Cruz	0	0	0	0	0	200	200	
	Shasta	1,104	6,410	158	12,309	0	1,095	21,076	
	Sierra	0	0	240	0	0	7,600	7,840	
	Siskiyou	736	0	0	0	0	118,410	119,146	
	Solano	3,204	960	0	287	300	23,980	28,731	
	Sonoma	2,870	598	0	4,552	2,242	4,903	15,165	
	Stanislaus	7,735	2,295	45	267	348	2,357	13,047	
	Sutter	1,032	550	0	60	247	13,209	15,098	
	Tehama	292	4,686	0	109,593	1,654	11,856	128,081	
	Trinity	0	0	0	160	40	10,780	10,980	
	Tulare	12,567	1,970	0	362	3,590	10,184	28,673	
	Tuolumne	2,752	0	0	0	0	0	2,752	
	Ventura	125	1,468	0	8,229	0	2,497	12,319	
	Yolo	2,250	523	0	81	911	32,328	36,093	
	Yuba	374	632	555	2,492	0	6,552	10,605	
	State Totals:		184,304	158,734	8,736	340,980	82,772	694,082	1,469,608

Report 2 U.S. Agricultural and NonAgricultural Landholdings (Acres) by Country of Foreign Investor and by State and County as of December 31, 2023

State Name	County Name	Canada	Netherlands	Italy	United Kingdom	Germany	All Others	Totals
Colorado	Adams	10,176	0	0	886	0	1,448	12,510
	Alamosa	1,596	0	0	0	0	25,142	26,738
	Arapahoe	14,852	0	0	0	21,252	154	36,258
	Baca	30,605	0	0	0	0	88,904	119,509
	Boulder	0	200	0	596	0	545	1,341
	Cheyenne	21,851	137,836	159,235	185,988	4,971	35,485	545,366
	Conejos	54	0	0	1,760	0	0	1,814
	Costilla	17,949	0	133	0	12,400	0	30,482
	Crowley	4,475	0	0	0	0	265	4,740
	Custer	0	0	0	963	0	240	1,203
	Delta	0	0	0	0	4,590	0	4,590
	Dolores	0	0	0	0	0	852	852
	Douglas	3,112	9	0	2,999	3,478	6,377	15,975
	Eagle	40	2,200	80	0	0	32,385	34,705
	El Paso	520	326	0	605	0	3,319	4,770
	Elbert	147,731	1,760	20,366	0	8,066	19,861	197,784
	Fremont	48	0	0	0	60	22	130
	Garfield	33,625	27,649	678	0	0	7,270	69,222
	Grand	0	0	0	10,948	0	97	11,045
	Gunnison	506	0	0	0	0	2,411	2,917
	Huerfano	39,308	1,770	0	0	0	3,741	44,819
	Jackson	10,550	0	0	5,955	0	1,200	17,705
	Jefferson	346	0	0	648	0	324	1,318
	Kiowa	236,676	99,006	0	0	625	217,245	553,552
	Kit Carson	5,719	0	64,040	16,998	20,249	66,541	173,547
	La Plata	40	0	0	1,255	0	50	1,345
	Larimer	583	0	0	934	83	7,512	9,112
	Las Animas	47,370	0	0	3,621	0	41,285	92,276
Linchon	59,820	0	1,240	0	847	13,918	75,825	
Logan	3,605	0	0	0	155	0	3,760	
Mesa	2,359	1,864	0	0	0	11,660	15,883	
Moffat	478	0	0	74,306	0	0	74,784	
Montezuma	750	0	0	50	0	0	800	
Montrose	0	0	1,052	0	0	3,964	5,016	
Morgan	303	0	0	4,639	160	7,734	12,836	

Report 2 U.S. Agricultural and NonAgricultural Landholdings (Acres) by Country of Foreign Investor and by State and County as of December 31, 2023

State Name	County Name	Canada	Netherlands	Italy	United Kingdom	Germany	All Others	Totals	
Colorado	Otero	5,965	0	0	0	0	3,257	9,222	
	Park	0	0	0	0	0	1,920	1,920	
	Phillips	180	0	0	0	7,001	3,826	11,007	
	Pitkin	0	0	0	0	0	891	891	
	Prowers	34,683	0	0	3,075	0	10,699	48,457	
	Pueblo	1,640	0	0	40	0	4,817	6,497	
	Rio Blanco	10,578	29,149	560	6,685	0	0	46,972	
	Rio Grande	247	0	0	212	0	0	459	
	Routt	0	0	0	11	0	2,854	2,865	
	Saguache	11,482	0	0	0	0	7,237	18,719	
	San Juan	0	0	0	0	0	997	997	
	San Miguel	0	0	0	0	0	1,075	1,075	
	Sedgwick	0	0	0	0	1,360	1,009	2,369	
	Summit	530	1,050	0	0	0	272	1,852	
	Washington	6,587	0	0	0	800	10,174	17,561	
	Weld	25,483	0	0	368	1,100	10,242	37,193	
	Yuma	49,305	0	0	0	0	15,358	64,663	
	State Totals:		841,727	302,819	247,385	323,542	87,197	674,579	2,477,248

Report 2 U.S. Agricultural and NonAgricultural Landholdings (Acres) by Country of Foreign Investor and by State and County as of December 31, 2023

State Name	County Name	Canada	Netherlands	Italy	United Kingdom	Germany	All Others	Totals
Connecticut	Fairfield	38	0	0	0	0	251	289
	Hartford	0	0	0	334	51	79	464
	Litchfield	0	0	0	0	0	454	454
	New Haven	0	0	113	0	0	0	113
	New London	0	0	0	0	17	157	174
	Tolland	32	0	0	0	0	0	32
	Windham	0	0	115	228	0	172	515
State Totals:		70	0	228	562	68	1,113	2,041

**Report 2 U.S. Agricultural and NonAgricultural Landholdings (Acres) by Country of Foreign Investor
and by State and County as of December 31, 2023**

State Name	County Name	Canada	Netherlands	Italy	United Kingdom	Germany	All Others	Totals
Delaware	Kent	311	17	145	0	239	103	815
	New Castle	0	3,797	0	26	42	506	4,371
	Sussex	0	0	0	0	0	547	547
State Totals:		311	3,814	145	26	281	1,156	5,733

Report 2 U.S. Agricultural and NonAgricultural Landholdings (Acres) by Country of Foreign Investor and by State and County as of December 31, 2023

State Name	County Name	Canada	Netherlands	Italy	United Kingdom	Germany	All Others	Totals
Florida	Alachua	341	15	0	10,155	160	23,582	34,253
	Baker	0	0	0	0	0	57,810	57,810
	Bay	0	0	0	0	30,735	0	30,735
	Bradford	0	0	0	0	0	42,950	42,950
	Brevard	282	271	0	0	0	5,347	5,900
	Broward	1,166	10	0	0	238	648	2,062
	Calhoun	2,195	1,853	0	0	4,851	14,851	23,750
	Charlotte	15	0	10	175	33	6,309	6,542
	Citrus	0	0	0	0	0	30	30
	Clay	0	0	0	0	0	10,736	10,736
	Collier	134	3,424	0	0	48	7,791	11,397
	Columbia	773	1,859	0	2,646	0	426	5,704
	De Soto	1,157	0	0	0	310	4,265	5,732
	Dixie	46,755	0	0	0	7,436	0	54,191
	Duval	585	0	0	0	0	8,130	8,714
	Escambia	23,176	59,553	0	30	249	18,173	101,181
	Flagler	0	18,530	0	0	18,568	7,384	44,482
	Franklin	0	0	0	0	37,026	0	37,026
	Gadsden	0	8,144	0	73	562	2,671	11,450
	Gilchrist	14,382	10	0	10,953	387	20,930	46,662
	Glades	10	0	0	0	0	6,608	6,618
	Gulf	0	0	0	0	0	26,435	26,435
	Hamilton	33,822	0	568	6,846	0	25,765	67,001
	Hardee	0	14	0	0	2,977	2,168	5,159
	Hendry	0	107	8	16	229	11,705	12,065
	Highlands	40	5	50	71	30	6,137	6,333
	Hillsborough	7,470	0	76	0	10	4,425	11,981
	Holmes	0	10,312	0	0	0	10,191	20,503
Indian River	178	0	0	0	531	25,337	26,046	
Jackson	0	10,856	3,612	0	200	15,238	29,906	
Jefferson	520	140	0	0	8,675	2,748	12,083	
Lafayette	14,327	0	0	0	0	0	14,327	
Lake	564	18	0	140	72	18,620	19,414	
Lee	13	1,120	0	0	348	4,533	6,014	
Leon	1,979	0	0	0	0	0	1,979	

Report 2 U.S. Agricultural and NonAgricultural Landholdings (Acres) by Country of Foreign Investor and by State and County as of December 31, 2023

State Name	County Name	Canada	Netherlands	Italy	United Kingdom	Germany	All Others	Totals
Florida	Levy	480	0	0	9,556	653	4,517	15,206
	Liberty	0	693	0	0	850	0	1,543
	Madison	2,456	0	0	0	4,700	33,076	40,232
	Manatee	22	819	0	1,013	0	7,675	9,529
	Marion	7,434	834	511	1,235	1,279	37,305	48,597
	Martin	161	5,819	0	0	0	21,937	27,917
	Miami-Dade	2,612	1,462	0	540	78	12,753	17,445
	Nassau	0	0	0	0	0	65,251	65,251
	Okaloosa	0	9,671	0	0	0	40,844	50,515
	Okeechobee	37	2,440	0	22	0	11,023	13,522
	Orange	9,034	7,955	0	2,096	243	13,602	32,930
	Osceola	764	0	0	42	0	54,490	55,296
	Palm Beach	2,848	4,909	0	70	4	131,788	139,619
	Pasco	1,438	765	0	0	0	198	2,401
	Pinellas	0	55	0	0	0	0	55
	Polk	2,284	0	180	2,150	1,150	24,106	29,870
	Putnam	60	0	0	0	107	10,175	10,342
	Santa Rosa	13,346	60,694	0	0	0	26,508	100,548
	Sarasota	0	0	0	0	0	748	748
	Seminole	1,000	891	0	143	20	48	2,102
	St. Johns	663	0	0	0	0	10,191	10,854
	St. Lucie	201	78	0	0	646	5,123	6,049
	Sumter	584	1,098	73	0	150	2,300	4,205
	Suwannee	579	0	0	1,188	5,348	102	7,217
	Taylor	61	0	0	0	3,121	1,533	4,715
	Volusia	2,995	12,870	0	0	11,695	3,989	31,549
	Wakulla	0	0	0	0	61	0	61
	Walton	0	2,216	0	794	0	5,089	8,099
Washington	0	6,865	0	0	333	9,792	16,990	
State Totals:		198,942	236,375	5,088	49,954	144,114	926,105	1,560,578

Report 2 U.S. Agricultural and NonAgricultural Landholdings (Acres) by Country of Foreign Investor and by State and County as of December 31, 2023

State Name	County Name	Canada	Netherlands	Italy	United Kingdom	Germany	All Others	Totals
Georgia	Appling	41,736	2,357	0	0	10,192	0	54,285
	Atkinson	0	0	0	0	0	4,522	4,522
	Bacon	0	0	0	0	8,782	0	8,782
	Baker	3,296	0	0	410	0	1,268	4,974
	Baldwin	0	0	0	1,967	1,479	0	3,446
	Banks	0	0	0	0	172	289	461
	Barrow	0	0	0	0	96	2,239	2,335
	Bartow	0	60	0	0	1,290	1,854	3,204
	Ben Hill	0	0	0	0	483	0	483
	Berrien	0	0	0	0	0	1,525	1,525
	Bibb	0	0	0	0	0	583	583
	Bleckley	0	0	0	1,433	262	0	1,695
	Brantley	0	0	0	0	0	738	738
	Brooks	0	0	0	0	2,140	618	2,758
	Bryan	0	3,658	0	0	510	1,854	6,022
	Bulloch	0	477	0	0	780	5,067	6,324
	Burke	2,307	0	0	223	917	4,458	7,905
	Butts	0	77	0	309	228	0	614
	Calhoun	0	0	0	0	1,156	578	1,734
	Camden	0	0	0	0	7,759	13	7,772
	Candler	0	274	0	0	2,798	152	3,224
	Carroll	0	0	0	0	130	26,148	26,278
	Charlton	0	0	0	1,012	3,682	1,498	6,192
	Chatham	0	0	0	0	40	2,462	2,502
	Chattahoochee	0	0	0	0	0	40	40
	Chattooga	5,564	0	0	0	0	0	5,564
	Cherokee	0	0	0	14	0	2,261	2,275
	Clay	0	0	0	3,968	0	0	3,968
Clayton	0	0	0	0	79	0	79	
Clinch	31,061	2,233	0	0	8,430	109,428	151,151	
Cobb	0	0	0	0	363	0	363	
Coffee	0	0	0	1,837	4,525	0	6,362	
Colquitt	0	0	0	0	238	1,612	1,850	
Columbia	0	0	0	0	0	228	228	
Cook	124	0	0	0	0	1,197	1,321	

Report 2 U.S. Agricultural and NonAgricultural Landholdings (Acres) by Country of Foreign Investor and by State and County as of December 31, 2023

State Name	County Name	Canada	Netherlands	Italy	United Kingdom	Germany	All Others	Totals
Georgia	Coweta	105	327	0	0	370	4,700	5,502
	Crawford	0	0	0	0	0	1,417	1,417
	Crisp	57	0	0	0	0	1,337	1,394
	Dawson	0	0	0	82	0	0	82
	De Kalb	0	0	0	23	217	0	240
	Decatur	0	785	4,912	0	3,759	2,714	12,170
	Dodge	0	0	0	0	928	1,210	2,138
	Dooly	0	0	0	0	5,782	406	6,188
	Dougherty	1,912	0	0	0	817	0	2,729
	Douglas	0	0	0	0	323	2,013	2,336
	Early	1,453	3,698	0	0	278	0	5,429
	Echols	48,555	0	0	0	1,877	0	50,432
	Effingham	3,168	340	0	841	4,541	1,795	10,685
	Elbert	1,032	0	0	0	0	2,495	3,527
	Emanuel	883	5,485	0	0	7,930	1,768	16,066
	Evans	0	0	0	0	0	139	139
	Fannin	0	214	0	0	0	0	214
	Floyd	1,369	0	0	0	80	1,149	2,598
	Forsyth	0	0	0	160	0	52	212
	Franklin	0	124	79	0	0	60	263
	Fulton	748	0	0	115	3,344	1,007	5,214
	Gilmer	0	2,646	0	0	222	659	3,527
	Glascok	3,005	0	0	0	472	444	3,921
	Glynn	0	0	0	0	0	2,706	2,706
	Gordon	1,921	0	0	0	0	4,391	6,312
	Grady	0	0	0	0	1,710	299	2,009
	Greene	5,423	0	0	0	0	2,864	8,287
	Gwinnett	0	63	0	0	563	1,758	2,384
	Hall	0	0	0	0	20	8,307	8,327
	Hancock	10,616	0	0	0	874	4,853	16,343
	Haralson	102	0	0	0	8,896	2,153	11,151
Harris	0	0	0	0	0	5,820	5,820	
Hart	0	0	0	679	0	461	1,140	
Heard	1,102	0	0	0	2,533	10,165	13,800	
Henry	0	82	0	0	1,413	1,420	2,915	

Report 2 U.S. Agricultural and NonAgricultural Landholdings (Acres) by Country of Foreign Investor and by State and County as of December 31, 2023

State Name	County Name	Canada	Netherlands	Italy	United Kingdom	Germany	All Others	Totals
Georgia	Houston	0	972	0	1,961	8,731	3,472	15,137
	Irwin	0	0	0	914	0	0	914
	Jackson	0	0	0	229	250	677	1,156
	Jasper	0	0	0	2,001	1,658	7,697	11,356
	Jeff Davis	1,658	4,712	0	0	7,213	2,049	15,631
	Jefferson	742	725	0	1,103	1,693	10,447	14,710
	Jenkins	0	451	0	0	2,664	2,956	6,071
	Johnson	0	2,135	0	84	8,682	2,066	12,967
	Jones	0	0	0	1,019	0	282	1,301
	Lamar	0	0	0	372	1,460	311	2,143
	Lanier	2,465	0	0	0	0	0	2,465
	Laurens	0	350	0	0	1,318	2,764	4,432
	Lee	0	1,078	0	0	0	2,427	3,505
	Liberty	0	0	0	0	2,828	0	2,828
	Lincoln	16	0	0	0	0	0	44
	Long	0	0	0	0	10,478	0	10,478
	Lowndes	342	0	1,316	0	334	126	2,118
	Macon	0	0	1,386	380	685	3,844	6,295
	Madison	0	0	0	0	0	1,262	1,262
	Marion	0	0	0	1,350	506	1,992	3,848
	McDuffie	0	0	0	0	1,678	1,053	2,731
	McIntosh	0	0	0	1,841	2,122	0	3,963
	Meriwether	0	3,433	0	0	82	1,159	4,674
	Miller	3,574	2,400	0	0	1,129	2,647	9,750
	Mitchell	4,818	0	0	1,881	8,020	748	15,466
	Monroe	0	0	0	133	0	105,852	105,985
	Montgomery	0	0	0	0	667	124	791
	Morgan	0	213	0	792	4,054	191	5,250
Murray	395	0	0	0	0	770	1,165	
Newton	319	437	0	0	4,438	1,866	7,060	
Oconee	0	0	0	0	357	630	987	
Oglethorpe	0	0	0	731	7,615	16,500	24,846	
Peach	119	181	0	0	0	749	1,049	
Pickens	760	0	0	0	0	3,098	3,858	
Pierce	0	0	0	0	11,958	2,451	14,409	

Report 2 U.S. Agricultural and NonAgricultural Landholdings (Acres) by Country of Foreign Investor and by State and County as of December 31, 2023

State Name	County Name	Canada	Netherlands	Italy	United Kingdom	Germany	All Others	Totals
Georgia	Pike	0	418	0	0	582	166	1,166
	Polk	1,764	0	0	0	849	852	3,465
	Pulaski	0	0	0	0	1,437	59	1,496
	Putnam	0	0	0	2,990	348	24,050	27,388
	Quitman	0	0	0	632	0	0	632
	Randolph	0	0	0	589	0	391	981
	Richmond	0	0	0	613	3,066	2,418	6,097
	Rockdale	0	0	0	0	0	23	23
	Schley	0	0	0	1,052	946	511	2,509
	Screven	5,872	0	0	0	1,952	8,219	16,043
	Seminole	4,767	165	0	1,410	5,781	7,028	19,151
	Stewart	0	0	0	839	7,740	16,924	25,503
	Sumter	3,497	720	0	0	1,949	10,508	16,674
	Talbot	0	0	0	0	7,248	10,118	17,366
	Taliaferro	8,606	0	0	0	0	4,465	13,071
	Tattnall	234	0	0	0	0	426	660
	Taylor	0	0	123	164	2,179	3,728	6,194
	Telfair	0	0	0	323	9,793	33,137	43,253
	Terrell	1,640	0	0	0	209	1,473	3,322
	Thomas	0	0	0	102	1,002	1,432	2,536
	Tift	0	0	0	0	50	0	50
	Toombs	0	0	0	0	476	0	476
	Troup	1,962	0	0	0	726	2,115	4,803
	Turner	8,179	0	0	0	521	8,180	16,880
	Twiggs	0	0	0	0	0	7,172	7,172
	Upson	0	360	0	4,899	1,129	4,971	11,359
	Walker	143	0	0	0	764	70	977
	Walton	0	0	0	0	419	668	1,087
Ware	875	1,314	0	0	22,044	23,344	47,577	
Warren	4,611	0	0	0	8,289	763	13,663	
Washington	1,936	0	0	0	0	13,320	15,256	
Wayne	35,218	0	0	0	0	2,641	37,859	
Webster	107	0	0	0	244	202	553	
Wheeler	0	0	0	0	5,135	413	5,548	
Whitfield	0	0	0	0	0	139	139	

**Report 2 U.S. Agricultural and NonAgricultural Landholdings (Acres) by Country of Foreign Investor
and by State and County as of December 31, 2023**

State Name	County Name	Canada	Netherlands	Italy	United Kingdom	Germany	All Others	Totals
Georgia	Wilcox	0	0	0	0	2,803	1,825	4,628
	Wilkes	0	0	0	0	6,027	4,767	10,794
	Wilkinson	0	0	0	0	426	13,501	13,927
	Worth	26,204	0	0	0	0	26,203	52,407
State Totals:		286,360	42,964	7,816	41,478	288,234	655,653	1,322,505

**Report 2 U.S. Agricultural and NonAgricultural Landholdings (Acres) by Country of Foreign Investor
and by State and County as of December 31, 2023**

State Name	County Name	Canada	Netherlands	Italy	United Kingdom	Germany	All Others	Totals
Hawaii	Hawaii	63,572	37,133	0	3,128	23	55,365	159,221
	Honolulu	0	0	0	0	621	5,280	5,901
	Kauai	0	0	0	0	384	7,489	7,873
	Maui	48,940	2	0	0	7,807	53,680	110,430
State Totals:		112,512	37,135	0	3,128	8,835	121,815	283,425

Report 2 U.S. Agricultural and NonAgricultural Landholdings (Acres) by Country of Foreign Investor and by State and County as of December 31, 2023

State Name	County Name	Canada	Netherlands	Italy	United Kingdom	Germany	All Others	Totals
Idaho	Ada	23	0	0	0	202	413	638
	Adams	0	0	0	0	0	1,802	1,802
	Benewah	0	0	0	0	0	1,979	1,979
	Bingham	0	0	0	0	58	12,289	12,347
	Bonner	470	0	0	0	0	1,112	1,582
	Bonneville	2,457	0	0	0	0	11,501	13,958
	Boundary	15	0	0	0	0	2,585	2,600
	Butte	0	0	0	0	0	1,752	1,752
	Camas	0	0	0	2,450	0	0	2,450
	Canyon	0	1,002	0	0	457	1,629	3,088
	Caribou	8,196	0	0	0	11,227	0	19,423
	Clearwater	0	0	0	0	210	0	210
	Elmore	6,460	160	0	0	0	0	6,620
	Fremont	0	0	0	0	0	0	18,318
	Gem	94	0	0	0	0	168	262
	Jerome	4,080	0	0	0	0	3,480	7,560
	Kootenai	126	0	0	0	112	1,150	1,388
	Latah	196	0	0	0	0	0	196
	Lemhi	80	0	0	0	0	593	673
	Lincoln	655	0	0	0	0	0	655
	Minidoka	557	0	0	0	0	1,923	2,480
	Oneida	161	0	0	0	0	0	161
	Owyhee	0	285	0	0	0	61	346
	Power	15	0	0	0	0	20,579	20,594
	Shoshone	0	0	0	0	0	1,111	1,111
	Teton	0	0	0	803	0	3,276	4,079
	Twin Falls	0	358	0	0	0	0	681
	Washington	0	0	0	11,215	0	0	11,215
State Totals:		23,584	1,804	0	14,468	12,589	85,720	138,166

Report 2 U.S. Agricultural and NonAgricultural Landholdings (Acres) by Country of Foreign Investor and by State and County as of December 31, 2023

State Name	County Name	Canada	Netherlands	Italy	United Kingdom	Germany	All Others	Totals
Illinois	Adams	0	0	0	0	0	899	899
	Alexander	0	0	0	0	202	2,201	2,403
	Bond	224	0	0	263	0	0	487
	Boone	0	250	91	0	1,315	340	1,996
	Brown	0	466	0	0	0	0	466
	Bureau	4,454	5,790	16,413	0	544	761	27,961
	Carroll	224	0	0	0	660	1,959	2,843
	Cass	0	0	964	486	267	2,398	4,115
	Champaign	40	200	237	321	1,693	8,339	10,830
	Christian	21,198	0	18,296	0	49	1,116	40,660
	Clark	0	0	0	80	0	4,630	4,710
	Clay	6,310	0	0	0	0	50	6,360
	Clinton	0	0	0	0	0	160	160
	Coles	83	0	0	2,435	516	0	3,034
	Cook	0	0	0	29	0	147	176
	Crawford	0	0	0	0	0	60	60
	Cumberland	0	17	0	3,520	0	2,201	5,738
	De Kalb	0	0	236	0	2,940	10,641	13,816
	De Witt	0	585	51,561	0	706	2,550	55,402
	Douglas	353	1,240	0	0	0	9,635	11,228
	Du Page	0	32	0	0	0	237	269
	Edgar	115	0	4,383	541	0	1,939	6,979
	Edwards	0	0	0	0	0	30	30
	Fayette	264	10	0	0	0	130	404
	Ford	312	613	314	0	10,562	12,397	24,199
	Franklin	0	5,770	0	20	128	0	5,918
	Fulton	0	0	0	0	0	2,887	2,887
	Greene	616	0	0	0	4,493	2,468	7,577
	Grundy	518	0	0	434	0	14,063	15,015
	Hamilton	0	80	0	0	5,290	0	5,370
Hancock	1,338	132	0	0	81	542	2,092	
Hardin	0	0	0	0	0	650	650	
Henderson	512	141	0	0	240	818	1,711	
Henry	601	2,343	0	24	187	2,477	5,632	
Iroquois	1,635	0	0	80	16,191	12,374	30,280	

Report 2 U.S. Agricultural and NonAgricultural Landholdings (Acres) by Country of Foreign Investor and by State and County as of December 31, 2023

State Name	County Name	Canada	Netherlands	Italy	United Kingdom	Germany	All Others	Totals
Illinois	Jackson	0	0	0	0	1,151	0	1,151
	Jefferson	104	0	0	14	0	0	118
	Jersey	342	0	0	0	80	1,720	2,142
	Jo Daviess	0	0	0	532	0	0	532
	Johnson	0	0	0	0	240	40	280
	Kane	0	0	0	403	232	629	1,264
	Kankakee	0	0	0	314	0	4,277	4,591
	Kendall	0	0	0	1,856	230	568	2,654
	Knox	259	0	78	60	0	38	435
	La Salle	160	0	4,935	797	114	9,684	15,690
	Lake	142	0	0	0	0	285	427
	Lawrence	0	0	0	0	0	13	13
	Lee	1,084	5,837	18,126	1,696	4,183	1,197	32,124
	Livingston	1,277	0	0	2,259	288	18,031	21,855
	Logan	39,436	661	9,467	0	115	3,783	53,462
	Macon	0	0	25,562	1,453	747	2,268	30,029
	Macoupin	342	0	0	51	1,133	566	2,092
	Madison	0	711	0	0	0	0	711
	Marion	0	0	0	1,237	0	159	1,396
	Marshall	0	1,124	0	405	0	291	1,820
	Mason	0	0	0	0	2,204	1,038	3,242
	Massac	0	0	0	0	2,345	0	2,345
	McDonough	15,147	151	0	808	103	856	17,064
	McHenry	0	0	237	194	3,220	290	3,941
	McLean	78,945	0	20,677	32,092	2,047	39,964	173,725
	Menard	0	0	0	0	0	374	374
	Mercer	1,563	641	0	0	0	678	2,882
	Monroe	0	0	0	0	0	680	680
Montgomery	317	4	0	2,230	0	981	3,532	
Morgan	0	0	0	266	0	1,255	1,521	
Moultrie	80	0	0	537	575	1,647	2,839	
Ogle	519	0	228	0	981	6,269	7,997	
Peoria	0	0	0	0	0	106	106	
Perry	0	771	0	0	0	1,632	2,403	
Piatt	569	879	2,405	35	618	7,946	12,452	

Report 2 U.S. Agricultural and NonAgricultural Landholdings (Acres) by Country of Foreign Investor and by State and County as of December 31, 2023

State Name	County Name	Canada	Netherlands	Italy	United Kingdom	Germany	All Others	Totals	
Illinois	Pike	0	0	0	0	0	97	97	
	Pope	0	0	0	0	976	0	976	
	Pulaski	0	0	0	0	1,779	495	2,274	
	Putnam	0	0	0	0	78	0	78	
	Randolph	0	1,433	240	0	0	0	1,673	
	Richland	0	0	0	0	0	39	39	
	Rock Island	154	228	0	0	0	157	539	
	Sangamon	74	111	0	948	172	3,702	5,007	
	Schuyler	0	0	0	0	0	7	7	
	Scott	0	0	0	0	0	1,252	1,252	
	Shelby	0	240	203	0	0	313	756	
	St. Clair	0	0	0	2,238	0	162	2,400	
	Stark	220	0	0	0	0	387	607	
	Stephenson	0	382	642	10	0	15,638	16,672	
	Tazewell	0	0	0	0	0	2,644	2,644	
	Union	0	0	0	0	0	1,497	1,497	
	Vermilion	2,600	1,976	1,712	1,727	0	5,375	13,390	
	Warren	7,730	319	0	42	717	1,882	10,690	
	Wayne	883	0	0	0	9,743	2,031	12,657	
	White	6,495	0	0	0	0	0	6,495	
	Whiteside	216	0	0	48	0	2,809	3,073	
	Will	0	49	0	672	0	964	1,685	
	Williamson	0	1,179	0	0	0	104	1,283	
	Winnebago	0	0	0	440	975	1,297	2,712	
	Woodford	0	0	0	0	674	25,341	26,015	
	State Totals:		197,452	34,364	177,006	61,597	81,786	272,560	824,765

Report 2 U.S. Agricultural and NonAgricultural Landholdings (Acres) by Country of Foreign Investor and by State and County as of December 31, 2023

State Name	County Name	Canada	Netherlands	Italy	United Kingdom	Germany	All Others	Totals
Indiana	Adams	60	0	0	0	40	212	312
	Allen	0	232	0	0	459	195	886
	Benton	0	81	0	0	167	30,871	31,119
	Boone	0	0	0	288	0	2,245	2,533
	Carroll	0	230	0	0	451	545	1,226
	Cass	0	0	0	0	447	478	925
	Clark	0	0	0	115	220	1,942	2,277
	Clay	0	0	0	1,629	0	0	1,629
	Clinton	2,750	0	18,191	0	0	847	21,788
	De Kalb	0	16	0	0	191	26	233
	Dearborn	26	0	0	63	0	0	89
	Decatur	0	0	0	0	0	1,658	1,658
	Delaware	4,629	0	0	1,228	0	222	6,079
	Elkhart	0	0	849	60	0	0	909
	Floyd	0	0	0	0	0	324	324
	Fountain	714	0	0	0	0	0	714
	Fulton	573	0	0	0	0	181	754
	Gibson	398	4,918	0	51	0	1,529	6,896
	Grant	1,184	0	0	0	786	843	2,814
	Greene	0	0	0	1,202	0	0	1,202
	Hamilton	0	0	0	186	0	1,019	1,205
	Hancock	297	0	0	0	0	318	615
	Harrison	0	0	0	0	0	1,099	1,099
	Hendricks	288	0	0	0	0	98	386
	Henry	0	497	0	0	0	581	1,078
	Howard	0	0	0	0	80	1	81
	Huntington	0	418	0	0	0	25	443
	Jasper	0	0	0	30	1,731	868	2,628
Jay	4,734	0	0	0	0	157	4,891	
Jefferson	0	0	0	0	152	0	152	
Jennings	0	0	0	0	0	90	90	
Johnson	0	0	0	0	82	129	211	
Knox	0	3,916	0	2,268	0	30	6,214	
Kosciusko	0	0	0	0	572	0	572	
La Porte	191	0	9,740	324	0	1,046	11,301	

Report 2 U.S. Agricultural and NonAgricultural Landholdings (Acres) by Country of Foreign Investor and by State and County as of December 31, 2023

State Name	County Name	Canada	Netherlands	Italy	United Kingdom	Germany	All Others	Totals
Indiana	Lagrange	1,573	126	0	0	0	0	1,699
	Lake	5,035	0	0	0	320	455	5,810
	Lawrence	0	0	0	0	3,885	1,382	5,267
	Madison	3,149	0	462	0	24,355	325	28,290
	Marion	0	0	0	0	379	0	379
	Marshall	841	0	0	0	0	3,570	4,411
	Miami	665	0	0	457	85	2,253	3,460
	Monroe	0	0	0	0	0	34	34
	Montgomery	0	928	0	2,555	3,766	239	7,488
	Morgan	0	0	0	0	0	1,938	1,938
	Newton	3,781	0	529	0	921	8,508	13,739
	Orange	134	0	0	0	0	160	294
	Owen	0	80	0	148	0	1,150	1,378
	Parke	0	0	0	0	0	835	835
	Pike	3,064	13,250	0	42	0	1,470	17,826
	Porter	0	0	3,848	296	87	328	4,559
	Posey	0	233	0	0	0	271	504
	Pulaski	2,545	0	0	100	0	14,403	17,048
	Putnam	0	0	639	0	91	178	908
	Randolph	3,860	78	0	0	71	40,641	44,650
	Ripley	560	0	0	0	207	0	767
	Rush	0	0	0	0	0	114	114
	Scott	0	0	0	0	0	98	98
	Shelby	0	0	0	0	0	117	117
	Spencer	0	0	0	0	0	1,167	1,167
	St. Joseph	0	0	0	0	0	103	103
	Starke	0	0	0	0	0	3,933	3,933
	Steuben	98	52	271	136	0	0	557
Sullivan	8,242	0	0	0	0	0	8,242	
Switzerland	0	0	0	0	921	0	921	
Tippecanoe	19,189	0	91	105	167	11,748	31,299	
Tipton	0	0	0	0	31,878	0	31,878	
Vanderburgh	0	23	0	0	0	218	241	
Vermillion	0	0	0	713	0	120	833	
Vigo	0	0	0	698	237	0	935	

Report 2 U.S. Agricultural and NonAgricultural Landholdings (Acres) by Country of Foreign Investor and by State and County as of December 31, 2023

State Name	County Name	Canada	Netherlands	Italy	United Kingdom	Germany	All Others	Totals
Indiana	Wabash	0	128	0	0	0	1,168	1,296
	Warren	120	0	330	0	630	160	1,240
	Warrick	0	590	0	0	0	1,184	1,774
	Washington	0	0	0	0	69	0	69
	Wayne	0	111	0	0	0	0	111
	White	1,279	25	0	209	0	75,326	76,839
State Totals:		69,980	25,932	34,950	12,904	73,444	221,176	438,385

Report 2 U.S. Agricultural and NonAgricultural Landholdings (Acres) by Country of Foreign Investor and by State and County as of December 31, 2023

State Name	County Name	Canada	Netherlands	Italy	United Kingdom	Germany	All Others	Totals
Iowa	Appanoose	15,956	0	2,249	0	0	0	18,205
	Audubon	0	0	0	11,776	0	0	11,776
	Benton	1,894	0	0	0	0	41	1,935
	Black Hawk	0	54	0	0	160	0	214
	Boone	50	0	0	21	0	777	848
	Bremer	0	174	0	0	0	186	360
	Buchanan	0	0	0	0	0	178	178
	Buena Vista	0	0	0	0	1,401	0	1,401
	Butler	76	0	0	0	271	15	362
	Calhoun	0	0	0	0	0	802	802
	Carroll	0	0	0	0	0	19	19
	Cass	0	0	0	0	80	0	80
	Cedar	0	0	0	0	936	0	936
	Cerro Gordo	1,900	0	0	0	3,569	0	5,469
	Cherokee	0	0	0	0	0	20,404	20,404
	Chickasaw	11	0	0	0	0	0	11
	Clarke	0	241	0	0	0	0	241
	Clay	3,183	0	154	0	6	242	3,585
	Clayton	20	0	0	0	0	0	20
	Clinton	87	389	0	0	0	0	476
	Dallas	0	0	0	0	233	13	246
	Davis	24,884	0	1,390	0	0	0	26,274
	Decatur	0	668	0	0	0	0	668
	Delaware	16	0	0	0	0	0	16
	Des Moines	0	0	573	0	19	13,289	13,881
	Dickinson	38,063	0	17	0	0	6,045	44,125
	Emmet	13,746	0	0	0	0	0	13,746
	Fayette	200	625	0	4	0	1,460	2,289
	Floyd	0	0	0	0	237	436	673
	Franklin	0	0	0	0	309	1,292	1,601
	Fremont	13,397	0	0	0	0	0	13,397
	Greene	41	0	0	2,421	0	0	2,462
	Grundy	0	0	0	0	0	17	17
	Hamilton	0	0	0	0	0	15,558	15,558
	Hancock	6,111	0	0	62	0	1,457	7,630

Report 2 U.S. Agricultural and NonAgricultural Landholdings (Acres) by Country of Foreign Investor and by State and County as of December 31, 2023

State Name	County Name	Canada	Netherlands	Italy	United Kingdom	Germany	All Others	Totals
Iowa	Howard	2,757	0	0	0	80	5,670	8,507
	Humboldt	0	0	0	0	0	725	725
	Iowa	0	0	40	0	0	235	275
	Jasper	40	0	0	0	0	1,652	1,692
	Jones	0	0	0	0	0	6	6
	Keokuk	0	0	144	0	42	0	186
	Kossuth	0	0	0	0	2,130	0	2,130
	Lee	15	0	0	0	80	377	472
	Linn	0	0	0	0	1,233	550	1,783
	Louisa	0	0	0	120	0	0	120
	Lyon	290	0	0	0	0	0	290
	Mahaska	80	0	0	0	301	0	381
	Marshall	160	0	0	0	0	8,623	8,783
	Mills	0	0	0	0	0	194	194
	Mitchell	722	0	0	0	1,542	40,388	42,652
	Monroe	0	0	0	0	0	1,238	1,238
	Montgomery	0	0	0	230	0	0	230
	Muscatine	4,790	0	0	0	0	2,571	7,361
	O'Brien	0	0	0	0	0	20	20
	Page	31,563	0	947	0	0	77	32,587
	Palo Alto	7,976	0	0	0	0	2,159	10,135
	Plymouth	245	0	0	0	0	0	245
	Pocahontas	0	0	0	0	696	25,325	26,021
	Polk	0	0	0	0	0	181	181
	Pottawattamie	0	0	0	58	0	250	308
	Poweshiek	0	0	44,984	0	0	144	45,128
	Ringgold	0	291	0	0	0	457	748
	Sac	0	0	0	0	640	0	640
	Scott	205	0	0	0	465	333	1,003
	Sioux	80	0	0	0	0	0	80
	Story	199	57	62	0	0	166	484
	Tama	0	0	0	0	0	148	148
	Taylor	19,313	0	0	0	1,040	0	20,353
	Union	167	0	0	0	0	256	423
	Van Buren	0	0	0	0	626	27	653

Report 2 U.S. Agricultural and NonAgricultural Landholdings (Acres) by Country of Foreign Investor and by State and County as of December 31, 2023

State Name	County Name	Canada	Netherlands	Italy	United Kingdom	Germany	All Others	Totals
Iowa	Wapello	0	0	0	0	3	43	46
	Washington	0	0	35,198	0	0	0	35,198
	Wayne	0	0	0	0	307	0	307
	Webster	30	0	0	391	0	22,787	23,208
	Winnebago	307	0	0	0	0	0	307
	Woodbury	1,355	0	0	0	0	0	1,355
	Worth	0	0	0	0	536	367	903
	Wright	0	0	0	0	0	3,269	3,269
	State Totals:		189,928	2,499	85,758	15,083	16,942	180,470

Report 2 U.S. Agricultural and NonAgricultural Landholdings (Acres) by Country of Foreign Investor and by State and County as of December 31, 2023

State Name	County Name	Canada	Netherlands	Italy	United Kingdom	Germany	All Others	Totals
Kansas	Allen	1,193	0	0	0	0	12,920	14,112
	Anderson	0	0	17,041	0	0	0	17,041
	Atchison	0	0	318	0	0	0	318
	Barber	2,435	0	0	80	0	0	2,515
	Barton	0	0	0	0	0	157	157
	Bourbon	22,812	0	0	0	0	40	22,852
	Brown	18,624	0	0	0	0	0	18,624
	Butler	0	306	0	0	0	150	456
	Chase	0	163	0	0	0	0	163
	Chautauqua	0	0	80	0	0	0	80
	Cheyenne	0	0	0	0	0	1,448	1,448
	Clark	4,713	0	99,329	0	0	5,219	109,261
	Cloud	0	0	40,369	0	0	39,761	80,130
	Coffey	0	0	320	0	0	27,546	27,866
	Comanche	0	0	0	0	0	6,619	6,619
	Crawford	7,298	0	0	0	0	0	7,298
	Decatur	320	0	0	0	0	0	320
	Dickinson	0	0	51,136	0	0	0	51,136
	Doniphan	0	0	0	0	0	1,005	1,005
	Douglas	0	0	0	1,003	0	16	1,019
	Edwards	158	0	0	0	0	640	798
	Elk	0	0	30,796	0	0	0	30,796
	Ellis	23,812	0	0	0	0	475	24,287
	Ellsworth	106,324	0	8,296	0	0	8,442	123,063
	Finney	0	0	22,949	0	0	4,061	27,010
	Ford	11,303	0	0	0	0	85,358	96,661
	Geary	0	0	0	25	0	160	185
	Graham	0	0	0	0	0	483	483
Grant	0	0	29,868	0	0	80	29,948	
Gray	2,296	0	0	0	0	4,540	6,836	
Greeley	0	0	0	0	0	1,012	4,044	
Greenwood	0	0	0	0	0	450	450	
Hamilton	31,612	2,471	0	0	0	10,642	44,725	
Harper	15,045	12	0	0	0	0	15,057	
Haskell	1,114	0	23,030	0	0	1,329	25,473	

Report 2 U.S. Agricultural and NonAgricultural Landholdings (Acres) by Country of Foreign Investor and by State and County as of December 31, 2023

State Name	County Name	Canada	Netherlands	Italy	United Kingdom	Germany	All Others	Totals
Kansas	Hodgeman	15,171	0	0	0	0	17,908	33,079
	Jackson	0	0	0	23	0	0	23
	Jefferson	0	0	0	207	0	0	207
	Jewell	0	0	0	1,274	0	80	1,354
	Johnson	0	0	0	0	0	411	411
	Kearny	4,566	0	0	0	0	141	4,706
	Kingman	28,588	24	0	0	0	0	28,612
	Kiowa	467	0	0	0	0	475	942
	Lincoln	0	0	21,820	0	0	0	21,820
	Logan	13,304	0	0	0	0	0	13,304
	Marion	0	0	44,582	0	0	221	44,803
	McPherson	6,757	0	4,731	0	181	0	11,670
	Meade	9,108	0	1,650	0	0	0	10,758
	Mitchell	0	0	4,742	0	0	0	4,742
	Montgomery	0	0	1,241	0	326	0	1,567
	Nemaha	57,922	0	0	0	11,328	640	69,890
	Neosho	0	0	0	0	0	46,898	46,898
	Norton	320	0	0	0	157	0	477
	Osage	0	0	0	0	0	1,566	1,566
	Osborne	0	0	0	0	0	665	665
	Ottawa	426	0	0	0	0	0	426
	Phillips	0	0	0	0	0	1,515	1,515
	Reno	121	0	80	0	37	0	238
	Republic	0	0	0	0	0	300	300
	Rice	9,890	0	160	0	0	80	10,130
	Rooks	0	0	0	0	0	1,000	1,000
	Rush	0	0	0	0	0	2,267	2,267
	Russell	0	0	0	0	0	1	1
Saline	0	0	0	0	0	156	156	
Sedgwick	1,593	0	0	0	0	191	1,864	
Seward	4,831	897	0	0	0	2,723	8,450	
Sheridan	0	0	0	0	0	10,714	10,714	
Sherman	457	0	0	0	0	14,014	14,471	
Smith	0	0	0	0	0	320	320	
Stanton	321	0	0	0	0	0	321	

Report 2 U.S. Agricultural and NonAgricultural Landholdings (Acres) by Country of Foreign Investor and by State and County as of December 31, 2023

State Name	County Name	Canada	Netherlands	Italy	United Kingdom	Germany	All Others	Totals
Kansas	Stevens	159	0	0	0	0	0	159
	Sumner	20,814	0	2,145	0	0	27,852	50,811
	Thomas	1,742	0	0	0	320	84,981	87,043
	Trego	4,156	0	0	0	160	0	4,316
	Wallace	0	0	0	0	0	40,290	40,290
	Wichita	0	0	0	0	2,865	1,109	3,974
	Wilson	0	0	0	331	0	403	734
State Totals:		429,771	3,873	404,683	2,943	21,646	466,312	1,329,228

Report 2 U.S. Agricultural and NonAgricultural Landholdings (Acres) by Country of Foreign Investor and by State and County as of December 31, 2023

State Name	County Name	Canada	Netherlands	Italy	United Kingdom	Germany	All Others	Totals
Kentucky	Allen	64	0	0	1,629	508	97	2,298
	Anderson	0	0	0	0	0	167	167
	Barren	63	0	0	0	625	0	688
	Bath	0	0	439	0	0	0	439
	Boone	26	0	0	0	0	363	389
	Bourbon	0	0	0	730	0	8,242	8,972
	Boyle	499	0	0	509	0	0	1,008
	Bracken	0	0	0	0	125	0	125
	Breathitt	0	0	0	0	756	0	756
	Breckinridge	0	0	0	0	550	479	1,029
	Bullitt	0	0	0	0	0	547	547
	Butler	1,861	0	0	0	0	73	1,934
	Caldwell	336	0	0	5,149	0	1,046	6,531
	Calloway	0	0	0	0	0	95	95
	Carlisle	0	0	0	0	0	245	245
	Carroll	323	0	0	0	0	1,070	1,393
	Carter	0	0	0	0	0	11	11
	Casey	0	18	0	302	60	33	413
	Christian	0	0	0	0	139	0	139
	Clark	0	0	0	0	0	672	672
	Crittenden	0	0	0	350	1,624	249	2,223
	Daviess	522	0	0	0	0	911	1,433
	Edmonson	0	0	0	0	0	385	385
	Elliott	0	0	0	0	461	0	461
	Estill	0	0	0	0	0	220	220
	Fayette	863	380	0	455	656	9,964	12,318
	Gallatin	42	80	0	0	0	0	122
	Garrard	763	0	0	102	0	257	1,122
Graves	0	0	0	0	195	1,144	1,339	
Grayson	0	0	0	360	0	0	360	
Green	0	0	0	42	0	218	260	
Greenup	0	0	0	0	0	902	902	
Hancock	0	0	0	0	0	40	40	
Hardin	0	0	933	0	0	0	933	
Henderson	0	0	0	1,325	2,856	0	4,181	

Report 2 U.S. Agricultural and NonAgricultural Landholdings (Acres) by Country of Foreign Investor and by State and County as of December 31, 2023

State Name	County Name	Canada	Netherlands	Italy	United Kingdom	Germany	All Others	Totals
Kentucky	Henry	470	0	0	0	0	460	930
	Hickman	0	0	0	707	0	0	707
	Hopkins	445	2,192	0	0	0	0	2,637
	Jefferson	0	0	0	0	0	241	241
	Jessamine	62	0	0	91	80	12	245
	Kenton	0	0	0	0	0	24	24
	Knox	0	0	0	0	0	118	118
	Larue	90	0	0	0	0	252	342
	Letcher	0	0	0	0	326	0	326
	Lewis	0	0	0	1,570	0	2,944	4,514
	Lincoln	0	0	0	0	0	1,298	1,298
	Livingston	1,169	0	0	0	0	0	1,169
	Logan	83	0	0	0	219	0	302
	Madison	0	0	0	0	0	12	12
	Marion	0	0	0	0	156	5,029	5,185
	Marshall	0	0	0	0	112	0	112
	Martin	0	0	0	0	0	2,840	2,840
	Mason	0	0	0	3,349	0	0	3,349
	Meade	0	0	0	0	254	0	254
	Mercer	813	220	397	0	0	3,355	4,785
	Metcalfe	0	0	0	0	0	181	181
	Montgomery	0	0	0	0	0	157	157
	Morgan	0	0	0	0	0	3	3
	Nelson	0	0	0	0	0	350	350
	Nicholas	0	47	0	377	0	0	424
	Ohio	0	0	0	0	0	276	276
	Oldham	0	0	0	0	0	1,412	1,412
Owen	0	0	0	0	65	0	65	
Perry	1,162	0	0	0	0	0	1,162	
Pike	0	0	0	0	0	939	939	
Powell	0	0	0	0	0	223	223	
Pulaski	0	0	669	0	0	0	1,529	
Rockcastle	0	0	0	0	860	0	575	
Rowan	0	0	0	0	202	373	575	
Scott	757	0	0	300	12	0	12	
					333	4,229	5,619	

**Report 2 U.S. Agricultural and NonAgricultural Landholdings (Acres) by Country of Foreign Investor
and by State and County as of December 31, 2023**

State Name	County Name	Canada	Netherlands	Italy	United Kingdom	Germany	All Others	Totals	
Kentucky	Shelby	0	0	0	0	28	0	28	
	Simpson	0	0	0	263	40	0	303	
	Taylor	0	0	0	495	0	0	495	
	Todd	0	0	0	0	0	14	14	
	Warren	33	0	0	0	75	742	850	
	Washington	0	0	0	0	0	15	15	
	Webster	0	0	0	1,407	0	0	1,407	
	Whitley	0	0	0	0	0	55	55	
	Wolfe	0	0	0	116	0	790	906	
	Woodford	793	0	0	594	194	9,959	11,540	
	State Totals:		11,240	2,937	2,438	20,223	11,514	63,730	112,082

Report 2 U.S. Agricultural and NonAgricultural Landholdings (Acres) by Country of Foreign Investor and by State and County as of December 31, 2023

State Name	County Name	Canada	Netherlands	Italy	United Kingdom	Germany	All Others	Totals
Louisiana	Allen	17,826	0	0	0	40	6,201	24,067
	Ascension	140	2,602	15	0	1,486	135	4,378
	Assumption	540	0	0	0	0	0	540
	Avoyelles	2,323	598	0	97	0	7,356	10,374
	Beauregard	10,075	0	0	14,409	3,945	105,732	134,161
	Bienville	47,786	0	0	80	0	686	48,552
	Bossier	99	0	0	359	0	26,929	27,387
	Caddo	2,653	0	0	10	4,129	1,435	8,228
	Calcasieu	14,422	547	0	727	1,999	20,484	38,179
	Caldwell	9,128	20,898	0	73	0	100,008	130,108
	Cameron	0	0	0	994	0	0	994
	Catahoula	18,180	69,673	0	0	0	29,065	116,918
	Concordia	0	7,011	0	0	0	10,800	17,811
	De Soto	38,008	374	0	0	0	1,430	39,812
	East Baton Rouge	0	0	0	402	0	0	402
	East Carroll	0	0	0	0	0	860	860
	East Feliciana	0	0	0	0	0	570	570
	Evangeline	2,025	0	0	0	0	0	2,025
	Franklin	0	0	0	1,448	1,368	4,180	6,996
	Grant	17,827	8,335	0	36	0	813	27,011
	Iberia	81	0	0	0	0	187	268
	Iberville	328	0	0	0	0	415	743
	Jackson	0	0	0	229	0	0	229
	Jefferson	0	0	4,065	0	0	500	4,565
	Jefferson Davis	0	160	0	227	0	18,722	19,109
	La Salle	79,015	183,685	0	0	0	63,794	326,494
	Lafayette	8	0	0	0	0	6	14
	LaFourche	0	0	0	1,399	0	0	1,399
	Livingston	0	0	0	2	0	79	81
	Madison	0	0	0	0	0	10,505	10,505
	Morehouse	9,927	7,055	1,866	0	5,697	63,266	87,811
	Natchitoches	33,025	0	0	360	0	11,058	44,443
	Ouachita	0	117	0	0	0	0	117
	Plaquemines	0	33,722	27,027	781	0	0	61,530
	Pointe Coupee	181	0	0	0	0	0	181

**Report 2 U.S. Agricultural and NonAgricultural Landholdings (Acres) by Country of Foreign Investor
and by State and County as of December 31, 2023**

State Name	County Name	Canada	Netherlands	Italy	United Kingdom	Germany	All Others	Totals
Louisiana	Rapides	12,398	6,110	0	0	200	14,868	33,576
	Red River	32,264	0	0	0	0	0	32,264
	Richland	1,316	7,228	0	0	564	1,406	10,514
	Sabine	96,893	0	0	11,573	0	23,846	132,312
	St. Charles	909	0	0	4	282	50	1,245
	St. Helena	0	0	0	50	0	0	50
	St. James	0	1,626	0	0	0	2,201	3,827
	St. John the Baptist	351	2,212	0	0	0	0	2,563
	St. Landry	461	0	0	0	0	0	461
	St. Martin	532	0	0	93	0	0	625
	St. Mary	39	0	0	0	0	0	39
	St. Tammany	0	0	0	0	0	3	3
	Tangipahoa	1,649	0	0	7,839	0	172	9,660
	Tensas	1,086	1,086	0	0	0	0	2,173
	Terrebonne	0	24	0	38	0	0	62
	Union	0	1	0	1,080	0	0	1,081
	Vermilion	0	0	0	147	0	47	194
	Vernon	97,084	0	0	0	1,473	98,585	197,142
	Washington	0	0	0	42	0	2,847	2,889
	Webster	525	0	0	0	0	234	759
	West Baton Rouge	193	0	0	0	0	401	594
	West Carroll	0	0	0	0	0	3,474	3,474
	West Feliciana	0	0	0	0	0	5,842	5,842
	Winn	1,878	1,457	0	82,899	0	0	86,234
State Totals:		551,177	354,520	32,973	125,399	21,184	639,194	1,724,447

Report 2 U.S. Agricultural and NonAgricultural Landholdings (Acres) by Country of Foreign Investor and by State and County as of December 31, 2023

State Name	County Name	Canada	Netherlands	Italy	United Kingdom	Germany	All Others	Totals	
Maine	Androscoggin	0	6,115	0	0	63	0	6,178	
	Aroostook	1,839,920	97,063	0	0	29,822	89,421	2,056,225	
	Cumberland	293	0	0	0	0	851	1,144	
	Franklin	20,840	0	0	0	0	9,968	30,808	
	Hancock	1,939	24	0	0	0	11,682	13,645	
	Lincoln	46	0	0	666	0	0	712	
	Oxford	13,216	0	0	0	0	0	13,216	
	Penobscot	371,754	30,412	0	0	6	1,622	403,794	
	Piscataquis	342,264	53,680	0	0	0	1,546	397,490	
	Somerset	316,320	0	0	0	0	163,321	479,641	
	Waldo	181	0	0	51	0	477	709	
	Washington	70,164	0	0	0	0	36,198	106,362	
	York	2,484	0	0	0	0	217	2,701	
	State Totals:		2,979,421	187,294	0	717	29,891	315,302	3,512,625

Report 2 U.S. Agricultural and NonAgricultural Landholdings (Acres) by Country of Foreign Investor and by State and County as of December 31, 2023

State Name	County Name	Canada	Netherlands	Italy	United Kingdom	Germany	All Others	Totals
Maryland	Allegany	0	0	0	0	120	0	120
	Anne Arundel	0	0	0	44	0	0	44
	Baltimore	110	0	0	0	0	864	974
	Calvert	0	0	0	0	209	159	368
	Caroline	0	0	1,423	0	0	724	2,147
	Carroll	0	0	0	0	1,840	1,569	3,409
	Cecil	2,777	279	0	0	2,146	1,197	6,398
	Charles	197	0	145	0	584	1,071	1,997
	Dorchester	734	0	0	0	0	0	734
	Frederick	0	16	0	0	153	8,380	8,549
	Garrett	0	0	0	0	0	710	710
	Harford	0	0	0	0	0	1,858	1,858
	Howard	1,336	0	0	0	0	0	1,336
	Kent	192	2,671	449	0	3,444	2,879	9,635
	Montgomery	0	1,264	0	0	0	463	1,727
	Prince Georges	1,002	0	0	0	501	104	1,607
	Queen Annes	686	562	516	42	3,945	3,230	8,980
	Somerset	0	0	0	0	554	0	554
	Talbot	0	0	1,251	0	2,107	980	4,338
	Washington	0	117	0	739	4,652	531	6,039
Wicomico	0	0	0	0	267	23	290	
State Totals:		7,034	4,909	3,784	824	20,521	24,741	61,813

Report 2 U.S. Agricultural and NonAgricultural Landholdings (Acres) by Country of Foreign Investor and by State and County as of December 31, 2023

State Name	County Name	Canada	Netherlands	Italy	United Kingdom	Germany	All Others	Totals
Massachusetts	Barnstable	184	0	0	0	0	0	184
	Berkshire	0	0	12	227	0	0	239
	Bristol	0	0	0	0	0	24	24
	Franklin	156	0	0	41	231	0	428
	Hampden	0	247	0	0	0	0	247
	Hampshire	0	0	0	614	0	0	614
	Worcester	109	3,155	0	0	0	0	3,449
State Totals:		449	3,402	12	882	231	209	5,185

Report 2 U.S. Agricultural and NonAgricultural Landholdings (Acres) by Country of Foreign Investor and by State and County as of December 31, 2023

State Name	County Name	Canada	Netherlands	Italy	United Kingdom	Germany	All Others	Totals
Michigan	Alcona	0	30	0	0	0	0	30
	Alger	112,935	0	0	0	0	0	112,935
	Allegan	0	193	0	0	0	321	514
	Arenac	15	0	0	33	0	0	48
	Baraga	30,717	46,204	0	0	0	111,156	188,077
	Barry	0	370	0	0	0	0	370
	Benzie	33	0	0	0	0	0	33
	Berrien	185	0	0	0	160	13	358
	Branch	0	1,049	0	0	0	167	1,216
	Calhoun	54	453	0	147	0	559	1,213
	Cass	0	0	20	0	0	1,471	1,491
	Cheboygan	80	0	0	0	0	1,417	1,497
	Chippewa	15,097	10	0	0	80	40	15,227
	Clinton	0	0	0	129	0	74	203
	Delta	23	0	0	0	0	0	23
	Dickinson	0	27,585	0	0	0	36,163	63,748
	Eaton	362	0	0	723	0	211	1,296
	Emmet	40	0	0	0	0	0	40
	Genesee	172	0	0	378	0	0	550
	Gogebic	13,133	49,970	0	0	0	163,607	226,710
	Gratiot	2,361	661	17,086	0	0	464	20,572
	Hillsdale	1,665	1,686	0	82	0	1,143	4,576
	Houghton	1,978	58,341	0	0	0	80,117	140,436
	Huron	10,878	1,960	16,235	0	662	158	29,893
	Ingham	0	1,505	79	0	0	0	1,584
	Ionia	0	833	0	0	0	1,195	2,028
	Iron	0	30,574	0	0	0	108,920	139,494
	Isabella	148	0	0	0	0	120	268
	Jackson	0	490	0	1,742	0	0	2,232
	Kalamazoo	0	0	0	0	61	3,183	3,244
Kalkaska	0	0	0	0	0	40	40	
Kent	0	550	0	0	0	0	550	
Keweenaw	0	120,133	0	0	0	250,212	370,345	
Lake	0	1,760	0	0	0	0	1,760	
Lapeer	0	0	0	0	0	25	25	

Report 2 U.S. Agricultural and NonAgricultural Landholdings (Acres) by Country of Foreign Investor and by State and County as of December 31, 2023

State Name	County Name	Canada	Netherlands	Italy	United Kingdom	Germany	All Others	Totals
Michigan	Leelanau	80	0	0	0	0	24	104
	Lenawee	2,375	9,069	0	0	14,691	1,882	28,017
	Livingston	0	0	0	0	0	1,183	1,183
	Luce	69,080	8,290	0	0	0	16,597	93,967
	Manistee	49	0	0	0	0	0	49
	Marquette	34,768	18,201	0	3,375	0	14,715	71,059
	Mason	0	400	0	0	0	0	400
	Mecosta	0	80	0	0	0	725	805
	Menominee	0	16,310	0	0	0	15,901	32,211
	Midland	0	0	0	0	0	249	249
	Monroe	55	0	0	140	243	2,532	2,970
	Muskegon	0	0	12,908	718	0	9,291	22,917
	Newaygo	0	293	0	0	0	0	293
	Oceana	0	0	0	0	40	0	40
	Ontonagon	16,699	57,711	0	6,615	0	125,268	206,293
	Otsego	0	0	0	0	0	1,058	1,058
	Ottawa	0	510	0	0	0	0	510
	Saginaw	3,779	0	1,508	5	40	2,010	7,342
	Sanilac	73	1,881	96	0	0	40	2,090
	Schoolcraft	28,821	0	0	0	0	0	28,821
	Shiawassee	11,034	230	30	0	10,852	0	22,146
	St. Clair	0	355	7,523	2,304	0	190	10,372
	St. Joseph	0	419	0	1,533	0	957	2,909
	Tuscola	0	251	0	534	0	530	1,315
	Van Buren	0	125	1,207	1,935	0	5,169	8,436
	Washtenaw	46	0	0	0	0	393	439
	Wayne	0	0	0	0	41	0	41
	Wexford	684	0	0	0	0	0	684
State Totals:		357,420	458,481	56,692	20,393	26,870	959,491	1,879,347

Report 2 U.S. Agricultural and NonAgricultural Landholdings (Acres) by Country of Foreign Investor and by State and County as of December 31, 2023

State Name	County Name	Canada	Netherlands	Italy	United Kingdom	Germany	All Others	Totals
Minnesota	Aitkin	0	0	0	0	0	4,936	4,936
	Becker	0	0	0	1,014	0	0	1,014
	Beltrami	0	0	0	0	0	560	560
	Benton	248	9	0	820	0	174	1,252
	Blue Earth	62	0	47	57	0	0	166
	Brown	0	18	0	80	0	0	98
	Carlton	0	0	0	0	0	716	716
	Carver	0	0	76	0	0	97	173
	Cass	0	0	0	0	0	480	480
	Chippewa	0	6	0	0	0	0	6
	Chisago	0	0	137	89	0	0	226
	Clay	0	0	25	3,411	165	9,449	13,050
	Clearwater	0	0	0	0	0	318	318
	Cook	32	0	0	0	0	0	32
	Cottonwood	229	0	14,517	28,246	0	0	42,992
	Crow Wing	140	0	0	0	0	120	260
	Dakota	52	0	0	118	0	0	170
	Dodge	0	0	68	0	0	0	68
	Douglas	0	12	0	0	0	0	63
	Faribault	4,818	0	0	0	0	51	4,818
	Fillmore	0	5	0	622	0	15,948	16,575
	Freeborn	10	0	0	0	0	0	10
	Goodhue	0	0	72	0	79	411	562
	Hennepin	121	0	0	0	0	199	320
	Hubbard	140	0	0	27	0	0	167
	Itasca	81	0	0	936	0	155,911	156,928
	Jackson	1,220	0	15,213	0	0	3,213	19,646
	Kanabec	0	0	77	80	0	0	157
	Kandiyohi	0	554	40	22	580	0	1,195
	Koochiching	0	0	0	0	0	8,482	8,482
	Lac Qui Parle	0	32	0	0	0	0	32
	Lake	2,302	0	0	0	0	30	2,332
Le Sueur	0	0	47	2	0	4,582	4,631	
Lincoln	0	0	1,230	0	1,199	34,325	36,754	
Lyon	0	3	0	0	0	206	209	

Report 2 U.S. Agricultural and NonAgricultural Landholdings (Acres) by Country of Foreign Investor and by State and County as of December 31, 2023

State Name	County Name	Canada	Netherlands	Italy	United Kingdom	Germany	All Others	Totals
Minnesota	Mahnomen	1,574	0	0	0	0	0	1,574
	Marshall	440	0	0	0	0	65	505
	Martin	0	0	6,852	1,534	0	0	8,386
	McLeod	0	0	0	0	449	18	467
	Meeker	2,074	2,074	0	725	713	0	5,586
	Morrison	0	0	0	869	0	0	869
	Mower	40	0	0	762	2,794	14,459	18,055
	Murray	995	0	0	32,739	570	19,464	53,767
	Nicollet	20	0	0	0	0	0	20
	Nobles	160	0	160	1,690	2,794	5,803	10,607
	Norman	1,075	0	0	0	0	0	1,075
	Olmsted	116	0	0	0	169	475	760
	Otter Tail	0	0	0	606	0	390	996
	Pennington	80	123	0	58	0	0	261
	Pipestone	143	160	107	3,487	310	31,042	35,249
	Polk	400	0	0	0	1,940	0	2,340
	Pope	0	38	0	0	229	0	267
	Red Lake	0	0	0	0	320	0	320
	Redwood	0	0	0	6,552	78	81	6,711
	Renville	15	32	0	10	669	0	726
	Rice	0	0	0	10	0	0	10
	Rock	0	152	29,609	6,910	0	80	36,751
	Roseau	2,568	0	0	0	0	200	2,768
	Scott	15	0	0	0	57	0	72
	Sherburne	0	0	80	4,456	0	0	4,536
	St. Louis	27,522	0	0	15,269	0	23,126	65,917
	Stearns	10,611	0	12,760	21	0	0	23,393
	Steele	0	20	0	0	0	0	20
	Stevens	10,288	0	0	134	0	0	10,422
	Swift	34	15	0	0	0	0	49
Todd	384	0	0	0	0	0	384	
Wabasha	2,467	0	0	0	2,153	0	4,620	
Wadena	1,076	0	0	395	320	0	1,791	
Washington	88	0	0	356	0	0	444	
Watonwan	0	0	400	0	0	0	400	

**Report 2 U.S. Agricultural and NonAgricultural Landholdings (Acres) by Country of Foreign Investor
and by State and County as of December 31, 2023**

State Name	County Name	Canada	Netherlands	Italy	United Kingdom	Germany	All Others	Totals
Minnesota	Wilkin	0	0	0	87	0	0	87
	Winona	279	0	0	0	0	0	279
	Wright	0	0	174	0	0	0	174
	Yellow Medicine	0	170	0	0	0	0	170
State Totals:		71,920	3,423	81,692	112,194	15,639	335,359	620,227

Report 2 U.S. Agricultural and NonAgricultural Landholdings (Acres) by Country of Foreign Investor and by State and County as of December 31, 2023

State Name	County Name	Canada	Netherlands	Italy	United Kingdom	Germany	All Others	Totals
Mississippi	Alcorn	144	4,910	0	7,703	0	8,286	21,043
	Amite	0	3	0	0	0	0	3
	Attala	15,965	39,192	0	0	0	10,436	65,593
	Benton	0	0	0	0	147	0	147
	Bolivar	0	0	0	0	8,795	13,623	22,417
	Calhoun	0	0	0	0	504	12,646	13,150
	Carroll	0	18,137	0	26	796	868	19,827
	Chickasaw	0	0	0	0	0	3,338	3,338
	Choctaw	232	1,800	0	0	0	0	2,032
	Claiborne	2,048	12,946	0	0	0	8,842	23,836
	Clarke	509	0	0	0	0	3,693	4,202
	Clay	0	0	0	0	251	5,686	5,937
	Coahoma	1,814	656	0	231	0	20,696	23,397
	Copiah	11,598	37,030	0	0	0	12,764	61,391
	De Soto	0	0	800	0	5,176	2,875	8,851
	Forrest	0	0	0	79	0	576	655
	Franklin	1,077	992	0	0	0	632	2,701
	George	3,724	0	0	0	0	4,292	8,016
	Greene	4,615	0	0	0	70	0	4,685
	Grenada	0	476	0	0	0	5,771	6,247
	Hancock	0	0	3,038	2,911	140	51,566	57,655
	Hinds	42	640	0	0	0	7,675	8,358
	Holmes	7,045	9,438	0	0	1,661	2,827	20,971
	Humphreys	1,261	582	0	0	507	369	2,719
	Issaquena	0	191	0	0	8,323	0	8,514
	Itawamba	0	2,337	0	6,113	4,968	8,638	22,055
	Jackson	0	0	0	0	0	1,197	1,197
	Jefferson	5,325	12,961	0	0	0	1,695	19,980
	Kemper	240	62	0	0	0	20	322
	Lafayette	0	0	0	0	780	0	780
Lamar	0	0	0	166	0	200	366	
Lauderdale	533	3,719	0	0	0	702	4,954	
Lawrence	0	0	0	6	0	0	6	
Leake	27,225	76,041	0	0	20	23,132	126,417	
Lee	0	493	0	1,421	0	2,075	3,989	

Report 2 U.S. Agricultural and NonAgricultural Landholdings (Acres) by Country of Foreign Investor and by State and County as of December 31, 2023

State Name	County Name	Canada	Netherlands	Italy	United Kingdom	Germany	All Others	Totals
Mississippi	Leflore	0	2,961	0	0	2,774	11,034	16,769
	Lowndes	0	0	0	0	0	695	695
	Madison	200	18,379	0	0	0	3,292	21,870
	Marshall	0	0	0	44	0	2,412	2,456
	Monroe	0	0	0	321	1,260	4,842	6,423
	Montgomery	162	2,753	0	0	0	223	3,138
	Neshoba	5,994	13,508	0	0	0	5,993	25,495
	Newton	0	13,518	0	1,151	0	1,368	16,037
	Noxubee	0	0	0	0	0	1,647	1,647
	Oktibbeha	0	0	0	0	975	0	975
	Panola	0	0	0	341	0	2,211	2,552
	Pearl River	0	0	0	55	0	7,923	7,978
	Perry	0	0	0	0	0	1,872	1,872
	Pike	432	12	0	75	0	0	519
	Pontotoc	0	0	0	0	2,403	1,626	4,029
	Prentiss	0	3,768	0	7,571	1,089	9,237	21,665
	Quitman	0	0	0	0	0	6,491	6,491
	Rankin	4,429	38,477	0	0	0	4,002	46,908
	Scott	2,272	24,993	0	0	0	5,567	32,832
	Sharkey	0	0	0	0	2,273	1,541	3,814
	Simpson	0	151	0	0	0	0	151
	Smith	0	0	0	80	0	0	80
	Stone	0	0	0	0	0	754	754
	Sunflower	1,465	0	1,557	0	8,515	23,374	34,910
	Tallahatchie	0	1,224	0	11	1,155	3,808	6,198
	Tate	0	0	0	0	0	140	140
	Tippah	0	0	0	10,417	0	11,862	22,279
	Tishomingo	0	7,747	0	21,223	0	22,733	51,703
	Tunica	2,962	0	0	0	5,439	3,079	11,480
	Union	0	0	0	1,918	0	2,942	4,860
	Walthall	0	0	0	0	0	20	20
	Warren	3,809	4,064	0	0	0	1,303	9,176
Washington	0	0	0	0	6,134	15,773	21,907	
Wayne	11,954	0	0	0	0	0	11,954	
Webster	0	0	0	0	0	7,500	7,500	

**Report 2 U.S. Agricultural and NonAgricultural Landholdings (Acres) by Country of Foreign Investor
and by State and County as of December 31, 2023**

State Name	County Name	Canada	Netherlands	Italy	United Kingdom	Germany	All Others	Totals
Mississippi	Winston	831	9,604	0	0	0	9,107	19,542
	Yalobusha	0	0	0	0	280	2,328	2,608
	Yazoo	0	351	0	0	1,300	0	1,651
State Totals:		117,907	364,116	5,395	61,862	65,734	391,817	1,006,830

Report 2 U.S. Agricultural and NonAgricultural Landholdings (Acres) by Country of Foreign Investor and by State and County as of December 31, 2023

State Name	County Name	Canada	Netherlands	Italy	United Kingdom	Germany	All Others	Totals
Missouri	Adair	0	0	7,743	0	0	1,160	8,903
	Andrew	140	0	0	0	0	0	140
	Atchison	1,624	0	86,994	0	0	9,996	98,614
	Audrain	0	0	0	0	604	1,585	2,189
	Barry	3,006	0	0	0	0	3,158	6,164
	Barton	0	0	0	0	0	2,400	2,400
	Bates	1,224	0	31,878	0	0	1,779	34,881
	Benton	357	0	0	0	270	2,200	2,827
	Bollinger	0	0	0	0	0	50	50
	Boone	0	0	34	0	0	288	322
	Buchanan	0	102	0	0	0	595	697
	Callaway	0	0	0	0	0	2,296	2,296
	Cape Girardeau	0	0	772	0	0	127	899
	Carroll	0	0	0	0	0	116	116
	Carter	0	0	0	0	0	198	198
	Cass	1,765	0	0	0	0	0	1,765
	Clay	390	639	0	0	0	0	1,029
	Clinton	402	0	1,140	0	3,138	0	4,680
	Cooper	0	1,280	0	0	0	0	1,280
	Crawford	0	0	0	2,494	0	0	2,494
	Dade	0	35,156	1,993	0	0	0	37,149
	Dallas	0	0	0	30	0	0	30
	Daviess	0	100	0	0	0	4,348	4,448
	Dent	0	0	0	0	77	0	77
	Douglas	0	0	0	135	0	213	348
	Franklin	0	0	0	1,188	0	0	1,188
	Gasconade	0	0	0	21	0	0	21
	Gentry	0	220	0	0	292	5,157	5,669
Greene	0	0	0	0	0	450	450	
Grundy	1,552	0	0	1,520	0	225	3,297	
Harrison	0	1,157	0	0	1,524	2,336	5,017	
Hickory	0	0	0	0	413	0	413	
Holt	0	0	2,234	0	0	525	2,759	
Howard	0	0	0	0	0	1,580	1,580	
Howell	0	0	0	0	0	1,090	1,090	

Report 2 U.S. Agricultural and NonAgricultural Landholdings (Acres) by Country of Foreign Investor and by State and County as of December 31, 2023

State Name	County Name	Canada	Netherlands	Italy	United Kingdom	Germany	All Others	Totals
Missouri	Jackson	0	0	0	0	0	1,568	1,568
	Jasper	1,820	0	0	2,621	0	4,104	8,545
	Jefferson	0	0	64	0	0	638	702
	Laclede	0	0	0	0	0	152	152
	Lafayette	0	0	0	0	800	0	800
	Lawrence	79	922	0	108	0	2,353	3,463
	Lincoln	1,160	0	0	0	0	0	1,160
	Linn	0	0	0	0	0	25	25
	Macon	0	0	0	0	0	3,758	3,758
	McDonald	0	0	0	0	3,039	52	3,091
	Mercer	1,007	0	0	0	0	13,946	14,953
	Mississippi	0	0	0	0	275	280	555
	Montgomery	0	0	0	0	160	0	160
	Morgan	0	0	0	0	0	110	110
	New Madrid	0	368	0	0	738	1,079	2,185
	Newton	66	0	0	44	0	3,939	4,049
	Nodaway	12,686	0	74,258	0	0	115	87,059
	Osage	0	0	0	0	200	0	200
	Pike	0	0	0	0	0	3,606	3,606
	Platte	0	200	0	0	0	241	441
	Polk	0	0	197	0	0	0	197
	Pulaski	0	0	0	30	25	400	455
	Putnam	880	0	1,548	0	0	8,370	10,798
	Ralls	0	0	0	0	0	1,247	1,247
	Ray	0	0	0	0	385	0	385
	Schuyler	17,945	0	33,614	0	30	0	51,589
	Scott	0	0	961	0	0	1,384	2,345
	St. Charles	0	0	0	0	23	430	453
St. Clair	0	0	0	0	0	575	575	
St. Louis	0	522	0	42	0	113	677	
Stoddard	4,595	165	0	0	1,391	0	6,151	
Sullivan	0	0	3,843	0	0	15,442	19,285	
Taney	0	0	0	0	4,311	2,140	6,451	
Vernon	0	0	0	0	0	3,284	3,284	
Warren	4,155	0	0	0	63	0	4,218	

**Report 2 U.S. Agricultural and NonAgricultural Landholdings (Acres) by Country of Foreign Investor
and by State and County as of December 31, 2023**

State Name	County Name	Canada	Netherlands	Italy	United Kingdom	Germany	All Others	Totals
Missouri	Webster	0	0	0	0	0	130	130
	Wright	0	0	0	88	0	196	284
State Totals:		54,852	40,831	247,272	8,321	17,758	111,549	480,584

Report 2 U.S. Agricultural and NonAgricultural Landholdings (Acres) by Country of Foreign Investor and by State and County as of December 31, 2023

State Name	County Name	Canada	Netherlands	Italy	United Kingdom	Germany	All Others	Totals
Montana	Beaverhead	0	0	0	696	0	31,225	31,922
	Big Horn	1,112	160	0	3,562	15,000	96,618	116,452
	Blaine	2,246	0	0	0	0	160	2,406
	Broadwater	7,293	0	0	0	0	0	7,293
	Carbon	0	0	320	0	0	0	320
	Carter	15,025	0	0	5,500	0	0	20,525
	Cascade	30,801	3,162	0	0	0	0	33,963
	Chouteau	481	0	320	0	1,160	447	2,408
	Custer	200	0	0	0	0	17,680	17,880
	Dawson	13,450	0	0	0	0	958	14,408
	Deer Lodge	0	0	0	200	0	0	200
	Fallon	76,558	25	0	0	0	0	76,583
	Fergus	2,381	0	0	0	0	1,989	4,370
	Flathead	8,001	0	0	0	0	0	8,001
	Gallatin	0	0	0	15	0	0	11,053
	Garfield	0	0	0	5,280	0	0	32,118
	Glacier	75,817	0	0	0	0	0	77,145
	Golden Valley	5,318	0	0	0	0	0	5,318
	Granite	0	546	0	660	0	0	10,696
	Hill	15,434	0	0	0	0	0	20,575
	Jefferson	7,098	0	0	12	0	0	7,110
	Judith Basin	320	0	0	0	0	1,530	1,850
	Lake	12	0	0	0	0	0	12
	Lewis and Clark	6,046	0	400	0	0	40	10,462
	Liberty	160	0	0	0	0	0	426
	Lincoln	1,491	0	0	0	0	0	1,491
	Madison	3,493	0	0	886	0	0	7,276
	McCone	320	0	0	0	0	0	1,120
Meagher	0	0	0	0	0	2,080	2,080	
Musselshell	0	0	0	0	0	160	160	
Park	180	20	0	0	0	1,570	9,607	
Phillips	7,885	0	0	0	0	0	13,902	
Pondera	1,121	0	0	0	0	0	6,957	
Powder River	0	0	0	5,181	0	0	8,181	
Powell	20	2,158	0	0	0	0	3,205	

Report 2 U.S. Agricultural and NonAgricultural Landholdings (Acres) by Country of Foreign Investor and by State and County as of December 31, 2023

State Name	County Name	Canada	Netherlands	Italy	United Kingdom	Germany	All Others	Totals
Montana	Ravalli	60	0	0	80	0	177	317
	Richland	0	0	0	315	0	0	315
	Roosevelt	1,420	0	0	0	0	470	1,890
	Rosebud	1,271	26,493	0	0	0	166,320	194,084
	Sanders	0	0	0	0	0	3,801	3,801
	Sheridan	400	0	0	0	0	320	720
	Silver Bow	657	0	0	0	0	0	657
	Stillwater	8,491	6,436	0	0	0	0	14,927
	Sweet Grass	0	0	0	0	6,730	1,333	8,063
	Teton	195	0	0	2,801	87	0	3,083
	Toole	12,411	0	320	0	0	667	13,398
	Treasure Valley	758	0	0	0	0	0	758
	Wheatland	4,740	0	0	0	0	300	5,040
	Yellowstone	61,341	0	0	0	0	13,632	74,973
		20,724	0	0	0	0	10,275	30,999
	State Totals:		394,732	39,000	1,360	25,188	28,266	441,754

Report 2 U.S. Agricultural and NonAgricultural Landholdings (Acres) by Country of Foreign Investor and by State and County as of December 31, 2023

State Name	County Name	Canada	Netherlands	Italy	United Kingdom	Germany	All Others	Totals
Nebraska	Adams	159	0	0	0	0	4,121	4,280
	Antelope	297,962	49	0	0	716	502	299,228
	Banner	86,331	0	0	0	0	0	86,331
	Boone	8,390	0	0	0	0	476	8,866
	Box Butte	0	0	0	0	0	648	648
	Buffalo	0	0	0	0	45	821	866
	Burt	4,104	497	0	0	0	0	4,601
	Butler	160	0	0	0	0	0	160
	Cass	0	0	0	941	0	0	941
	Cedar	0	0	0	10,051	0	0	10,051
	Chase	4,561	0	0	0	0	1,833	6,394
	Cherry	3,362	0	0	0	0	0	3,362
	Cheyenne	0	0	0	0	0	1,265	1,265
	Clay	0	0	0	0	0	680	680
	Custer	41,234	0	0	0	0	0	41,234
	Dakota	0	0	0	0	0	1,052	1,052
	Dawes	2,220	0	0	0	0	617	2,837
	Dawson	0	0	0	0	0	2,066	2,391
	Dixon	0	0	35,191	0	0	1,899	37,090
	Dodge	0	0	0	0	0	40	40
	Douglas	0	0	0	0	0	119	119
	Dundy	1,761	0	0	0	0	2,080	3,841
	Fillmore	0	0	0	0	0	79	79
	Furnas	0	0	0	0	0	1,320	1,320
	Gage	880	160	0	0	0	0	1,040
	Gosper	0	0	0	0	0	855	855
	Hall	660	0	0	0	0	153	813
	Hamilton	0	0	0	0	0	250	250
	Harlan	0	0	0	0	0	160	160
	Hayes	0	3,237	0	0	0	2,171	5,408
Holt	35,623	0	57,973	0	0	8,970	102,566	
Howard	0	0	0	0	0	640	640	
Johnson	10,831	0	0	0	0	0	10,831	
Kearney	457	240	0	0	0	0	697	
Keith	320	0	0	0	0	0	320	

Report 2 U.S. Agricultural and NonAgricultural Landholdings (Acres) by Country of Foreign Investor and by State and County as of December 31, 2023

State Name	County Name	Canada	Netherlands	Italy	United Kingdom	Germany	All Others	Totals	
Nebraska	Kimball	26,604	0	0	0	0	0	26,604	
	Knox	0	0	0	1,511	0	1,048	2,559	
	Lancaster	160	0	0	0	0	1,419	1,579	
	Lincoln	33,468	0	0	0	0	2,848	36,316	
	Madison	52,547	0	0	0	0	236	52,783	
	Merrick	0	0	0	0	0	1,296	1,296	
	Morrill	0	0	0	0	0	2,880	2,880	
	Nemaha	0	70	0	1,776	0	0	1,846	
	Phelps	0	0	0	0	0	198	198	
	Pierce	18,338	0	10,442	856	0	0	29,636	
	Platte	2,597	0	0	0	0	0	2,597	
	Polk	216	0	0	0	0	0	216	
	Red Willow	0	320	0	0	0	0	320	
	Richardson	0	0	0	0	395	8,481	8,876	
	Rock	0	0	0	0	0	327	327	
	Saline	0	0	0	0	0	37,688	37,688	
	Seward	0	0	0	0	0	73	73	
	Stanton	0	0	5,495	0	0	559	6,054	
	Thayer	0	0	0	0	0	72	72	
	Thurston	0	0	0	0	0	20	20	
	Washington	25	0	0	0	0	1,144	1,169	
	Wayne	0	0	34,744	10	0	5,252	40,006	
	Wheeler	41,635	0	0	0	0	0	41,635	
	York	0	0	0	0	154	51	205	
	State Totals:		674,603	4,573	143,845	15,145	1,634	96,410	936,209

Report 2 U.S. Agricultural and NonAgricultural Landholdings (Acres) by Country of Foreign Investor and by State and County as of December 31, 2023

State Name	County Name	Canada	Netherlands	Italy	United Kingdom	Germany	All Others	Totals
Nevada	Carson City	5	0	0	0	0	0	5
	Churchill	53	0	3,615	0	0	25	3,693
	Clark	288	377	0	0	0	0	665
	Douglas	0	0	0	0	0	1,018	1,018
	Elko	73,041	0	0	640	0	189,559	263,240
	Esmeralda	2,212	0	0	0	0	0	2,212
	Eureka	95,852	0	0	0	41,423	480	137,755
	Humboldt	43,480	0	0	17	0	6,997	50,494
	Lander	7,582	0	0	0	0	43,421	51,003
	Lyon	0	0	0	0	0	200	200
	Nye	0	0	0	0	0	925	925
	Pershing	1,980	0	0	0	0	0	1,980
	Washoe	0	0	0	0	0	840	840
	White Pine	280	0	0	0	0	0	280
State Totals:		224,773	377	3,615	657	41,423	243,465	514,309

Report 2 U.S. Agricultural and NonAgricultural Landholdings (Acres) by Country of Foreign Investor and by State and County as of December 31, 2023

State Name	County Name	Canada	Netherlands	Italy	United Kingdom	Germany	All Others	Totals
New Hampshire	Belknap	0	0	0	152	0	0	152
	Carroll	1	0	0	0	0	42	43
	Cheshire	25	0	0	2,771	17	0	2,813
	Coos	30	285	0	0	10	718	1,043
	Grafton	0	37	0	654	0	4,431	5,122
	Hillsborough	0	0	0	0	0	703	703
	Merrimack	218	0	0	0	0	175	393
	Rockingham	51	0	0	0	0	0	51
	Strafford	5	0	0	0	0	1,730	1,735
	Sullivan	0	0	0	560	0	1,194	1,754
State Totals:		330	322	0	4,137	27	8,993	13,809

Report 2 U.S. Agricultural and NonAgricultural Landholdings (Acres) by Country of Foreign Investor and by State and County as of December 31, 2023

State Name	County Name	Canada	Netherlands	Italy	United Kingdom	Germany	All Others	Totals	
New Jersey	Burlington	5,400	0	0	0	0	702	6,102	
	Camden	0	0	0	0	0	88	88	
	Cape May	0	0	0	0	0	567	567	
	Cumberland	0	0	30	338	3	433	804	
	Gloucester	0	1,195	0	15	2,483	954	4,647	
	Hunterdon	0	0	0	0	0	908	908	
	Mercer	0	0	0	0	118	386	504	
	Middlesex	18	200	0	0	188	94	500	
	Monmouth	0	110	0	70	0	642	822	
	Morris	0	0	0	0	194	0	194	
	Ocean	0	0	0	0	0	91	91	
	Salem	0	142	0	0	0	471	613	
	Somerset	0	1,519	0	0	0	578	2,097	
	Sussex	2,115	0	0	412	0	134	2,661	
	Warren	614	276	0	0	643	550	2,083	
	State Totals:		8,147	3,442	30	835	3,629	6,598	22,681

Report 2 U.S. Agricultural and NonAgricultural Landholdings (Acres) by Country of Foreign Investor and by State and County as of December 31, 2023

State Name	County Name	Canada	Netherlands	Italy	United Kingdom	Germany	All Others	Totals
New Mexico	Catron	0	35	0	0	0	29,833	29,868
	Chaves	0	18,608	0	61,417	35,691	67,328	183,044
	Colfax	0	1,760	0	0	50	17,000	18,810
	Curry	0	1,587	1,080	0	0	2,259	4,926
	De Baca	0	2,480	0	0	0	9,190	11,670
	Dona Ana	0	0	0	0	20	6,242	6,262
	Eddy	0	0	0	380	10,864	755	11,999
	Grant	0	0	0	0	0	93,262	93,262
	Guadalupe	0	3,428	0	5,348	0	66,256	75,032
	Harding	34,563	0	0	0	0	0	34,563
	Hidalgo	0	0	0	3,196	0	3,123	6,319
	Lea	2,240	0	0	3,533	0	0	5,773
	Lincoln	115,199	0	0	97,078	0	182,960	395,237
	Luna	1,792	4,935	0	508	0	25,113	32,348
	McKinley	0	0	0	7,991	0	0	7,991
	Otero	0	0	0	25,653	0	73	25,726
	Quay	4,871	4,877	0	0	0	1,610	11,358
	Roosevelt	115,294	634	675	0	0	47,432	164,035
	San Miguel	1,640	0	0	0	134,626	14,486	150,752
	Santa Fe	0	0	0	0	0	14	14
Sierra	57	0	0	0	0	1,476	1,533	
Socorro	0	0	0	0	0	50,000	50,000	
Taos	0	0	0	0	9,685	7,576	17,261	
Torrance	62,748	0	0	4,450	0	1,600	68,798	
Union	238,473	16,883	0	0	0	0	255,356	
Valencia	0	0	0	0	0	7,042	7,042	
State Totals:		576,877	55,227	1,755	209,554	190,936	634,631	1,668,980

Report 2 U.S. Agricultural and NonAgricultural Landholdings (Acres) by Country of Foreign Investor and by State and County as of December 31, 2023

State Name	County Name	Canada	Netherlands	Italy	United Kingdom	Germany	All Others	Totals
New York	Albany	0	0	0	49	0	0	49
	Allegany	11,170	0	0	0	0	5,971	17,141
	Broome	0	0	0	0	0	658	658
	Cattaraugus	30,882	745	0	0	1,485	17,040	50,153
	Cayuga	0	660	28	161	360	92	1,300
	Chautauqua	863	0	614	2,439	897	8,371	13,183
	Chemung	0	126	0	284	9	252	671
	Chenango	0	480	104	16	16	3,104	3,720
	Clinton	48,162	0	145	865	5,092	25,024	79,289
	Columbia	311	0	165	0	113	4,136	4,725
	Cortland	0	0	393	70	200	0	663
	Delaware	1,924	0	0	0	79	657	2,660
	Dutchess	1	381	0	0	923	4,354	5,659
	Erie	302	0	0	0	0	117	419
	Essex	2,289	0	76	1,206	0	154,069	157,640
	Franklin	81,908	0	0	16,976	9,504	38,930	147,318
	Fulton	0	0	462	0	0	6,962	7,424
	Genesee	1,179	0	0	99	235	4,312	5,825
	Greene	0	0	0	0	314	25	339
	Hamilton	1,076	0	0	4,518	0	89,217	94,811
	Herkimer	794	0	818	4,087	149	463	6,311
	Jefferson	0	0	1,580	5,478	6,535	12,564	26,157
	Lewis	18,380	0	0	5,915	862	12,687	37,844
	Livingston	772	0	0	181	55	100	1,108
	Madison	512	185	1,990	0	0	9,150	11,837
	Monroe	351	0	0	53	184	330	918
	Montgomery	1,423	0	0	535	175	869	3,002
	Niagara	160	0	0	0	0	220	380
Oneida	3,672	262	467	443	1,217	1,213	7,274	
Onondaga	0	0	23	134	138	70	365	
Ontario	20	0	0	80	155	159	414	
Orange	0	0	0	190	64	361	615	
Orleans	135	0	0	0	74	0	209	
Oswego	0	0	0	172	172	1,422	1,766	
Otsego	741	22	0	0	642	335	1,740	

Report 2 U.S. Agricultural and NonAgricultural Landholdings (Acres) by Country of Foreign Investor and by State and County as of December 31, 2023

State Name	County Name	Canada	Netherlands	Italy	United Kingdom	Germany	All Others	Totals	
New York	Putnam	0	2,426	0	0	58	0	2,484	
	Rensselaer	7	0	0	1,795	0	933	2,735	
	Saratoga	0	0	0	0	0	20,248	20,248	
	Seneca	357	180	0	296	162	1,110	2,105	
	St. Lawrence	2,774	0	85	7,667	18,833	149,791	179,150	
	Steuben	38,169	0	0	0	6,433	0	44,601	
	Suffolk	140	0	0	92	47	20	299	
	Tioga	60	0	0	0	0	325	385	
	Tompkins	52	0	0	0	0	391	443	
	Ulster	0	0	0	99	0	0	99	
	Warren	0	0	0	1,044	578	13,992	15,614	
	Washington	0	1,366	666	89	0	9,595	11,716	
	Wayne	0	0	0	111	30	0	141	
	Wyoming	13,881	0	268	230	0	29	14,408	
	Yates	522	0	0	0	0	955	1,477	
	State Totals:		262,990	6,833	7,883	55,374	55,790	600,625	989,494

Report 2 U.S. Agricultural and NonAgricultural Landholdings (Acres) by Country of Foreign Investor and by State and County as of December 31, 2023

State Name	County Name	Canada	Netherlands	Italy	United Kingdom	Germany	All Others	Totals
North Carolina	Alamance	0	0	0	0	0	16	16
	Anson	3,348	8,483	0	0	449	2,815	15,094
	Avery	0	0	0	0	0	2,931	2,931
	Beaufort	46,635	0	22	0	0	5,142	51,799
	Bertie	0	0	33	0	0	420	453
	Bladen	10,556	24,715	0	1,143	6,187	15,881	58,482
	Brunswick	33,570	86,014	0	983	3,751	33,714	158,032
	Buncombe	0	0	0	0	0	33	33
	Burke	0	0	0	0	0	40	40
	Cabarrus	0	0	0	0	0	543	543
	Carteret	658	0	50,622	0	0	0	51,280
	Caswell	275	0	0	0	0	0	275
	Catawba	0	0	0	0	28	117	145
	Chatham	20	39	0	0	0	1,739	1,798
	Cherokee	26	617	0	0	0	0	643
	Chowan	0	0	0	0	0	443	443
	Cleveland	0	0	0	0	26	0	26
	Columbus	43,905	66,431	0	1,064	31,226	26,117	168,743
	Craven	0	0	25	0	292	197	514
	Cumberland	664	760	0	0	1,555	352	3,331
	Dare	5,059	0	0	0	0	0	5,059
	Duplin	86	2,912	0	0	1,202	5,326	9,526
	Durham	0	0	0	0	133	94	227
	Edgecombe	3,048	0	0	0	2,083	347	5,479
	Forsyth	105	0	0	0	9	0	114
	Franklin	0	0	0	0	500	984	1,484
	Gaston	0	0	24	0	0	0	24
Gates	0	0	0	238	0	6,515	6,753	
Granville	1,242	0	0	0	0	127	1,369	
Halifax	362	0	0	0	0	765	1,127	
Harnett	59	0	0	0	0	3,668	4,088	
Haywood	83	0	0	0	0	0	83	
Henderson	0	0	0	0	0	128	128	
Hertford	0	0	32	12	0	1,027	1,071	
Hoke	104	1,013	0	0	0	463	1,580	

Report 2 U.S. Agricultural and NonAgricultural Landholdings (Acres) by Country of Foreign Investor and by State and County as of December 31, 2023

State Name	County Name	Canada	Netherlands	Italy	United Kingdom	Germany	All Others	Totals
North Carolina	Hyde	1,790	307	801	0	611	22,022	25,531
	Jackson	25	0	0	0	0	302	327
	Johnston	38	0	0	0	236	66	340
	Jones	1,342	49	0	0	0	1,723	3,114
	Lee	0	0	0	0	0	655	655
	Lenoir	420	420	35	0	0	223	1,098
	Lincoln	298	0	0	0	23	0	321
	Madison	0	0	0	0	0	114	114
	Martin	0	0	0	0	0	168	168
	McDowell	23	0	0	699	0	555	1,277
	Mecklenburg	21	0	0	41	25	119	206
	Mitchell	0	0	0	0	375	922	1,297
	Montgomery	220	193	0	0	0	0	413
	Moore	0	0	0	0	56	194	250
	Nash	62	0	0	0	554	36	652
	New Hanover	0	0	0	0	0	732	732
	Northampton	0	0	319	19	90	2,413	2,841
	Onslow	0	0	0	0	987	0	987
	Orange	0	237	0	0	293	0	530
	Pamlico	6,528	968	0	0	0	12,502	19,998
	Pender	14,785	40,477	0	0	2,833	19,089	77,184
	Perquimans	0	0	0	47	556	0	603
	Person	0	0	0	30	22	0	52
	Pitt	120	120	0	0	370	101	711
	Polk	0	147	0	0	0	0	147
	Randolph	0	0	0	0	824	77	901
	Richmond	3,083	8,245	0	0	0	3,485	14,812
	Robeson	0	1,978	0	0	4,661	5,277	11,915
Rowan	0	0	0	0	114	168	282	
Rutherford	81	0	0	31	0	0	112	
Sampson	693	7,484	0	0	638	11,172	19,987	
Scotland	0	1,187	47	0	0	4,934	6,168	
Stanly	0	0	0	0	0	737	737	
Swain	90	0	0	0	0	0	90	
Tyrrell	4,192	19,041	800	0	2,185	3,042	29,260	

Report 2 U.S. Agricultural and NonAgricultural Landholdings (Acres) by Country of Foreign Investor and by State and County as of December 31, 2023

State Name	County Name	Canada	Netherlands	Italy	United Kingdom	Germany	All Others	Totals	
North Carolina	Union	0	0	0	0	120	144	264	
	Wake	0	1,206	0	0	0	0	1,206	
	Warren	9,959	123	0	0	1,164	695	11,941	
	Washington	898	7	0	0	6,343	2,217	9,465	
	Wayne	0	0	0	0	89	25	114	
	Wilkes	133	0	0	0	1,416	0	1,549	
	Wilson	26	0	378	329	90	35	858	
	Yancey	0	0	0	0	0	615	615	
	State Totals:		194,632	273,171	53,138	4,636	75,783	201,196	802,557

Report 2 U.S. Agricultural and NonAgricultural Landholdings (Acres) by Country of Foreign Investor and by State and County as of December 31, 2023

State Name	County Name	Canada	Netherlands	Italy	United Kingdom	Germany	All Others	Totals
North Dakota	Adams	0	0	0	0	0	540	540
	Barnes	25	0	0	0	0	35,383	35,408
	Benson	307	0	0	0	0	0	307
	Bottineau	631	0	0	0	0	0	631
	Bowman	0	0	0	0	400	0	400
	Burke	318	0	4,997	0	0	0	5,315
	Burleigh	0	0	0	0	0	1,160	1,160
	Cass	13,235	0	0	74,831	0	0	88,066
	Dickey	0	0	0	0	0	7,238	7,238
	Divide	640	0	0	0	0	320	960
	Dunn	0	0	0	320	0	24	344
	Emmons	0	0	0	0	0	630	630
	Foster	153	2,079	0	0	0	0	2,232
	Grand Forks	0	0	0	0	0	366	366
	Grant	476	0	0	0	0	0	476
	Griggs	0	0	0	0	0	475	475
	Hettinger	0	0	0	0	0	0	366
	Kidder	0	4,673	0	0	366	0	4,673
	La Moure	5,616	0	0	0	0	0	5,616
	Logan	0	0	3,522	0	0	266	3,788
	McHenry	15,131	0	0	0	0	1,919	17,050
	McIntosh	0	0	5,737	0	0	66,871	72,608
	McKenzie	81	0	0	12	0	988	1,080
	McLean	160	0	0	683	0	7,124	7,967
	Mercer	4,531	0	0	520	0	0	5,051
	Morton	0	0	19,818	0	0	0	19,818
	Mountrial	160	0	22,876	0	0	251	23,287
	Oliver	0	0	6,009	0	0	0	6,009
Pembina	3,847	0	0	0	0	800	4,647	
Ramsey	1,159	0	0	0	0	0	1,159	
Ransom	28	0	0	0	0	0	28	
Renville	320	0	0	0	0	0	320	
Richland	68	1,315	0	2,602	0	2,304	6,289	
Rolette	160	0	0	0	0	0	160	
Sargent	0	761	0	0	0	0	761	

Report 2 U.S. Agricultural and NonAgricultural Landholdings (Acres) by Country of Foreign Investor and by State and County as of December 31, 2023

State Name	County Name	Canada	Netherlands	Italy	United Kingdom	Germany	All Others	Totals	
North Dakota	Sheridan	82	0	0	0	0	0	82	
	Slope	320	0	0	0	0	801	1,121	
	Steele	800	0	0	0	0	0	800	
	Stutsman	25,919	0	11,048	2,080	278	0	39,324	
	Towner	509	0	0	0	0	0	509	
	Walsh	786	0	0	0	0	480	1,266	
	Ward	1,391	0	0	0	0	0	1,391	
	Wells	32	0	0	0	0	0	32	
	Williams	0	0	76,500	0	0	0	598	77,098
	State Totals:		76,883	8,828	150,507	81,048	1,044	128,536	446,846

Report 2 U.S. Agricultural and NonAgricultural Landholdings (Acres) by Country of Foreign Investor and by State and County as of December 31, 2023

State Name	County Name	Canada	Netherlands	Italy	United Kingdom	Germany	All Others	Totals
Ohio	Adams	0	0	0	0	289	3,164	3,453
	Allen	0	0	0	0	0	6,186	6,186
	Ashland	0	0	0	373	516	84	973
	Ashtabula	0	0	0	47	0	150	197
	Athens	0	0	0	0	0	1,184	1,184
	Auglaize	0	0	0	0	120	5,464	5,584
	Belmont	0	23,881	0	0	0	0	23,881
	Brown	1,937	0	0	0	905	0	2,842
	Butler	0	0	0	0	29	212	241
	Carroll	0	0	0	0	0	40	40
	Champaign	0	0	504	0	846	67	1,417
	Clark	1,126	914	0	0	1,937	51	4,028
	Clermont	0	298	0	301	0	39	638
	Clinton	3,897	306	0	0	3,088	90	7,381
	Columbiana	0	0	0	0	12	0	12
	Coshocton	0	4,405	0	0	977	200	5,582
	Crawford	0	453	0	1,184	0	23	1,660
	Darke	13,983	0	0	0	103	91	14,177
	Defiance	0	969	917	0	447	0	2,333
	Delaware	0	0	0	0	0	600	600
	Erie	0	0	0	0	6,370	0	6,370
	Fairfield	0	0	0	1,363	0	65	1,428
	Fayette	376	498	0	458	5,953	1,213	8,498
	Franklin	1,448	0	0	2	1,260	218	2,928
	Fulton	603	82	2,003	17	0	553	3,258
	Gallia	1,396	0	0	0	0	7,529	8,925
	Greene	0	105	0	0	5,036	518	5,659
	Guernsey	0	5,769	0	0	1,006	0	6,775
	Hamilton	0	0	0	0	100	5	105
	Hancock	0	0	0	0	207	400	607
	Hardin	32,396	160	0	0	16,570	8,398	57,524
	Harrison	0	8,981	0	0	0	9,181	18,162
Henry	0	318	0	0	160	175	653	
Highland	3,448	0	0	2,166	2,666	881	9,162	
Hocking	0	0	0	0	0	3,681	3,681	

Report 2 U.S. Agricultural and NonAgricultural Landholdings (Acres) by Country of Foreign Investor and by State and County as of December 31, 2023

State Name	County Name	Canada	Netherlands	Italy	United Kingdom	Germany	All Others	Totals
Ohio	Holmes	184	0	0	0	0	0	184
	Huron	105	0	0	0	541	37	683
	Jackson	0	0	0	0	0	34,067	34,067
	Jefferson	0	880	0	0	0	0	880
	Knox	0	503	0	0	1,022	63	1,588
	Licking	0	0	0	0	3,111	0	3,111
	Logan	3,062	0	0	0	515	1,790	5,367
	Lorain	20	0	0	0	0	0	20
	Lucas	0	0	797	284	190	347	1,618
	Madison	0	5,667	707	372	4,303	1,246	12,294
	Marion	366	1,435	970	15	0	1,449	4,235
	Meigs	0	0	0	0	0	4,118	4,118
	Mercer	0	64	0	0	0	111	175
	Miami	1,697	0	0	0	0	0	1,697
	Monroe	58	0	0	0	0	55	113
	Montgomery	196	0	0	348	0	68	612
	Morrow	6,888	0	0	0	0	207	7,095
	Noble	0	4,457	0	0	0	0	4,457
	Ottawa	61	0	0	0	0	0	61
	Paulding	0	883	0	0	0	38,471	39,354
	Pickaway	1,639	1,253	1,835	2,598	1,390	1,839	10,555
	Pike	0	0	0	0	238	28,778	29,016
	Portage	26	0	0	0	0	301	327
	Preble	0	198	0	0	30	560	788
	Putnam	80	321	0	0	178	1,798	2,377
	Richland	0	0	0	0	1,698	152	1,850
	Ross	765	383	0	8,139	0	14,003	23,290
	Sandusky	0	202	0	133	0	0	335
	Scioto	0	0	0	0	111	13,712	13,823
	Seneca	0	184	282	439	4,524	0	5,429
	Shelby	390	4	0	0	0	707	1,101
Stark	0	0	0	0	0	1,204	1,204	
Trumbull	320	0	75	0	74	479	948	
Tuscarawas	0	209	0	0	0	101	310	
Union	13,402	0	117	0	4,359	2,570	20,448	

Report 2 U.S. Agricultural and NonAgricultural Landholdings (Acres) by Country of Foreign Investor and by State and County as of December 31, 2023

State Name	County Name	Canada	Netherlands	Italy	United Kingdom	Germany	All Others	Totals	
Ohio	Van Wert	0	157	2,927	158	332	4,817	8,391	
	Vinton	2,020	0	0	0	256	32,504	34,780	
	Warren	0	0	0	0	0	100	100	
	Washington	0	54	0	0	0	3,266	3,320	
	Wayne	0	0	397	330	17	252	996	
	Williams	0	0	0	1,383	93	141	1,617	
	Wood	270	586	0	221	198	566	1,841	
	Wyandot	912	523	0	0	160	38,366	39,961	
	State Totals:		93,073	65,102	11,531	20,332	71,935	278,705	540,679

Report 2 U.S. Agricultural and NonAgricultural Landholdings (Acres) by Country of Foreign Investor and by State and County as of December 31, 2023

State Name	County Name	Canada	Netherlands	Italy	United Kingdom	Germany	All Others	Totals
Oklahoma	Alfalfa	6,508	0	6,188	0	0	320	13,016
	Atoka	16	0	0	0	0	2,709	2,725
	Beaver	0	0	0	0	0	23,226	23,226
	Beckham	0	0	6,183	0	0	1,871	8,054
	Blaine	33,260	0	0	0	0	0	33,260
	Caddo	7,404	0	0	0	0	11,137	18,541
	Canadian	0	0	457	0	0	156	613
	Carter	0	0	0	3,514	0	0	3,514
	Choctaw	0	0	1,300	2,287	0	637	4,224
	Cimarron	226,902	0	0	0	0	2,481	229,383
	Coal	3,438	0	0	320	0	3,118	6,876
	Comanche	0	0	0	22	0	9,930	9,952
	Craig	2,260	0	160	0	0	5,665	8,085
	Creek	150	0	596	1,114	0	392	2,252
	Custer	186,561	0	0	0	0	11,208	197,769
	Delaware	0	0	4,089	0	0	0	4,089
	Ellis	15,422	0	16,409	0	0	17,355	49,185
	Garfield	18,567	0	47,506	1,828	54	0	67,955
	Garvin	90	0	0	0	0	0	90
	Grady	2,535	0	11,911	0	0	10,797	25,243
	Grant	0	0	11,285	0	0	9,061	20,346
	Harmon	0	0	56	0	0	320	376
	Harper	0	0	0	0	1,314	293	1,607
	Hughes	30	0	0	0	0	0	30
	Jackson	0	0	0	20	0	0	20
	Jefferson	0	0	0	1,492	0	0	1,492
	Johnston	0	0	5,526	0	0	3,696	9,736
	Kay	15,867	0	27,948	0	0	7,040	50,855
Kingfisher	12,789	0	33,300	185	727	14,207	61,208	
Kiowa	222	0	40,524	0	0	2,402	43,148	
Latimer	160	0	17,047	0	0	0	17,207	
Le Flore	0	9,452	0	0	0	7,345	16,797	
Lincoln	0	0	8,602	0	0	0	8,602	
Logan	26,526	0	9,367	0	0	3,788	39,681	
Love	0	0	0	291	0	0	291	

Report 2 U.S. Agricultural and NonAgricultural Landholdings (Acres) by Country of Foreign Investor and by State and County as of December 31, 2023

State Name	County Name	Canada	Netherlands	Italy	United Kingdom	Germany	All Others	Totals
Oklahoma	Major	31,511	0	12,473	0	2,138	1,564	47,686
	Mayes	205	0	1,777	0	0	0	1,982
	McClain	0	0	0	0	27	0	27
	McCurtain	0	2,880	0	0	25,182	1,324	29,386
	Murray	0	0	23,811	0	60	2,480	26,351
	Muskogee	3,389	0	0	0	0	1,696	5,085
	Noble	6,443	408	32,500	0	3,349	17,921	60,621
	Nowata	890	0	0	0	0	1,079	1,969
	Okfuskee	320	0	0	0	0	80	400
	Oklahoma	238	0	0	247	0	0	485
	Osage	5,028	0	21,479	24	2,898	3,860	33,289
	Ottawa	0	0	0	20	0	0	20
	Payne	78	0	0	164	0	0	242
	Pittsburg	14,479	0	0	0	0	0	14,479
	Pontotoc	0	0	0	60	0	2,080	2,141
	Pottawatomie	0	0	0	1,444	0	0	1,444
	Pushmataha	15,466	14,750	0	0	0	0	30,216
	Roger Mills	0	0	0	0	0	22,064	22,064
	Rogers	180	0	0	34	0	0	214
	Seminole	0	0	0	240	0	0	240
	Stephens	1,285	0	0	280	180	8,865	10,610
	Texas	178,897	0	24,184	0	0	7,626	210,707
	Tillman	0	2,942	16,552	20	0	0	19,514
	Tulsa	5	0	0	0	66	0	71
	Washington	0	0	243	0	0	0	243
	Washita	160	0	117,953	0	0	0	118,113
	Woods	83,731	40	85,578	0	0	580	169,929
Woodward	5,637	0	0	0	25,432	11,666	42,735	
State Totals:		906,650	30,472	585,005	13,606	69,285	224,694	1,829,712

Report 2 U.S. Agricultural and NonAgricultural Landholdings (Acres) by Country of Foreign Investor and by State and County as of December 31, 2023

State Name	County Name	Canada	Netherlands	Italy	United Kingdom	Germany	All Others	Totals
Oregon	Baker	178,902	0	0	0	0	0	178,902
	Benton	20	0	65	126	188	14	413
	Clackamas	30,839	7	0	0	48	4,078	34,972
	Clatsop	38	0	0	0	0	139,484	139,522
	Columbia	5,372	0	0	0	0	19,541	24,913
	Coos	11,288	18,016	0	3,490	15,307	63,509	111,610
	Crook	720	0	0	8,888	893	560	11,061
	Curry	23,578	1,672	0	130	0	52,754	78,134
	Deschutes	0	0	0	0	0	1,006	1,006
	Douglas	6,579	20,711	0	2,920	4,474	80,050	114,734
	Gilliam	0	0	0	48,296	0	29,493	77,789
	Harney	0	0	0	0	0	10,804	10,804
	Hood River	30,740	0	0	0	0	0	30,740
	Jackson	58,549	0	0	0	1,500	0	164,751
	Jefferson	0	0	0	0	0	722	722
	Josephine	36,992	0	0	0	0	21	43,721
	Klamath	4,772	7,533	6,361	129	0	2,563	21,358
	Lake	9,408	2,451	0	0	0	0	11,859
	Lane	375	21	0	66	0	5,650	6,112
	Lincoln	42,244	400	0	0	0	121	42,765
	Linn	2,407	0	0	0	0	290	3,123
	Malheur	0	0	0	0	0	10	10
	Marion	190	0	0	377	515	362	1,444
	Morrow	3,240	0	0	0	0	25,714	28,954
	Multnomah	116	0	0	0	0	0	116
	Polk	23,484	341	175	206	1,719	1,061	26,986
	Sherman	0	0	4,233	0	0	0	4,233
	Tillamook	21	0	0	0	0	19,692	19,713
Umatilla	29,348	38	0	5,200	0	10,001	44,587	
Union	0	0	0	1,151	170	15,300	16,621	
Wasco	0	2,556	0	0	1,396	2,000	5,952	
Washington	1,635	113	0	0	140	3,031	4,919	
Yamhill	1,377	0	0	5,625	90	1,887	8,979	

**Report 2 U.S. Agricultural and NonAgricultural Landholdings (Acres) by Country of Foreign Investor
and by State and County as of December 31, 2023**

State Name	County Name	Canada	Netherlands	Italy	United Kingdom	Germany	All Others	Totals
State Totals:		502,233	53,859	10,834	78,104	25,251	601,243	1,271,525

Report 2 U.S. Agricultural and NonAgricultural Landholdings (Acres) by Country of Foreign Investor and by State and County as of December 31, 2023

State Name	County Name	Canada	Netherlands	Italy	United Kingdom	Germany	All Others	Totals
Pennsylvania	Adams	95	0	0	0	1,085	0	1,180
	Allegheny	0	0	0	0	0	631	631
	Armstrong	0	0	0	100	0	0	100
	Beaver	0	0	0	0	0	232	232
	Bedford	55	0	0	0	30	0	85
	Berks	0	0	0	0	0	1,563	1,563
	Blair	0	0	0	0	0	13,057	13,057
	Bradford	0	0	0	0	0	7,404	7,404
	Bucks	0	522	0	0	0	348	870
	Butler	240	8	0	0	0	648	896
	Cambria	0	9,840	0	0	0	3,313	13,153
	Cameron	23,935	0	0	0	1,369	14,096	39,400
	Centre	3,535	0	0	3,483	4,855	1,223	13,096
	Chester	68	0	0	29	0	502	599
	Clarion	0	0	0	0	1,365	199	1,564
	Clearfield	0	0	0	12,614	1,248	0	13,862
	Clinton	0	0	0	0	0	363	363
	Columbia	1	0	0	0	111	0	112
	Crawford	116	0	0	0	111	147	374
	Cumberland	0	204	0	279	0	0	483
	Dauphin	0	0	0	0	0	490	490
	Delaware	0	0	0	22	22	0	44
	Elk	202	0	0	0	168	180	550
	Erie	239	0	0	0	0	3,749	3,988
	Fayette	0	100	0	0	0	912	1,012
	Forest	0	16	0	0	901	213	1,130
	Franklin	0	0	0	116	0	0	116
	Fulton	0	0	0	151	0	0	151
Greene	0	0	0	0	277	0	277	
Indiana	780	0	0	0	0	0	780	
Jefferson	0	0	0	0	746	0	4,474	
Juniata	0	0	0	0	93	0	93	
Lackawanna	0	0	0	0	0	1,229	1,229	
Lancaster	0	242	0	0	0	102	344	
Lawrence	0	0	0	0	724	855	1,579	

Report 2 U.S. Agricultural and NonAgricultural Landholdings (Acres) by Country of Foreign Investor and by State and County as of December 31, 2023

State Name	County Name	Canada	Netherlands	Italy	United Kingdom	Germany	All Others	Totals
Pennsylvania	Lebanon	0	197	0	299	0	0	496
	Lehigh	0	0	0	0	81	1,189	1,270
	Luzerne	0	0	0	20	0	0	20
	Lycoming	0	0	0	150	213	974	1,337
	McKean	28,993	392	0	0	7,749	44,346	81,480
	Mercer	0	0	154	0	0	391	545
	Montgomery	0	206	0	0	0	23	229
	Montour	27	0	0	70	110	0	207
	Northampton	0	0	264	0	796	944	2,004
	Northumberland	0	0	572	69	0	0	641
	Perry	300	0	0	0	0	216	516
	Potter	35,641	3,536	0	0	0	18,823	58,000
	Schuylkill	12,030	0	0	0	140	112	12,282
	Somerset	12,069	8,087	0	32,337	6,442	0	58,935
	Susquehanna	0	0	0	17	0	0	17
	Tioga	8	728	0	0	0	2,186	2,922
	Venango	4,522	0	0	0	17,947	4,169	26,638
	Warren	6,370	272	0	0	6,041	8,792	21,475
	Washington	45	155	0	0	0	0	200
	Westmoreland	0	0	0	0	172	135	307
Wyoming	0	0	0	0	0	10,332	10,332	
York	0	300	405	102	108	419	1,334	
State Totals:		129,272	24,805	1,395	49,858	52,904	148,235	406,469

**Report 2 U.S. Agricultural and NonAgricultural Landholdings (Acres) by Country of Foreign Investor
and by State and County as of December 31, 2023**

State Name	County Name	Canada	Netherlands	Italy	United Kingdom	Germany	All Others	Totals
Puerto Rico	Barrenquitas	0	0	0	0	0	150	150
	Mayaguez	5	0	0	0	2,106	10	2,121
	Ponce	44	0	0	0	216	564	824
State Totals:		49	0	0	0	2,322	724	3,095

**Report 2 U.S. Agricultural and NonAgricultural Landholdings (Acres) by Country of Foreign Investor
and by State and County as of December 31, 2023**

State Name	County Name	Canada	Netherlands	Italy	United Kingdom	Germany	All Others	Totals
Rhode Island	Washington	0	0	0	0	0	17	17
State Totals:		0	0	0	0	0	17	17

Report 2 U.S. Agricultural and NonAgricultural Landholdings (Acres) by Country of Foreign Investor and by State and County as of December 31, 2023

State Name	County Name	Canada	Netherlands	Italy	United Kingdom	Germany	All Others	Totals
South Carolina	Aiken	2,077	0	0	1,722	178	7,612	11,589
	Allendale	167	0	0	0	3,574	4,596	8,337
	Anderson	0	27	71	5	723	326	1,152
	Bamberg	2,178	0	0	0	7,650	0	9,828
	Barnwell	1,483	0	194	0	510	1,016	3,203
	Beaufort	3,000	0	0	0	0	1,375	4,375
	Berkeley	0	0	0	0	317	25,516	25,833
	Calhoun	0	0	0	0	0	797	797
	Charleston	23	18	0	0	1,546	11,028	12,615
	Cherokee	0	0	0	0	0	137	137
	Chester	3,401	0	0	397	0	6,781	10,579
	Chesterfield	197	0	0	1,186	1,363	4,195	6,941
	Clarendon	7,418	22,141	0	0	0	23,183	52,742
	Colleton	0	999	0	0	4,068	8,814	13,881
	Darlington	0	0	0	0	315	5,130	5,445
	Dillon	295	15,537	0	0	5,888	10,553	32,274
	Dorchester	0	0	0	0	345	20,784	21,129
	Edgefield	5	0	0	0	0	641	646
	Fairfield	1,403	0	0	0	351	11,136	12,890
	Florence	8,199	7,298	0	0	5,910	20,196	41,604
	Georgetown	33,146	101,081	0	0	3,386	61,271	198,883
	Greenville	642	0	0	0	188	26	856
	Greenwood	0	0	0	0	0	729	729
	Hampton	3,613	910	0	138	17,262	1,077	23,000
	Horry	3,493	22,221	0	0	0	8,225	33,940
	Jasper	0	0	0	0	6,610	0	6,610
	Kershaw	0	521	0	213	0	15,654	16,388
	Lancaster	1,373	0	0	0	13	3,631	5,017
Laurens	621	1,117	51	0	0	6,155	7,944	
Lee	2,873	0	0	1,037	41	447	4,398	
Marion	32,331	51,732	0	0	4,387	15,750	104,199	
Marlboro	573	273	0	361	6,390	14,418	22,015	
McCormick	0	0	0	0	0	3,977	3,977	
Newberry	425	0	0	0	0	1,716	2,141	
Oconee	0	0	32	0	0	0	32	

**Report 2 U.S. Agricultural and NonAgricultural Landholdings (Acres) by Country of Foreign Investor
and by State and County as of December 31, 2023**

State Name	County Name	Canada	Netherlands	Italy	United Kingdom	Germany	All Others	Totals	
South Carolina	Orangeburg	940	0	5,375	715	3,379	2,013	12,422	
	Pickens	11	0	0	0	1,093	0	1,104	
	Richland	0	0	0	748	1,653	386	2,787	
	Spartanburg	128	461	0	0	647	1,048	2,284	
	Sumter	0	1,158	0	0	1,426	2,146	4,730	
	Union	599	0	0	0	0	4,137	4,736	
	Williamsburg	30,442	79,302	0	224	0	27,177	137,145	
	York	11	0	0	47	0	0	58	
	State Totals:		141,068	304,797	5,723	6,793	79,213	333,798	871,392

Report 2 U.S. Agricultural and NonAgricultural Landholdings (Acres) by Country of Foreign Investor and by State and County as of December 31, 2023

State Name	County Name	Canada	Netherlands	Italy	United Kingdom	Germany	All Others	Totals
South Dakota	Aurora	160	0	0	0	900	0	1,060
	Beadle	0	0	0	0	636	320	956
	Brookings	838	930	0	158	160	500	2,586
	Brown	85	0	0	856	0	0	941
	Butte	0	0	0	0	0	12,330	12,330
	Clark	640	0	0	33,144	4,394	371	38,548
	Clay	27	0	0	0	400	0	427
	Codington	0	1,803	0	0	270	0	2,073
	Davison	800	0	1,120	296	1,168	0	3,384
	Day	0	0	0	363	0	19,795	20,158
	Deuel	84,903	236	0	0	0	4,581	89,720
	Edmunds	0	0	0	0	0	320	320
	Grant	252	1,139	0	0	0	6,830	8,221
	Haakon	47,754	0	0	0	0	0	47,754
	Hamlin	56	40	0	0	320	0	416
	Hand	0	0	0	0	320	0	320
	Hanson	80	0	0	0	0	0	80
	Hughes	373	0	0	0	0	23,844	24,217
	Hutchinson	0	0	150	0	155	0	305
	Hyde	0	0	0	0	840	51,411	52,251
	Kingsbury	2,006	0	0	156	2,025	160	4,347
	Lake	0	0	0	107	0	0	107
	Lincoln	0	0	0	0	800	159	959
	Lyman	155	0	0	0	0	0	155
	McCook	0	0	160	1,063	0	0	1,223
	McPherson	0	0	0	59,035	0	36,044	95,079
	Meade	6,954	0	0	0	0	783	7,737
	Miner	0	81	0	0	160	0	241
Minnehaha	0	0	0	34	76	17,598	17,708	
Moody	0	0	0	0	840	80	920	
Pennington	6,854	0	0	1,657	0	0	8,511	
Perkins	160	0	0	0	0	1,278	1,438	
Potter	877	0	0	0	0	0	877	
Roberts	163	0	0	131	0	16,842	17,136	
Sanborn	0	0	0	0	0	2,396	2,396	

**Report 2 U.S. Agricultural and NonAgricultural Landholdings (Acres) by Country of Foreign Investor
and by State and County as of December 31, 2023**

State Name	County Name	Canada	Netherlands	Italy	United Kingdom	Germany	All Others	Totals
South Dakota	Spink	800	0	0	0	3,005	0	3,805
	Turner	0	40	0	0	154	199	393
	Union	0	0	0	0	0	80	80
	Walworth	713	0	446	0	0	0	1,159
	Ziebach	0	0	0	0	0	798	798
State Totals:		154,650	4,269	1,876	96,999	19,019	194,323	471,135

Report 2 U.S. Agricultural and NonAgricultural Landholdings (Acres) by Country of Foreign Investor and by State and County as of December 31, 2023

State Name	County Name	Canada	Netherlands	Italy	United Kingdom	Germany	All Others	Totals
Tennessee	Anderson	0	0	0	0	0	50	50
	Bedford	0	0	0	96	0	3,633	3,729
	Benton	0	0	0	64	0	465	529
	Bledsoe	100	526	0	0	0	20,872	21,498
	Blount	0	0	0	0	0	17	17
	Bradley	0	0	0	0	0	188	188
	Carroll	0	0	95	0	0	869	964
	Carter	0	0	0	0	0	99	99
	Cheatham	0	0	0	440	0	0	440
	Chester	0	7,336	0	926	0	415	8,677
	Claiborne	0	0	0	0	0	67	67
	Clay	0	347	0	0	0	0	347
	Cocke	0	650	0	0	0	488	1,138
	Coffee	0	0	0	0	0	371	371
	Cumberland	0	0	0	0	0	842	842
	Davidson	0	0	0	0	0	157	157
	De Kalb	0	0	0	157	133	83	373
	Decatur	0	0	0	6,115	0	6,944	13,059
	Dickson	903	0	0	0	0	1,700	2,603
	Dyer	1,048	0	0	0	0	25	1,073
	Fayette	2,276	1,191	0	0	0	223	3,691
	Fentress	3	0	0	0	0	0	3
	Franklin	0	0	0	0	0	75	850
	Gibson	176	0	0	0	0	71	358
	Giles	263	3,161	0	0	0	0	3,424
	Grainger	0	0	0	0	0	219	239
	Greene	0	0	0	0	30	277	307
	Hardeman	69	1,648	0	1,288	0	4,404	7,408
Hardin	573	7,266	820	25,614	2,472	26,977	63,722	
Haywood	498	0	0	91	733	987	2,309	
Henderson	0	4,534	0	1,968	0	1,028	7,530	
Henry	0	0	0	1,174	638	7,437	9,249	
Hickman	0	12,867	0	0	0	93	12,960	
Houston	111	0	0	61	0	9,189	9,361	
Humphreys	300	0	0	0	3,915	0	4,215	

Report 2 U.S. Agricultural and NonAgricultural Landholdings (Acres) by Country of Foreign Investor and by State and County as of December 31, 2023

State Name	County Name	Canada	Netherlands	Italy	United Kingdom	Germany	All Others	Totals
Tennessee	Jackson	0	238	0	0	0	334	572
	Jefferson	0	0	0	0	0	4,516	4,516
	Johnson	0	110	0	0	0	0	110
	Knox	80	0	0	0	0	941	1,021
	Lake	2,361	0	654	0	0	0	3,015
	Lauderdale	0	0	0	0	0	27	27
	Lawrence	0	17,701	0	3,712	0	569	21,982
	Lewis	0	12,720	0	0	0	190	12,910
	Lincoln	0	0	0	0	0	223	223
	Loudon	0	0	0	2	0	102	104
	Macon	0	0	0	141	0	412	553
	Madison	207	81	0	0	0	1,771	2,058
	Marshall	522	0	0	0	0	500	1,022
	Maury	0	0	0	682	0	4,841	5,523
	McMinn	0	0	0	0	0	165	165
	McNairy	0	7,374	1	5,345	143	14,901	27,763
	Monroe	1,225	0	0	0	0	0	1,225
	Montgomery	17	0	0	0	0	4,248	4,265
	Morgan	0	0	0	0	0	20,320	20,320
	Obion	1,185	0	0	0	690	288	2,238
	Overton	0	0	0	0	0	691	691
	Perry	0	0	0	0	470	470	940
	Pickett	0	0	0	1,516	13	0	1,529
	Putnam	0	13	0	0	0	0	13
	Rhea	0	0	0	0	0	1,111	1,111
	Robertson	2,230	0	0	0	0	0	2,230
	Rutherford	12	0	0	0	0	44	56
	Scott	0	0	0	0	0	80	80
Sequatchie	0	0	0	0	0	951	951	
Sevier	0	0	0	0	0	213	213	
Shelby	31	185	0	0	0	5,268	5,485	
Smith	921	60	0	0	0	2,542	3,523	
Stewart	0	0	0	182	0	34,695	34,877	
Sullivan	0	0	0	0	0	109	109	
Tipton	0	0	0	0	0	683	683	

**Report 2 U.S. Agricultural and NonAgricultural Landholdings (Acres) by Country of Foreign Investor
and by State and County as of December 31, 2023**

State Name	County Name	Canada	Netherlands	Italy	United Kingdom	Germany	All Others	Totals
Tennessee	Union	513	0	0	0	162	105	780
	Van Buren	0	0	0	222	0	12	234
	Warren	0	0	0	0	0	238	238
	Washington	0	0	0	0	0	720	720
	Wayne	0	97,372	0	10,052	10	12,356	119,790
	Weakley	0	0	0	1,338	0	6,646	7,984
	Williamson	195	0	0	0	99	415	709
	Wilson	0	0	0	0	0	92	92
State Totals:		15,819	175,380	1,569	62,347	8,945	210,436	474,496

Report 2 U.S. Agricultural and NonAgricultural Landholdings (Acres) by Country of Foreign Investor and by State and County as of December 31, 2023

State Name	County Name	Canada	Netherlands	Italy	United Kingdom	Germany	All Others	Totals
Texas	Anderson	2,820	1,098	0	58	0	42,189	46,165
	Andrews	0	0	0	0	0	27,514	27,514
	Angelina	104,538	0	0	0	0	6,749	111,287
	Atascosa	0	0	0	0	0	4,390	4,390
	Austin	0	63	0	0	94	164	321
	Bailey	0	359	0	448	0	1,042	1,849
	Bandera	0	0	61	0	2,450	1,827	4,338
	Bastrop	44	860	326	45	1,947	0	3,222
	Baylor	0	0	0	0	0	15,868	15,868
	Bee	58	0	0	927	0	8,517	9,502
	Bell	0	1,016	0	0	0	4,361	5,377
	Bexar	0	3,057	266	1,396	860	6,893	12,472
	Blanco	0	1,084	0	378	3,742	115	5,319
	Borden	0	0	0	0	0	24,578	24,578
	Bosque	0	0	0	0	22	3,859	3,881
	Bowie	2,752	2,370	0	0	103	16,116	21,342
	Brazoria	897	770	986	8,053	0	10,971	21,677
	Brazos	0	0	0	0	1,217	10,849	12,066
	Brewster	0	0	0	37	75	15,807	15,919
	Briscoe	0	0	0	0	0	6,063	6,063
	Brown	0	371	0	25	0	540	936
	Burleson	0	0	8,420	0	310	8,385	17,115
	Burnet	0	0	0	0	907	307	1,214
	Caldwell	2,719	0	0	0	80	8,586	11,385
	Calhoun	0	0	0	5,901	0	1,404	7,305
	Callahan	0	0	16,246	0	0	9,034	25,280
	Cameron	181	458	1,901	1,780	264	21,861	26,445
	Camp	0	0	0	0	0	176	176
	Carson	0	0	0	40	0	22,783	22,823
	Cass	40,666	6,096	0	0	0	27,007	73,769
	Castro	10,944	745	0	0	0	1,715	13,405
	Chambers	0	0	0	0	0	1,842	1,842
Cherokee	65,331	0	0	0	0	32,218	97,550	
Childress	0	0	0	0	0	3,646	3,646	
Cochran	0	1,466	0	149	0	0	1,615	

Report 2 U.S. Agricultural and NonAgricultural Landholdings (Acres) by Country of Foreign Investor and by State and County as of December 31, 2023

State Name	County Name	Canada	Netherlands	Italy	United Kingdom	Germany	All Others	Totals
Texas	Coke	0	0	0	0	726	0	726
	Coleman	720	312	0	0	0	5,901	6,933
	Collin	273	231	0	578	150	5,858	7,090
	Colorado	0	377	11,368	0	186	615	12,546
	Comal	410	0	0	1,285	2,729	1,387	5,811
	Comanche	4,320	1,660	391	14	0	1,479	7,863
	Concho	0	0	331	0	0	11,107	11,438
	Cooke	0	0	0	164	70	17,484	17,718
	Coryell	0	0	0	0	1,618	777	2,395
	Crane	0	0	0	846	0	133	979
	Crockett	0	0	28	86	0	7,942	8,056
	Crosby	1,520	0	0	0	0	0	1,520
	Culberson	16,884	0	7,680	0	0	76,194	100,758
	Dallam	2,669	783	156	316	1,272	14,880	20,076
	Dallas	2,477	1,039	0	189	2,446	1,646	7,797
	Dawson	18	0	0	0	0	814	832
	De Witt	0	0	0	0	0	1,403	1,403
	Deaf Smith	1,173	7,583	0	0	0	25,168	33,924
	Delta	31	188	1,454	68	5,535	166	7,441
	Denton	2,894	1,533	118	1,454	70	1,480	7,549
	Dickens	18,744	0	0	0	0	0	18,744
	Dimmit	0	31	0	0	0	3,050	3,081
	Donley	1,493	0	0	0	0	0	1,493
	Duval	0	2,200	0	1,198	0	14,996	18,394
	Eastland	10	160	4,507	110	0	0	4,787
	Ector	0	0	0	466	0	164	630
	Edwards	0	0	0	0	0	12,552	12,552
	El Paso	0	0	0	0	0	1,124	1,124
	Ellis	759	1,996	247	3,310	4,165	8,035	18,513
	Erath	2,406	2,884	0	0	0	7,665	12,954
	Falls	0	0	5,046	7,206	2,943	1,195	16,389
	Fannin	98	0	0	0	309	5,807	6,214
	Fayette	0	0	542	0	0	1,919	2,461
	Fisher	0	0	0	0	11,559	21	11,580
	Floyd	224	0	0	7,688	0	29,835	37,747

Report 2 U.S. Agricultural and NonAgricultural Landholdings (Acres) by Country of Foreign Investor and by State and County as of December 31, 2023

State Name	County Name	Canada	Netherlands	Italy	United Kingdom	Germany	All Others	Totals
Texas	Foard	27,440	0	0	3,491	0	0	30,932
	Fort Bend	3,051	2,578	0	114	0	20,584	26,327
	Franklin	0	1,232	2,100	0	2,841	1,509	7,682
	Freestone	10	1,131	2,100	0	1,729	78	5,048
	Frio	0	905	0	2,171	0	1,361	4,437
	Gaines	980	0	0	4,663	0	1,848	7,491
	Galveston	859	474	0	595	0	80	2,008
	Garza	0	0	0	0	0	6,427	6,427
	Gillespie	0	1,924	0	26	0	544	2,494
	Glasscock	1,262	0	0	0	19,887	14,859	36,008
	Goliad	0	0	0	2,381	0	755	3,136
	Gonzales	8,151	0	821	175	0	835	9,982
	Gray	17,600	122	0	0	1,110	6,854	25,686
	Grayson	1,051	0	0	869	0	5,916	7,836
	Gregg	0	0	0	2	1,148	0	1,150
	Grimes	0	353	2,693	0	85	1,870	5,001
	Guadalupe	0	0	20	0	20	51	91
	Hale	322	0	0	1,789	0	520	2,631
	Hall	0	0	0	0	0	1,541	1,541
	Hamilton	0	386	0	0	220	1,783	2,389
	Hansford	2,962	0	2,425	5,846	0	4,379	15,611
	Hardeman	0	0	0	3,244	0	1,280	4,524
	Hardin	158,080	1,790	0	0	1,079	67,537	228,487
	Harris	3,362	1,767	0	979	0	4,097	10,205
	Harrison	5,779	1,427	0	60	311	6,704	14,281
	Hartley	19,827	865	0	0	480	22,893	44,065
	Haskell	0	0	21,841	0	0	0	21,841
	Hays	0	0	0	598	0	3,000	3,598
	Hemphill	16,259	0	0	0	0	0	16,259
	Henderson	0	5,134	0	0	0	1,050	6,184
Hidalgo	271	1,149	85	15,365	5,080	131,478	153,428	
Hill	522	1,337	13,583	0	0	5,547	20,989	
Hockley	0	357	0	0	0	0	357	
Hood	0	0	0	0	0	560	560	
Hopkins	0	8,620	2,445	385	516	4,246	16,212	

Report 2 U.S. Agricultural and NonAgricultural Landholdings (Acres) by Country of Foreign Investor and by State and County as of December 31, 2023

State Name	County Name	Canada	Netherlands	Italy	United Kingdom	Germany	All Others	Totals
Texas	Houston	9,151	1,732	0	63	1,156	17,318	29,420
	Howard	16,368	0	0	0	5,036	4,725	26,129
	Hudspeth	0	0	0	0	0	15,115	15,115
	Hunt	1,506	2,163	0	0	948	8,397	13,014
	Hutchinson	320	0	0	0	0	0	320
	Irion	14,893	0	0	0	0	0	14,893
	Jack	0	0	0	0	0	0	0
	Jackson	0	0	0	0	0	0	35,326
	Jasper	44,106	5,577	592	376	5,256	40,342	46,566
	Jeff Davis	0	0	0	80	0	54,106	103,869
	Jefferson	0	627	0	0	2,364	53,909	53,909
	Jim Hogg	0	0	0	0	0	2,762	5,753
	Jim Wells	724	0	0	0	0	1,541	1,541
	Johnson	0	0	0	0	0	0	724
	Jones	0	0	0	0	23	841	864
	Karnes	153	0	1,215	0	0	1,944	3,159
	Kaufman	0	2,635	1,031	0	0	132	1,316
	Kendall	0	0	1,447	0	0	5,235	9,434
	Kenedy	0	0	0	0	0	1,966	1,966
	Kent	0	0	0	0	37,408	0	37,408
	Kerr	0	0	0	1,920	0	0	1,920
	Kimble	0	0	0	0	0	2,170	2,170
	Kinney	0	0	0	72	0	612	684
	Knox	24,539	0	0	23	0	11,801	11,824
	La Salle	0	0	0	0	0	14,000	38,539
	Lamar	17,351	1,403	0	249	3,407	3,299	3,299
	Lamb	4,152	1,946	0	20,387	0	12,395	34,805
	Lavaca	0	1,795	0	0	0	2,665	29,150
	Lee	0	195	1,133	0	35	209	2,039
	Leon	31	1,145	0	0	0	0	1,328
	Liberty	19,769	3,542	0	496	196	5,133	7,001
	Limestone	394	909	0	592	6,493	16,699	47,095
Lipscomb	0	0	0	0	0	35,795	37,098	
Live Oak	0	0	0	0	0	16,888	16,888	
Llano	243	0	0	4,171	0	41	4,212	
								243

Report 2 U.S. Agricultural and NonAgricultural Landholdings (Acres) by Country of Foreign Investor and by State and County as of December 31, 2023

State Name	County Name	Canada	Netherlands	Italy	United Kingdom	Germany	All Others	Totals
Texas	Lubbock	0	0	0	0	0	924	924
	Lynn	0	0	0	0	0	616	616
	Madison	0	1,652	0	1,905	0	4,428	7,985
	Marion	32,699	7,642	0	0	0	19,816	60,157
	Martin	62,483	0	0	0	0	0	62,483
	Mason	0	0	11,996	0	0	0	11,996
	Matagorda	4,426	0	0	80	0	41,214	45,720
	Maverick	0	0	0	0	0	5,839	5,839
	McCulloch	0	0	0	1,421	0	352	1,773
	McLennan	253	0	34	175	942	10,213	11,617
	McMullen	0	328	0	0	0	0	328
	Medina	0	0	0	0	57	1,793	1,850
	Menard	0	0	4,075	0	0	12,598	16,673
	Midland	0	12	0	0	0	0	12
	Milam	0	0	1,175	0	0	2,692	3,866
	Mills	14,085	0	0	0	0	0	14,085
	Mitchell	0	0	0	0	0	583	10,771
	Montague	0	0	0	0	111	1,050	1,161
	Montgomery	47	916	0	0	0	385	1,348
	Moore	1,400	3,520	0	0	0	0	4,920
	Morris	1,830	156	0	0	243	0	2,574
	Nacogdoches	103,747	0	0	0	0	344	104,168
	Navarro	0	1,430	4,814	1,264	256	22,190	29,954
	Newton	182,652	1,896	0	0	8,896	101,988	295,432
	Nolan	5,566	0	719	0	21,426	23,696	51,407
	Nueces	141	39	15,090	169	0	965	16,403
	Ochiltree	1,332	0	0	0	0	13,743	15,075
	Oldham	2,159	0	0	0	0	34,471	36,630
	Orange	1,668	168	0	0	630	61	2,527
	Panola	85,788	0	0	0	0	6,880	92,668
	Parker	422	0	50	320	0	0	792
	Parmer	92,497	0	0	0	0	638	93,135
Pecos	1,271	0	0	1,737	0	23,090	26,098	
Polk	112,629	182,763	0	28	936	101,328	397,684	
Potter	0	0	0	0	0	5,178	5,178	

Report 2 U.S. Agricultural and NonAgricultural Landholdings (Acres) by Country of Foreign Investor and by State and County as of December 31, 2023

State Name	County Name	Canada	Netherlands	Italy	United Kingdom	Germany	All Others	Totals
Texas	Presidio	0	68,666	0	2,779	7,182	4,450	83,077
	Rains	0	0	0	0	0	231	231
	Reagan	42,301	0	0	0	0	0	42,301
	Red River	6,349	1,720	0	14,810	23,693	18,397	64,969
	Reeves	4,928	0	0	1,270	0	79,954	86,152
	Refugio	0	0	0	0	0	18,808	18,808
	Roberts	11,583	0	0	0	0	10	11,593
	Robertson	11,543	2,828	0	1,035	13,725	9,663	38,794
	Rockwall	15	1,244	0	0	0	1,495	2,754
	Runnels	0	0	0	0	0	1,729	1,729
	Rusk	8,096	0	0	0	0	0	8,096
	Sabine	4,339	0	0	0	0	0	4,339
	San Augustine	73,187	0	0	0	0	2,154	75,341
	San Jacinto	197	0	0	0	0	2,866	3,063
	San Patricio	2,880	0	160	0	150	31,714	37,447
	San Saba	0	0	0	73	2,051	844	2,968
	Schleicher	0	0	0	338	0	21,357	21,695
	Scurry	91,725	0	3,405	74	17,743	26,092	139,039
	Shackelford	0	0	7,413	0	0	36,349	43,762
	Shelby	48,010	0	0	0	0	76	48,086
	Sherman	7,489	0	0	0	0	9,357	16,846
	Smith	0	2,071	0	187	0	41	2,299
	Somervell	0	0	0	0	0	1,622	1,622
	Starr	632	1,694	0	0	0	26,216	28,542
	Sterling	0	0	0	0	0	19,084	48,382
	Stonewall	0	0	0	0	0	4,846	4,846
	Swisher	640	0	0	0	0	1,832	2,472
	Tarrant	3,593	912	0	477	454	6,006	11,442
	Taylor	0	0	0	0	0	140	140
	Terrell	6,403	0	0	1,750	0	0	8,153
Terry	2,677	0	0	0	0	0	2,677	
Throckmorton	0	0	61,250	0	0	0	64,037	
Titus	0	646	1,188	0	0	2,787	4,521	
Tom Green	152	0	0	0	0	15	1,849	
Travis	1,489	215	0	0	0	4,118	6,822	

Report 2 U.S. Agricultural and NonAgricultural Landholdings (Acres) by Country of Foreign Investor and by State and County as of December 31, 2023

State Name	County Name	Canada	Netherlands	Italy	United Kingdom	Germany	All Others	Totals	
Texas	Trinity	26,771	42,232	0	0	0	18,113	87,115	
	Tyler	144,089	60,049	0	0	1,222	150,371	355,731	
	Upshur	1,423	295	0	0	0	1,035	2,753	
	Upton	0	0	2,790	493	0	0	3,283	
	Uvalde	0	0	0	187	334	4,387	4,908	
	Val Verde	0	0	0	10	0	127,321	127,331	
	Van Zandt	104	0	0	0	0	2,680	2,784	
	Victoria	5,322	0	0	0	1	58	5,381	
	Waller	59	50	0	9	0	7,510	7,628	
	Ward	0	0	0	660	0	0	660	
	Washington	0	389	0	0	0	756	1,145	
	Webb	0	0	476	0	0	17,158	17,634	
	Wharton	0	0	7,666	212	0	6,829	14,707	
	Wichita	0	0	543	0	0	0	543	
	Wilbarger	0	0	3,084	8,140	0	3,129	14,354	
	Willacy	0	0	0	0	36,804	70,639	107,443	
	Williamson	0	134	0	0	1,077	2,981	4,192	
	Wilson	0	0	0	933	607	1,860	3,400	
	Winkler	6,400	0	0	0	0	0	6,400	
	Wise	0	0	0	0	1,893	0	1,893	
	Wood	0	4,711	0	97	0	63	4,871	
	Yoakum	0	0	0	5,822	0	0	5,822	
	Young	0	0	0	2,579	0	2,676	5,255	
	Zapata	0	0	0	0	0	56,434	56,434	
	Zavala	0	0	0	158	0	91,693	91,851	
	State Totals:		1,929,053	484,388	239,533	164,980	344,745	2,612,817	5,775,516

Report 2 U.S. Agricultural and NonAgricultural Landholdings (Acres) by Country of Foreign Investor and by State and County as of December 31, 2023

State Name	County Name	Canada	Netherlands	Italy	United Kingdom	Germany	All Others	Totals	
Utah	Beaver	0	0	4,997	0	0	22,536	27,533	
	Cache	0	0	1,269	0	0	0	1,269	
	Davis	0	0	0	0	2	0	2	
	Duchesne	489	0	0	0	0	0	489	
	Garfield	0	0	0	0	303	0	303	
	Iron	0	0	5,878	0	0	8,975	14,853	
	Juab	2,930	0	0	0	0	0	2,930	
	Kane	0	1,280	0	0	0	0	1,280	
	Millard	0	518	5,461	0	0	2,219	8,199	
	Salt Lake	0	83	0	31,192	0	578	31,853	
	San Juan	0	0	0	0	0	320	320	
	Sanpete	1,600	0	0	0	0	0	1,600	
	Summit	0	8,620	0	0	0	0	8,620	
	Tooele	5,542	0	0	1,652	0	4,425	11,619	
	Uintah	0	0	0	0	0	8,381	8,381	
	Wasatch	0	9,800	0	0	0	0	9,800	
	State Totals:		10,562	20,301	17,605	32,844	305	47,435	129,052

**Report 2 U.S. Agricultural and NonAgricultural Landholdings (Acres) by Country of Foreign Investor
and by State and County as of December 31, 2023**

State Name	County Name	Canada	Netherlands	Italy	United Kingdom	Germany	All Others	Totals	
Vermont	Addison	202	1,802	0	154	160	2,938	5,256	
	Bennington	488	0	0	525	0	0	1,013	
	Caledonia	3,564	0	0	1,237	31	1,177	6,009	
	Chittenden	417	159	0	0	15	39	630	
	Essex	3,337	0	0	0	1,270	283	4,890	
	Franklin	12,168	607	68	302	730	1,178	15,053	
	Grand Isle	1,687	0	0	0	0	135	1,822	
	Lamoille	2,025	0	0	1,734	0	6,681	10,440	
	Orange	359	0	0	1,575	0	1,930	3,864	
	Orleans	6,757	1,141	0	1,162	422	4,027	13,509	
	Rutland	0	166	0	2,275	0	3,656	6,097	
	Washington	1,614	0	0	391	82	1,026	3,113	
	Windham	1,913	0	0	5,027	0	1,700	8,640	
	Windsor	0	313	0	352	523	3,400	4,588	
	State Totals:		34,531	4,188	68	14,734	3,233	28,170	84,924

Report 2 U.S. Agricultural and NonAgricultural Landholdings (Acres) by Country of Foreign Investor and by State and County as of December 31, 2023

State Name	County Name	Canada	Netherlands	Italy	United Kingdom	Germany	All Others	Totals
Virginia	Accomack	0	343	0	0	0	22	365
	Albemarle	151	0	0	840	1,664	4,415	7,070
	Amelia	0	0	0	2,015	0	0	2,015
	Amherst	0	0	0	0	0	1,579	1,579
	Augusta	0	0	0	0	0	469	469
	Bedford	115	136	0	0	168	12	431
	Botetourt	700	0	0	515	91	4,807	6,113
	Brunswick	3,486	228	0	0	13,182	3,906	20,802
	Buchanan	0	0	0	0	112	1,399	1,511
	Buckingham	38	0	0	630	0	262	930
	Campbell	0	0	0	0	0	92	92
	Caroline	16	0	0	0	451	405	873
	Carroll	0	0	0	0	0	792	792
	Charles City	0	0	0	404	5,342	772	6,518
	Charlotte	0	0	0	2,900	0	5,454	8,354
	Chesapeake	332	0	246	52	0	1,872	2,502
	Clarke	0	0	0	69	2,724	249	3,042
	Culpeper	27	8	95	0	3,790	3,061	6,981
	Cumberland	0	0	0	919	1,508	2,091	4,518
	Dinwiddie	7,726	0	0	0	4,650	15,043	27,418
	Essex	154	0	0	1,814	1,118	2,774	5,860
	Fairfax	0	823	0	0	0	382	1,205
	Fauquier	0	2,511	0	1,641	452	4,583	9,187
	Fluvanna	0	0	104	599	962	5,476	7,141
	Frederick	955	0	0	7	58	1,101	2,121
	Giles	0	0	0	0	0	329	329
	Gloucester	0	0	0	0	779	290	1,069
	Goochland	0	222	0	0	0	0	222
Grayson	66	0	10	0	0	0	389	
Greene	0	0	0	371	0	313	371	
Greensville	0	128	1,075	28	0	217	1,448	
Halifax	0	0	0	0	0	2,046	2,046	
Hanover	1,730	0	125	243	0	0	2,098	
Henry	1,355	0	0	0	0	0	1,355	
Isle of Wight	5,212	0	0	387	517	1,053	7,169	

Report 2 U.S. Agricultural and NonAgricultural Landholdings (Acres) by Country of Foreign Investor and by State and County as of December 31, 2023

State Name	County Name	Canada	Netherlands	Italy	United Kingdom	Germany	All Others	Totals
Virginia	King and Queen	307	0	0	3,844	0	1,149	5,300
	King George	0	0	0	0	0	573	573
	King William	4,220	0	0	4,592	0	1,923	10,735
	Lancaster	0	108	0	240	226	780	1,354
	Lee	0	0	0	0	16	105	121
	Loudoun	339	3,055	76	0	727	9,094	13,291
	Louisa	0	0	138	0	245	385	768
	Lunenburg	7,970	0	0	3,123	77	1,548	12,718
	Lynchburg	0	265	0	0	0	0	265
	Madison	0	0	0	816	0	2,071	2,887
	Mathews	0	0	0	595	273	1,357	2,225
	Mecklenburg	0	0	0	152	374	601	1,127
	Middlesex	147	0	0	897	17	131	1,192
	Montgomery	2,432	154	0	0	217	97	2,900
	Nelson	0	1,214	0	0	0	3,869	5,083
	New Kent	0	0	0	0	0	278	278
	Northampton	60	0	0	0	0	0	60
	Northumberland	0	0	0	747	239	604	1,589
	Nottoway	0	0	0	0	0	1,109	1,109
	Orange	159	171	30	635	2,339	1,030	4,364
	Patrick	0	0	0	0	0	11,558	11,558
	Pittsylvania	0	0	0	0	0	582	582
	Prince Edward	152	0	0	634	0	928	1,714
	Prince George	3,673	0	0	9	0	15,068	18,751
	Prince William	0	0	0	0	0	139	139
	Pulaski	26	0	0	0	0	292	318
	Rappahannock	1	2	76	399	722	469	1,669
	Richmond	0	0	0	159	0	1,110	1,269
Roanoke	0	86	0	0	0	57	143	
Rockbridge	0	0	0	0	491	293	784	
Rockingham	0	69	0	0	0	142	211	
Scott	0	0	0	0	0	379	379	
Shenandoah	180	0	0	316	0	66	562	
Smyth	0	0	0	0	0	83	83	
Southampton	0	0	0	238	0	1,305	1,543	

Report 2 U.S. Agricultural and NonAgricultural Landholdings (Acres) by Country of Foreign Investor and by State and County as of December 31, 2023

State Name	County Name	Canada	Netherlands	Italy	United Kingdom	Germany	All Others	Totals	
Virginia	Spotsylvania	229	0	0	3,752	0	2,328	6,308	
	Stafford	0	0	0	0	0	919	919	
	Suffolk	2,377	0	117	58	0	1,411	3,963	
	Surry	2,980	0	0	93	0	1,131	4,204	
	Sussex	926	0	0	936	0	1,395	3,257	
	Tazewell	0	0	0	2,560	76	0	2,636	
	Virginia Beach	0	0	0	54	0	0	54	
	Warren	0	0	0	0	155	29	184	
	Washington	23	0	0	0	0	0	23	
	Westmoreland	0	0	161	0	0	434	595	
	Wise	0	0	0	0	1,005	0	1,005	
	Wythe	0	0	0	0	0	392	392	
	State Totals:		48,263	9,523	2,253	38,283	44,768	132,480	275,569

Report 2 U.S. Agricultural and NonAgricultural Landholdings (Acres) by Country of Foreign Investor and by State and County as of December 31, 2023

State Name	County Name	Canada	Netherlands	Italy	United Kingdom	Germany	All Others	Totals
Washington	Adams	2,677	3,284	0	2,696	48	8,473	17,179
	Benton	7,464	0	0	0	200	18,329	25,993
	Chelan	7,851	0	0	0	0	869	8,720
	Clallam	33	2,221	0	0	0	3,495	5,749
	Clark	121	163	0	0	0	613	897
	Columbia	46,022	0	0	57,850	0	0	103,872
	Cowlitz	425	0	0	0	0	797	1,222
	Douglas	4,216	0	3,346	392	0	7,117	15,071
	Ferry	97,563	0	0	2,462	15	0	100,040
	Franklin	261	0	0	0	0	622	883
	Garfield	90,293	0	29,798	89,525	0	0	209,616
	Grant	6,799	236	37	160	240	1,423	8,895
	Grays Harbor	57,622	0	0	0	1,199	30,051	88,872
	Island	215	0	0	0	20	0	235
	Jefferson	58	5,808	0	0	173	10,512	16,551
	King	102,523	45,438	0	0	2	16,323	164,286
	Kitsap	44	0	0	0	0	0	44
	Kittitas	14,506	0	0	0	0	40,143	54,649
	Klickitat	98,724	2,892	20	37	10	99,176	200,859
	Lewis	8,439	10,234	0	12,796	2,843	43,839	78,151
	Lincoln	652	0	625	934	80	0	2,291
	Okanogan	14,632	0	0	48,918	2,326	818	66,694
	Pacific	52,607	33,662	0	0	631	15,656	102,556
	Pend Oreille	1,605	0	0	0	0	246	1,851
	Pierce	147,513	52,134	0	0	0	1,793	201,440
	San Juan	33	0	0	0	114	0	147
	Skagit	3,708	630	0	23	20,088	1,823	26,272
	Skamania	7,127	0	0	0	0	0	7,127
Snohomish	7,601	0	0	0	0	243	9,706	
Spokane	1,585	0	0	2,397	1,862	667	4,649	
Stevens	32,870	0	0	59	0	11,341	44,270	
Thurston	278	0	0	0	0	5,342	8,156	
Wahkiakum	46,293	0	0	0	0	10,408	56,701	
Walla Walla	8,274	0	0	79	0	11,520	19,873	
Whatcom	14,060	283	0	8,281	10,482	22,723	55,828	

**Report 2 U.S. Agricultural and NonAgricultural Landholdings (Acres) by Country of Foreign Investor
and by State and County as of December 31, 2023**

State Name	County Name	Canada	Netherlands	Italy	United Kingdom	Germany	All Others	Totals
Washington	Whitman	228	0	0	0	0	0	228
	Yakima	11,831	0	0	0	2,743	63,844	78,418
State Totals:		896,752	156,985	33,826	226,609	50,211	423,606	1,787,991

Report 2 U.S. Agricultural and NonAgricultural Landholdings (Acres) by Country of Foreign Investor and by State and County as of December 31, 2023

State Name	County Name	Canada	Netherlands	Italy	United Kingdom	Germany	All Others	Totals
West Virginia	Barbour	0	0	0	0	0	67	67
	Boone	4,680	0	0	0	10	0	4,690
	Braxton	0	0	0	0	54	0	54
	Doddridge	0	0	0	0	0	140	140
	Fayette	0	0	2,345	0	285	84	2,714
	Gilmer	35	0	0	1,585	0	0	1,620
	Grant	0	17,458	0	0	0	5,310	22,768
	Greenbrier	62,499	0	0	0	0	0	62,499
	Hampshire	0	0	0	0	0	705	705
	Hancock	0	0	0	0	0	60	60
	Hardy	510	0	0	0	0	0	510
	Harrison	16	0	0	0	0	304	320
	Jefferson	248	0	100	1,719	0	845	2,912
	Kanawha	1,680	0	0	3,413	0	0	5,093
	Lewis	0	0	0	68	0	277	345
	Lincoln	0	0	0	0	0	6,439	6,439
	Logan	0	0	0	0	0	14,592	14,592
	Marshall	0	0	0	166	127	0	293
	Mason	0	0	644	0	0	0	644
	McDowell	0	0	0	0	1,684	0	38,139
	Mercer	0	0	0	0	0	67	67
	Mineral	0	0	0	1,101	0	271	1,372
	Mingo	0	0	0	0	0	26,970	26,970
	Monroe	0	0	0	0	145	0	145
	Nicholas	0	0	0	0	0	3,464	3,464
	Pendleton	0	0	0	0	0	150	150
	Pocahontas	10,540	0	0	500	0	25	11,065
	Preston	0	0	1,144	0	0	157	1,301
Putnam	0	0	0	0	0	306	306	
Raleigh	8,530	0	1,215	0	0	3,904	19,529	
Randolph	0	0	0	272	0	4,775	5,047	
Ritchie	0	0	0	0	0	903	903	
Roane	0	0	0	105	0	618	723	
Summers	0	0	0	0	0	225	225	
Upshur	0	0	0	0	0	166	413	

**Report 2 U.S. Agricultural and NonAgricultural Landholdings (Acres) by Country of Foreign Investor
and by State and County as of December 31, 2023**

State Name	County Name	Canada	Netherlands	Italy	United Kingdom	Germany	All Others	Totals
West Virginia	Wayne	0	0	0	0	0	5,892	5,892
	Webster	0	6,716	0	0	0	86	6,802
	Wetzel	0	0	0	0	61	0	61
	Wood	0	650	0	0	0	30	680
	Wyoming	0	0	0	0	875	78,466	79,341
State Totals:		88,739	24,824	5,448	8,929	9,593	191,528	329,061

Report 2 U.S. Agricultural and NonAgricultural Landholdings (Acres) by Country of Foreign Investor and by State and County as of December 31, 2023

State Name	County Name	Canada	Netherlands	Italy	United Kingdom	Germany	All Others	Totals
Wisconsin	Adams	3,422	0	0	0	0	0	3,422
	Ashland	0	0	0	0	0	12,127	12,127
	Barron	1,095	18	0	0	58	320	1,490
	Bayfield	0	0	0	0	560	10,964	11,524
	Brown	0	40	0	101	0	0	141
	Calumet	113	0	0	0	0	0	113
	Clark	472	928	0	0	0	404	1,804
	Columbia	0	0	0	0	0	80	80
	Crawford	59	0	0	80	0	141	280
	Dane	8,647	0	0	0	148	871	9,666
	Dodge	91	145	335	306	0	0	877
	Door	0	0	0	60	0	0	60
	Douglas	13,355	0	0	0	0	66,891	80,246
	Dunn	0	0	0	4,343	160	0	4,503
	Eau Claire	0	0	0	0	0	1,556	1,556
	Florence	0	0	0	0	0	120,087	120,087
	Fond Du Lac	0	855	0	106	0	1,238	2,199
	Forest	0	0	0	0	0	36,579	36,579
	Grant	20	20	0	0	1,604	0	1,644
	Green	384	0	0	0	102	724	1,210
	Green Lake	0	630	0	0	0	200	830
	Iowa	10,912	27	0	61	185	398	11,583
	Iron	0	0	0	0	0	32,456	32,456
	Jackson	302	0	177	0	0	154	633
	Jefferson	3,165	327	0	0	0	0	3,492
	Juneau	4,027	0	0	319	50	0	4,396
	Kenosha	3,515	0	0	0	0	110	3,625
	Kewaunee	1,922	0	0	0	0	0	1,922
Lafayette	6	1,712	140	0	3,229	18,495	23,582	
Langlade	1,172	0	0	0	0	6,998	8,170	
Lincoln	0	0	0	0	0	23,938	23,938	
Manitowoc	8,791	139	0	0	73	0	9,003	
Marathon	0	369	2,291	0	0	12,441	15,101	
Marinette	0	0	0	0	0	73,326	73,326	
Marquette	0	0	0	0	80	0	80	

Report 2 U.S. Agricultural and NonAgricultural Landholdings (Acres) by Country of Foreign Investor and by State and County as of December 31, 2023

State Name	County Name	Canada	Netherlands	Italy	United Kingdom	Germany	All Others	Totals
Wisconsin	Milwaukee	0	19	0	0	82	28	129
	Monroe	0	0	0	0	0	1,574	1,574
	Oconto	220	0	0	0	0	80	300
	Oneida	0	0	0	0	0	15,857	15,857
	Outagamie	0	0	0	56	0	0	56
	Pierce	0	0	0	0	0	264	264
	Polk	0	0	0	1,511	0	0	1,511
	Portage	0	50	0	3,613	0	2,747	6,410
	Price	0	0	0	0	397	9,797	10,194
	Racine	706	0	0	0	0	0	706
	Richland	0	40	0	0	280	100	420
	Rock	804	0	0	2,811	1,813	840	6,269
	Rusk	53	0	0	1,819	0	20,116	21,988
	Sauk	0	40	0	594	483	805	1,922
	Sawyer	0	0	0	0	0	28,741	28,741
	Shawano	0	81	0	53	0	80	214
	Sheboygan	0	67	0	0	0	80	147
	St. Croix	40	0	0	0	0	187	227
	Taylor	0	0	0	0	0	400	400
	Trempealeau	1,149	33	0	0	0	170	1,352
	Vilas	0	0	0	0	223	4,221	4,444
	Walworth	4,667	594	0	446	2,577	611	8,895
	Washburn	0	0	0	140	0	8,053	8,193
	Waukesha	0	0	0	0	9	194	203
	Waupaca	40	0	0	0	0	0	40
	Waushara	14,685	0	0	0	0	0	14,685
	Winnebago	0	0	0	114	0	218	332
Wood	1,278	40	0	0	0	2,704	4,022	
State Totals:		85,111	6,173	2,943	16,533	12,114	518,367	641,241

Report 2 U.S. Agricultural and NonAgricultural Landholdings (Acres) by Country of Foreign Investor and by State and County as of December 31, 2023

State Name	County Name	Canada	Netherlands	Italy	United Kingdom	Germany	All Others	Totals
Wyoming	Albany	79,199	0	0	0	0	34,533	113,732
	Big Horn	376	719	0	411	0	656	2,162
	Campbell	0	6,370	0	56,415	0	0	62,785
	Carbon	38,598	0	0	0	5,560	49,041	93,199
	Converse	0	0	0	7,307	0	13,182	20,489
	Crook	0	0	8,230	1,905	0	19,891	30,026
	Fremont	1,430	0	0	0	712	0	2,142
	Goshen	1,600	0	0	0	0	15,365	16,965
	Hot Springs	0	0	0	0	10,224	0	10,224
	Laramie	6,445	0	0	0	0	13,028	19,473
	Lincoln	301	0	0	0	0	0	301
	Natrona	0	0	0	3,035	0	0	3,035
	Niobrara	0	0	0	0	0	388	388
	Park	38	120	0	46	0	424	628
	Platte	0	0	0	35	0	25,016	25,051
	Sheridan	0	1,066	0	18,038	21,026	0	40,130
	Sublette	0	0	0	0	7,380	11,068	18,448
	Sweetwater	0	0	0	0	0	1,145	1,145
	Teton	0	1,099	0	0	0	0	1,099
	Uinta	3,492	0	0	0	0	1,541	5,033
State Totals:		131,479	9,374	8,230	87,192	44,902	185,278	466,455
Grand Totals:		15,350,747	5,197,940	2,733,900	2,622,855	2,496,768	17,448,042	45,850,252

Report 3

U.S. Landholdings by Foreign Investors by Type of Land Use
and by State and County as of December 31, 2023

State Name	County Name	Number of Parcels	Acres in Cropland	Acres in Pasture	Acres in Forest	Acres in Other Ag	Acres in Non Ag	Total Acres
Alabama	Autauga	18	37	0	57,257	359	1,085	58,739
	Baldwin	16	0	0	105,088	550	1,231	106,869
	Barbour	8	0	0	9,390	0	119	9,509
	Bibb	13	0	0	51,680	13	621	52,314
	Bullock	25	364	82	68,407	3	695	69,551
	Butler	30	69	0	259,301	0	9,286	268,656
	Calhoun	6	0	0	9,101	0	59	9,160
	Chambers	2	0	0	449	0	0	449
	Cherokee	7	0	0	14,836	0	0	14,836
	Chilton	17	0	0	45,311	0	1,061	46,372
	Choctaw	21	0	0	38,011	0	123	38,134
	Clarke	21	0	0	13,659	57	107	13,823
	Clay	11	0	0	16,724	0	120	16,844
	Cleburne	11	822	0	24,208	0	8	25,038
	Coffee	5	0	0	12,153	0	0	12,153
	Colbert	9	2,205	203	13,267	28	1,033	16,734
	Conecuh	18	0	0	115,589	0	1,024	116,613
	Coosa	19	0	0	81,034	0	745	81,778
	Covington	9	0	0	47,217	0	945	48,162
	Crenshaw	23	395	664	81,998	0	1,456	84,513
	Cullman	1	0	0	204	0	0	204
	Dale	33	3,088	0	86	136	26	3,337
	Dallas	22	0	0	25,708	1,222	523	27,454
	De Kalb	1	0	0	323	0	0	323
	Elmore	23	754	28	16,771	2	252	17,807
	Escambia	15	925	0	62,709	52	1,387	65,072
	Etowah	3	0	0	1,684	0	0	1,684
	Fayette	4	0	0	11,252	0	140	11,392
	Franklin	4	0	0	59,292	0	0	59,292
	Geneva	8	800	115	3,277	0	82	4,274
	Greene	4	300	49	2,493	210	250	3,302
	Hale	18	0	0	15,646	6	167	15,819
Henry	26	340	64	3,796	513	30	4,743	
Houston	2	1	0	968	0	69	1,038	
Jackson	8	0	0	30,904	0	29	30,933	

Report 3

U.S. Landholdings by Foreign Investors by Type of Land Use
and by State and County as of December 31, 2023

State Name	County Name	Number of Parcels	Acres in Cropland	Acres in Pasture	Acres in Forest	Acres in Other Ag	Acres in Non Ag	Total Acres
Alabama	Jefferson	1	0	0	22,425	0	0	22,425
	Lamar	10	0	0	4,734	45	23	4,802
	Lauderdale	17	3,194	0	2,051	52	0	5,297
	Lawrence	9	1,116	0	5,865	227	0	7,209
	Lee	3	0	0	147	0	0	147
	Limestone	12	432	97	2,697	536	3	3,766
	Lowndes	14	0	700	114,159	0	1,162	116,021
	Macon	26	986	0	12,951	138	225	14,300
	Madison	4	0	0	4,824	0	0	4,824
	Marengo	69	0	0	25,658	456	340	26,454
	Marion	6	0	0	101,850	0	110	101,960
	Marshall	2	0	0	510	0	0	510
	Mobile	10	4,361	0	25,879	0	1,655	31,896
	Monroe	53	1,230	0	124,185	259	1,557	127,231
	Montgomery	6	676	0	3,875	0	495	5,046
	Morgan	3	39	39	0	340	622	1,040
	Perry	37	1,200	0	42,572	0	382	44,153
	Pickens	1	0	0	352	0	0	352
	Pike	14	0	550	31,912	0	350	32,812
	Randolph	12	0	0	17,667	0	90	17,757
	Russell	5	550	0	659	0	206	1,415
	Shelby	8	160	60	7,091	240	1,292	8,843
	St. Clair	12	642	0	5,849	336	611	7,438
	Sumter	19	0	0	6,344	0	246	6,590
	Talladega	20	0	860	26,577	620	2,802	30,859
	Tallapoosa	18	0	0	34,713	0	153	34,866
	Tuscaloosa	2	0	0	200	46	0	246
	Walker	5	0	0	20,490	0	0	20,490
Washington	14	1,591	0	107,467	0	2,232	111,290	
Wilcox	70	666	232	33,494	150	486	35,028	
Winston	4	0	0	48,285	0	0	48,285	
State Totals:		947	26,944	3,742	2,135,274	6,598	37,716	2,210,274

Report 3

U.S. Landholdings by Foreign Investors by Type of Land Use
and by State and County as of December 31, 2023

State Name	County Name	Number of Parcels	Acres in Cropland	Acres in Pasture	Acres in Forest	Acres in Other Ag	Acres in Non Ag	Total Acres
Alaska	Aleutians West	11	0	270,111	0	20	0	270,131
	Matanuska-Susitna	4	0	54	98	42	76	270
State Totals:		15	0	270,165	98	62	76	270,401

Report 3

U.S. Landholdings by Foreign Investors by Type of Land Use
and by State and County as of December 31, 2023

State Name	County Name	Number of Parcels	Acres in Cropland	Acres in Pasture	Acres in Forest	Acres in Other Ag	Acres in Non Ag	Total Acres	
Arizona	Cochise	19	2,677	7,851	0	2,437	795	13,760	
	Coconino	5	0	481	0	45,647	0	46,128	
	Gila	28	0	6,342	13	308	0	6,663	
	Graham	11	1,089	162	0	56	79	1,386	
	La Paz	2	2,308	0	0	316	1,138	3,762	
	Maricopa	122	59,656	9,181	0	16,790	27,711	113,338	
	Mohave	1	16,105	0	0	0	0	16,105	
	Navajo	5	12,186	10,861	0	0	0	23,047	
	Pima	18	764	28,121	0	199	350	29,434	
	Pinal	68	17,257	28,405	441	5,740	6,044	57,887	
	Santa Cruz	8	0	2,752	0	954	1,100	4,806	
	Yavapai	7	720	20,839	0	148	160	21,867	
	Yuma	15	5,254	0	0	57	30	5,341	
	State Totals:		309	118,016	114,995	454	72,651	37,407	343,522

Report 3

U.S. Landholdings by Foreign Investors by Type of Land Use
and by State and County as of December 31, 2023

State Name	County Name	Number of Parcels	Acres in Cropland	Acres in Pasture	Acres in Forest	Acres in Other Ag	Acres in Non Ag	Total Acres
Arkansas	Arkansas	10	7,036	0	467	0	59	7,563
	Ashley	28	17,959	2	48,411	2,060	231	68,662
	Baxter	1	0	48	60	0	0	108
	Benton	40	2,852	4,093	2	1,348	65	8,360
	Boone	5	0	485	653	56	0	1,194
	Bradley	7	0	0	43,872	0	118	43,990
	Calhoun	8	0	0	18,521	171	16	18,708
	Chicot	82	65,016	700	827	2,416	3,254	72,213
	Clark	13	0	0	172,017	0	61	172,078
	Clay	2	1,504	0	0	46	0	1,550
	Cleveland	3	0	0	21,758	0	112	21,870
	Columbia	1	0	0	3,828	0	36	3,864
	Conway	2	1,470	855	313	170	185	2,993
	Craighead	6	2,591	0	0	137	75	2,803
	Crittenden	15	11,476	0	78	400	1,218	13,172
	Cross	15	10,606	0	662	1,442	1,238	13,949
	Dallas	15	0	0	183,489	0	3,653	187,142
	Desha	12	8,611	0	204	64	285	9,164
	Drew	16	5,322	0	47,078	348	387	53,135
	Franklin	1	0	250	0	86	0	336
	Garland	1	0	0	259	0	0	259
	Grant	12	0	0	179,123	626	4,469	184,218
	Greene	2	2,699	0	171	0	118	2,987
	Hempstead	29	480	1,421	72,650	57	1,256	75,864
	Hot Spring	12	0	0	75,345	0	1,624	76,969
	Independence	6	469	20	20	0	0	509
	Izard	6	0	486	619	0	4	1,109
	Jackson	10	7,039	58	23	0	322	7,442
	Jefferson	52	43,390	147	1,547	379	4,905	50,368
	Johnson	2	40	43	15	0	0	98
	Lafayette	6	358	2,175	8,535	12	147	11,227
	Lee	4	6,330	3,092	198	0	499	10,119
Lincoln	17	20,235	0	1,723	469	1,070	23,496	
Little River	14	6,865	139	5,891	145	962	14,002	
Logan	4	0	241	53	0	0	294	

Report 3

U.S. Landholdings by Foreign Investors by Type of Land Use
and by State and County as of December 31, 2023

State Name	County Name	Number of Parcels	Acres in Cropland	Acres in Pasture	Acres in Forest	Acres in Other Ag	Acres in Non Ag	Total Acres	
Arkansas	Lonoke	46	19,539	0	430	420	762	21,150	
	Madison	2	0	130	80	0	20	230	
	Miller	27	54,710	0	27,871	91	7,250	89,921	
	Mississippi	11	8,374	0	0	132	169	8,674	
	Monroe	10	8,359	0	506	318	25	9,208	
	Nevada	11	0	0	87,780	0	61	87,841	
	Ouachita	10	0	0	11,236	0	376	11,612	
	Phillips	12	6,817	0	153	56	601	7,627	
	Pike	6	0	0	54,918	0	0	54,918	
	Poinsett	13	6,199	22	0	168	1,041	7,430	
	Polk	7	27	10	11,644	3	149	11,833	
	Pope	1	0	0	116	0	0	116	
	Prairie	4	2,530	0	40	10	122	2,702	
	Pulaski	8	5,558	100	385	15	492	6,550	
	Saline	15	0	0	52,138	0	1,518	53,656	
	Searcy	71	1,034	6,481	2,676	7,680	18	17,889	
	Sevier	5	0	45	1,148	7	11	1,211	
	Sharp	1	0	20	18	4	0	42	
	St. Francis	33	17,331	3,926	169	92	264	21,782	
	Union	2	0	0	3,769	0	40	3,809	
	Washington	3	0	37	80	5	0	122	
	White	4	8,084	0	0	167	96	8,347	
	Woodruff	17	6,714	36	229	114	223	7,316	
	Yell	1	1,050	0	186	0	0	1,236	
	State Totals:		779	368,674	25,062	1,143,984	19,714	39,607	1,597,041

Report 3

U.S. Landholdings by Foreign Investors by Type of Land Use
and by State and County as of December 31, 2023

State Name	County Name	Number of Parcels	Acres in Cropland	Acres in Pasture	Acres in Forest	Acres in Other Ag	Acres in Non Ag	Total Acres
California	Alameda	14	1,092	1,313	0	1,592	105	4,102
	Amador	3	270	0	0	592	6	868
	Butte	15	3,335	0	97,718	536	0	101,589
	Calaveras	6	0	798	0	80	0	878
	Colusa	21	4,481	0	0	74	37	4,592
	Contra Costa	23	3,554	8,323	0	0	1,432	13,309
	Del Norte	2	0	0	3,242	0	22	3,264
	El Dorado	5	1,465	56	0	146	297	1,964
	Fresno	121	40,720	19,483	100	9,106	2,902	72,311
	Glenn	30	8,866	1,809	0	1,263	544	12,483
	Humboldt	3	0	0	20,447	0	3	20,450
	Imperial	11	43,807	0	0	733	7	44,547
	Kern	351	105,392	62,509	0	14,792	5,449	188,142
	Kings	28	6,708	2,952	0	60	1,588	11,308
	Lake	2	13	0	0	512	0	525
	Los Angeles	25	1,874	2,499	3	350	365	5,091
	Madera	120	30,592	5,298	413	7,818	1,810	45,931
	Marin	1	0	95	0	0	95	190
	Mendocino	32	254	6,894	6,143	28,486	2,644	44,421
	Merced	34	13,854	1,115	0	1,652	614	17,235
	Modoc	8	3,299	1,195	1,226	320	0	6,040
	Mono	4	520	300	11	30	0	861
	Monterey	28	8,489	3,662	0	2,098	1,288	15,538
	Napa	94	2,827	9,166	1,073	6,524	9,765	29,355
	Nevada	2	0	0	750	0	0	750
	Orange	10	606	4,638	36	316	420	6,016
	Placer	15	3,891	1,003	9	910	172	5,985
	Plumas	20	1,280	1,519	10,762	1,898	9	15,468
	Riverside	84	17,527	1,045	0	2,249	77,641	98,462
	Sacramento	36	7,924	3,253	0	903	862	12,942
	San Benito	11	3,017	18,210	0	176	1	21,404
	San Bernardino	28	2,187	1,109	0	1,800	2,113	7,209
	San Diego	31	1,048	25,491	0	1,633	401	28,574
	San Joaquin	55	24,314	1,370	0	795	1,403	27,883
	San Luis Obispo	48	22,333	30,457	635	8,981	640	63,046

Report 3

U.S. Landholdings by Foreign Investors by Type of Land Use
and by State and County as of December 31, 2023

State Name	County Name	Number of Parcels	Acres in Cropland	Acres in Pasture	Acres in Forest	Acres in Other Ag	Acres in Non Ag	Total Acres	
California	San Mateo	1	176	0	0	686	0	862	
	Santa Barbara	31	9,074	52,399	140	3,892	2,508	68,013	
	Santa Clara	18	1,050	14,616	0	2,428	101	18,195	
	Santa Cruz	1	200	0	0	0	0	200	
	Shasta	18	1,108	6,566	13,380	12	10	21,076	
	Sierra	2	0	240	0	7,600	0	7,840	
	Siskiyou	7	334	200	116,625	1,980	7	119,146	
	Solano	44	11,616	16,323	0	359	433	28,731	
	Sonoma	67	3,357	6,541	500	3,913	854	15,165	
	Stanislaus	35	10,836	9	0	981	1,221	13,047	
	Sutter	40	13,636	13	0	662	787	15,098	
	Tehama	24	3,935	11,646	110,026	2,387	87	128,081	
	Trinity	5	0	0	10,979	0	1	10,980	
	Tulare	102	21,766	1,755	0	4,608	543	28,673	
	Tuolumne	4	545	128	0	0	2,079	2,752	
	Ventura	27	4,731	100	2,369	3,201	1,918	12,319	
	Yolo	26	26,804	1,002	0	5,614	2,672	36,093	
	Yuba	28	6,866	2,616	0	971	152	10,605	
	State Totals:		1,801	481,575	329,716	396,586	135,721	126,009	1,469,608

Report 3

U.S. Landholdings by Foreign Investors by Type of Land Use
and by State and County as of December 31, 2023

State Name	County Name	Number of Parcels	Acres in Cropland	Acres in Pasture	Acres in Forest	Acres in Other Ag	Acres in Non Ag	Total Acres
Colorado	Adams	10	9,385	335	0	2,045	745	12,510
	Alamosa	3	1,596	24,982	0	160	0	26,738
	Arapahoe	11	30,803	5,433	0	22	0	36,258
	Baca	37	34,048	84,181	0	1,280	0	119,509
	Boulder	18	745	148	0	24	424	1,341
	Cheyenne	404	342,896	148,154	4,995	48,102	1,220	545,366
	Conejos	2	800	960	54	0	0	1,814
	Costilla	5	22,298	7,200	0	984	0	30,482
	Crowley	4	4,436	304	0	0	0	4,740
	Custer	4	240	40	0	150	773	1,203
	Delta	1	303	3,949	0	0	338	4,590
	Dolores	1	544	0	0	308	0	852
	Douglas	21	119	12,700	211	121	2,824	15,975
	Eagle	26	802	3,753	6,806	21,073	2,271	34,705
	El Paso	8	0	4,230	0	520	20	4,770
	Elbert	223	154,823	42,683	0	201	77	197,784
	Fremont	3	0	99	30	0	1	130
	Garfield	35	3,963	55,335	0	9,624	300	69,222
	Grand	4	0	7,695	3,334	0	16	11,045
	Gunnison	5	227	1,994	468	228	0	2,917
	Huerfano	3	39,508	5,311	0	0	0	44,819
	Jackson	11	5,141	7,145	4,213	1,150	57	17,705
	Jefferson	5	244	598	0	476	0	1,318
	Kiowa	461	347,937	136,367	17,694	42,254	9,300	553,552
	Kit Carson	128	124,552	43,036	0	5,914	45	173,547
	La Plata	13	0	172	150	1,000	23	1,345
	Larimer	27	2,722	5,738	0	190	462	9,112
	Las Animas	14	47,370	41,145	60	3,701	0	92,276
	Lincoln	22	36,767	34,239	2,640	2,179	0	75,825
	Logan	5	343	3,417	0	0	0	3,760
Mesa	14	259	7,317	0	5,300	3,007	15,883	
Moffat	12	6,907	67,806	0	71	0	74,784	
Montezuma	6	750	0	0	50	0	800	
Montrose	11	930	3,428	199	39	420	5,016	
Morgan	10	1,248	11,526	0	55	7	12,836	

Report 3

U.S. Landholdings by Foreign Investors by Type of Land Use
and by State and County as of December 31, 2023

State Name	County Name	Number of Parcels	Acres in Cropland	Acres in Pasture	Acres in Forest	Acres in Other Ag	Acres in Non Ag	Total Acres	
Colorado	Otero	3	4,418	3,047	0	1,657	100	9,222	
	Park	1	0	1,920	0	0	0	1,920	
	Phillips	28	9,594	1,388	0	25	0	11,007	
	Pitkin	3	24	100	295	472	0	891	
	Prowers	34	38,694	8,079	0	84	1,600	48,457	
	Pueblo	9	3,585	2,912	0	0	0	6,497	
	Rio Blanco	22	1,028	45,087	0	560	297	46,972	
	Rio Grande	2	450	0	0	9	0	459	
	Routt	3	275	2,579	0	0	11	2,865	
	Saguache	12	1,805	10,475	158	6,281	0	18,719	
	San Juan	1	0	0	0	997	0	997	
	San Miguel	4	0	620	455	0	0	1,075	
	Sedgwick	6	2,161	160	0	0	48	2,369	
	Summit	3	150	0	1,318	0	384	1,852	
	Washington	11	7,258	8,743	0	1,560	0	17,561	
	Weld	84	18,874	13,273	2,008	1,545	1,494	37,193	
	Yuma	50	57,500	635	0	5,862	666	64,663	
	State Totals:		1,843	1,368,523	870,436	45,087	166,273	26,929	2,477,248

Report 3

U.S. Landholdings by Foreign Investors by Type of Land Use
and by State and County as of December 31, 2023

State Name	County Name	Number of Parcels	Acres in Cropland	Acres in Pasture	Acres in Forest	Acres in Other Ag	Acres in Non Ag	Total Acres
Connecticut	Fairfield	3	0	0	1	283	5	289
	Hartford	8	377	0	0	87	0	464
	Litchfield	6	70	157	197	30	0	454
	New Haven	2	0	0	65	0	48	113
	New London	3	9	8	118	39	0	174
	Tolland	1	0	0	27	0	5	32
	Windham	5	161	30	140	62	122	515
State Totals:		28	617	195	548	501	180	2,041

Report 3

**U.S. Landholdings by Foreign Investors by Type of Land Use
and by State and County as of December 31, 2023**

State Name	County Name	Number of Parcels	Acres in Cropland	Acres in Pasture	Acres in Forest	Acres in Other Ag	Acres in Non Ag	Total Acres
Delaware	Kent	8	719	0	48	0	48	815
	New Castle	6	2,345	0	3	10	2,013	4,371
	Sussex	2	335	78	119	13	2	547
State Totals:		16	3,399	78	170	23	2,063	5,733

Report 3

U.S. Landholdings by Foreign Investors by Type of Land Use
and by State and County as of December 31, 2023

State Name	County Name	Number of Parcels	Acres in Cropland	Acres in Pasture	Acres in Forest	Acres in Other Ag	Acres in Non Ag	Total Acres
Florida	Alachua	22	1,280	3,418	28,609	284	662	34,253
	Baker	1	0	0	57,797	0	13	57,810
	Bay	1	0	0	30,735	0	0	30,735
	Bradford	2	0	0	42,884	0	66	42,950
	Brevard	7	231	5,297	0	309	63	5,900
	Broward	25	202	708	0	586	566	2,062
	Calhoun	6	2,185	0	21,537	10	18	23,750
	Charlotte	55	2,194	2,698	0	1,434	216	6,542
	Citrus	1	0	20	7	0	3	30
	Clay	2	0	550	3,648	0	6,538	10,736
	Collier	15	0	2,127	8,648	531	91	11,397
	Columbia	5	0	0	5,704	0	0	5,704
	De Soto	60	1,220	3,334	163	1,013	2	5,732
	Dixie	5	0	105	54,034	47	5	54,191
	Duval	4	0	0	8,554	0	160	8,714
	Escambia	13	0	0	98,826	274	2,081	101,181
	Flagler	4	0	0	44,482	0	0	44,482
	Franklin	1	0	0	37,026	0	0	37,026
	Gadsden	14	1,661	158	9,122	306	203	11,450
	Gilchrist	23	28	465	37,353	8,809	7	46,662
	Glades	10	0	6,470	0	148	0	6,618
	Gulf	2	0	0	26,124	311	0	26,435
	Hamilton	64	1,486	56	56,482	50	8,927	67,001
	Hardee	58	807	1,816	0	2,450	86	5,159
	Hendry	101	4,705	3,244	0	4,116	0	12,065
	Highlands	24	1,292	3,082	400	1,509	50	6,333
	Hillsborough	12	1,199	3,022	3,787	3,964	9	11,981
	Holmes	3	0	0	20,115	0	388	20,503
	Indian River	15	16,172	8,176	1,062	354	282	26,046
	Jackson	14	6,176	38	23,156	277	259	29,906
	Jefferson	8	930	0	11,103	40	10	12,083
	Lafayette	2	0	0	14,327	0	0	14,327
	Lake	91	1,054	7,318	4,329	3,642	3,071	19,414
Lee	36	760	4,777	77	278	122	6,014	
Leon	1	1,979	0	0	0	0	1,979	

Report 3

U.S. Landholdings by Foreign Investors by Type of Land Use
and by State and County as of December 31, 2023

State Name	County Name	Number of Parcels	Acres in Cropland	Acres in Pasture	Acres in Forest	Acres in Other Ag	Acres in Non Ag	Total Acres
Florida	Levy	15	1,023	627	12,820	517	219	15,206
	Liberty	3	0	0	1,535	0	8	1,543
	Madison	14	2,250	10	37,725	7	240	40,232
	Manatee	19	3,407	163	28	5,248	683	9,529
	Marion	100	800	8,653	33,362	5,084	699	48,597
	Martin	18	3,654	7,474	318	16,108	363	27,917
	Miami-Dade	264	10,534	779	282	5,383	467	17,445
	Nassau	2	0	0	63,568	0	1,683	65,251
	Okaloosa	6	200	21,278	28,218	85	734	50,515
	Okeechobee	20	22	12,167	0	714	620	13,522
	Orange	64	285	15,836	6,838	2,544	7,427	32,930
	Osceola	25	8,203	39,947	0	1,585	5,561	55,296
	Palm Beach	65	130,485	791	5	7,656	682	139,619
	Pasco	14	20	1,277	660	444	0	2,401
	Pinellas	1	55	0	0	0	0	55
	Polk	44	1,024	8,784	256	11,280	8,526	29,870
	Putnam	7	40	0	9,682	270	350	10,342
	Santa Rosa	17	0	0	98,408	0	2,140	100,548
	Sarasota	2	0	748	0	0	0	748
	Seminole	12	0	441	41	1,424	196	2,102
	St. Johns	4	648	0	9,464	0	742	10,854
	St. Lucie	17	1,062	3,163	1,078	512	233	6,049
	Sumter	16	1,993	864	659	688	1	4,205
	Suwannee	12	3,983	161	2,796	277	0	7,217
	Taylor	4	0	0	4,715	0	0	4,715
	Volusia	14	811	1,549	25,854	2,272	1,063	31,549
Wakulla	1	0	0	61	0	0	61	
Walton	10	0	835	7,212	0	52	8,099	
Washington	4	0	0	15,698	0	1,292	16,990	
State Totals:		1,501	216,059	182,425	1,011,375	92,840	57,878	1,560,578

Report 3

U.S. Landholdings by Foreign Investors by Type of Land Use
and by State and County as of December 31, 2023

State Name	County Name	Number of Parcels	Acres in Cropland	Acres in Pasture	Acres in Forest	Acres in Other Ag	Acres in Non Ag	Total Acres
Georgia	Appling	14	1,969	0	52,316	0	0	54,285
	Atkinson	1	0	0	4,522	0	0	4,522
	Bacon	2	0	0	8,782	0	0	8,782
	Baker	8	3,357	13	1,579	0	25	4,974
	Baldwin	6	0	0	3,394	0	52	3,446
	Banks	4	0	0	309	0	152	461
	Barrow	9	1,536	0	207	0	592	2,335
	Bartow	10	24	9	2,800	120	251	3,204
	Ben Hill	1	0	0	483	0	0	483
	Berrien	1	0	0	1,525	0	0	1,525
	Bibb	2	0	0	579	0	4	583
	Bleckley	5	13	158	1,394	14	116	1,695
	Brantley	1	0	0	738	0	0	738
	Brooks	5	1,546	70	1,138	0	4	2,758
	Bryan	3	0	0	6,022	0	0	6,022
	Bulloch	9	343	0	5,967	14	0	6,324
	Burke	9	1,517	660	4,588	1,077	63	7,905
	Butts	3	35	100	479	0	0	614
	Calhoun	6	942	170	554	65	3	1,734
	Camden	5	0	0	7,772	0	0	7,772
	Candler	10	333	47	2,780	60	4	3,224
	Carroll	4	0	70	26,208	0	0	26,278
	Charlton	5	0	2,630	3,562	0	0	6,192
	Chatham	5	1	0	2,054	123	324	2,502
	Chattahoochee	1	0	0	40	0	0	40
	Chattooga	1	0	0	5,564	0	0	5,564
	Cherokee	6	0	150	1,647	14	464	2,275
	Clay	2	0	0	3,886	82	0	3,968
	Clayton	1	0	0	79	0	0	79
	Clinch	11	0	0	151,060	0	91	151,151
	Cobb	2	0	116	247	0	0	363
	Coffee	6	0	0	6,362	0	0	6,362
	Colquitt	6	1,072	0	258	492	28	1,850
Columbia	2	0	0	31	197	0	228	
Cook	3	961	0	161	100	99	1,321	

Report 3

U.S. Landholdings by Foreign Investors by Type of Land Use
and by State and County as of December 31, 2023

State Name	County Name	Number of Parcels	Acres in Cropland	Acres in Pasture	Acres in Forest	Acres in Other Ag	Acres in Non Ag	Total Acres
Georgia	Coweta	8	0	100	5,250	0	152	5,502
	Crawford	3	0	0	1,417	0	0	1,417
	Crisp	3	0	1,210	114	70	0	1,394
	Dawson	1	0	0	82	0	0	82
	De Kalb	4	0	0	212	0	28	240
	Decatur	29	5,311	194	5,661	314	690	12,170
	Dodge	4	0	0	2,138	0	0	2,138
	Dooly	11	2,547	41	3,517	82	0	6,188
	Dougherty	9	1,542	0	1,087	89	11	2,729
	Douglas	8	0	210	2,073	53	0	2,336
	Early	5	574	91	4,129	419	216	5,429
	Echols	6	608	0	49,824	0	0	50,432
	Effingham	11	0	0	10,333	296	56	10,685
	Elbert	3	0	0	3,522	0	5	3,527
	Emanuel	15	423	200	15,362	0	81	16,066
	Evans	1	0	0	130	9	0	139
	Fannin	1	0	0	205	0	9	214
	Floyd	12	0	0	2,534	0	64	2,598
	Forsyth	2	16	10	26	160	0	212
	Franklin	3	88	59	68	2	46	263
	Fulton	17	249	16	2,222	2,135	592	5,214
	Gilmer	4	0	0	3,527	0	0	3,527
	Glascok	7	88	0	3,791	0	42	3,921
	Glynn	1	0	0	2,706	0	0	2,706
	Gordon	7	0	0	6,312	0	0	6,312
	Grady	8	523	22	1,442	22	0	2,009
	Greene	7	0	0	7,814	15	458	8,287
	Gwinnett	12	0	68	2,190	99	27	2,384
Hall	27	0	0	8,307	20	0	8,327	
Hancock	11	0	0	16,199	0	144	16,343	
Haralson	7	0	0	11,151	0	0	11,151	
Harris	4	0	0	5,820	0	0	5,820	
Hart	8	1	39	50	904	146	1,140	
Heard	12	0	0	13,800	0	0	13,800	
Henry	13	172	157	1,409	594	583	2,915	

Report 3

U.S. Landholdings by Foreign Investors by Type of Land Use
and by State and County as of December 31, 2023

State Name	County Name	Number of Parcels	Acres in Cropland	Acres in Pasture	Acres in Forest	Acres in Other Ag	Acres in Non Ag	Total Acres
Georgia	Houston	34	8,611	1,011	4,312	1,047	157	15,137
	Irwin	2	0	0	914	0	0	914
	Jackson	10	276	21	569	58	232	1,156
	Jasper	13	100	70	11,145	8	33	11,356
	Jeff Davis	18	2,939	0	11,898	620	174	15,631
	Jefferson	36	4,022	390	9,527	717	54	14,710
	Jenkins	11	10	110	5,949	0	2	6,071
	Johnson	11	1,985	210	10,762	0	10	12,967
	Jones	4	0	0	1,301	0	0	1,301
	Lamar	7	0	60	2,083	0	0	2,143
	Lanier	9	1,638	580	21	64	162	2,465
	Laurens	10	85	0	4,333	1	13	4,432
	Lee	4	2,435	0	1,019	0	51	3,505
	Liberty	2	0	0	2,828	0	0	2,828
	Lincoln	2	0	0	44	0	0	44
	Long	1	0	0	10,478	0	0	10,478
	Lowndes	9	462	15	542	334	765	2,118
	Macon	25	1,992	0	4,112	146	45	6,295
	Madison	9	0	0	1,173	0	89	1,262
	Marion	8	447	180	3,221	0	0	3,848
	McDuffie	11	569	544	1,561	29	28	2,731
	McIntosh	4	0	0	3,963	0	0	3,963
	Meriwether	6	178	1,300	3,156	31	9	4,674
	Miller	9	6,410	0	3,274	0	66	9,750
	Mitchell	44	8,489	48	6,261	494	174	15,466
	Monroe	4	1,044	0	104,683	0	258	105,985
	Montgomery	2	0	0	774	17	0	791
	Morgan	13	330	1,113	3,770	0	37	5,250
	Murray	3	250	345	570	0	0	1,165
	Newton	20	160	1,414	5,068	0	418	7,060
	Oconee	8	0	18	770	0	199	987
	Oglethorpe	31	0	0	24,725	121	0	24,846
	Peach	6	713	201	22	113	0	1,049
	Pickens	7	0	0	1,898	83	1,877	3,858
Pierce	6	0	0	14,075	334	0	14,409	

Report 3

U.S. Landholdings by Foreign Investors by Type of Land Use
and by State and County as of December 31, 2023

State Name	County Name	Number of Parcels	Acres in Cropland	Acres in Pasture	Acres in Forest	Acres in Other Ag	Acres in Non Ag	Total Acres
Georgia	Pike	3	0	250	916	0	0	1,166
	Polk	8	508	40	2,619	220	78	3,465
	Pulaski	6	111	1	1,325	59	0	1,496
	Putnam	9	7	104	27,166	0	111	27,388
	Quitman	1	0	0	632	0	0	632
	Randolph	4	0	0	981	0	0	981
	Richmond	7	404	0	3,302	0	2,391	6,097
	Rockdale	1	0	0	0	23	0	23
	Schley	6	260	0	2,249	0	0	2,509
	Screven	19	2,941	383	11,268	966	485	16,043
	Seminole	18	12,442	1,679	2,245	2,568	217	19,151
	Stewart	6	855	10	24,637	0	0	25,503
	Sumter	38	6,848	715	7,134	864	1,114	16,674
	Talbot	10	0	0	17,316	0	50	17,366
	Taliaferro	8	0	21	12,930	0	120	13,071
	Tattnall	3	165	0	321	172	2	660
	Taylor	8	123	0	5,958	100	13	6,194
	Telfair	16	95	0	43,096	0	62	43,253
	Terrell	10	2,263	0	1,042	17	0	3,322
	Thomas	6	175	864	1,334	112	51	2,536
	Tift	1	0	0	0	50	0	50
	Toombs	1	0	0	476	0	0	476
	Troup	7	0	0	3,754	1,049	0	4,803
	Turner	3	0	0	16,880	0	0	16,880
	Twiggs	52	20	0	4,001	118	3,033	7,172
	Upson	10	294	0	10,999	0	66	11,359
	Walker	3	0	0	977	0	0	977
	Walton	7	100	151	658	48	130	1,087
	Ware	15	179	0	47,298	10	90	47,577
	Warren	20	220	486	12,759	56	142	13,663
	Washington	118	714	1,075	10,794	759	1,915	15,256
	Wayne	5	0	0	37,859	0	0	37,859
	Webster	3	0	0	351	0	202	553
Wheeler	9	253	209	5,086	0	0	5,548	
Whitfield	2	0	0	111	0	28	139	

Report 3

U.S. Landholdings by Foreign Investors by Type of Land Use
and by State and County as of December 31, 2023

State Name	County Name	Number of Parcels	Acres in Cropland	Acres in Pasture	Acres in Forest	Acres in Other Ag	Acres in Non Ag	Total Acres
Georgia	Wilcox	4	0	0	4,628	0	0	4,628
	Wilkes	8	0	0	10,728	0	66	10,794
	Wilkinson	53	0	0	12,324	34	1,569	13,927
	Worth	2	0	0	52,407	0	0	52,407
State Totals:		1,362	97,912	20,228	1,162,871	19,084	22,409	1,322,505

Report 3

**U.S. Landholdings by Foreign Investors by Type of Land Use
and by State and County as of December 31, 2023**

State Name	County Name	Number of Parcels	Acres in Cropland	Acres in Pasture	Acres in Forest	Acres in Other Ag	Acres in Non Ag	Total Acres
Hawaii	Hawaii	76	34,151	28,035	1,686	94,174	1,175	159,221
	Honolulu	9	1,610	0	0	1,109	3,182	5,901
	Kauai	5	132	2,844	4,201	655	41	7,873
	Maui	48	52,865	50,365	1,140	5,773	286	110,430
State Totals:		138	88,758	81,245	7,027	101,711	4,684	283,425

Report 3

U.S. Landholdings by Foreign Investors by Type of Land Use
and by State and County as of December 31, 2023

State Name	County Name	Number of Parcels	Acres in Cropland	Acres in Pasture	Acres in Forest	Acres in Other Ag	Acres in Non Ag	Total Acres
Idaho	Ada	7	538	52	0	0	48	638
	Adams	1	120	1,582	100	0	0	1,802
	Benewah	2	530	0	1,428	0	21	1,979
	Bingham	6	40	0	0	11,605	702	12,347
	Bonner	3	80	0	1,492	0	10	1,582
	Bonneville	8	2,457	0	0	11,289	212	13,958
	Boundary	2	0	3	2,585	2	10	2,600
	Butte	1	1,473	0	0	279	0	1,752
	Camas	1	1,155	520	0	425	350	2,450
	Canyon	14	2,365	196	0	321	206	3,088
	Caribou	16	2,992	13,233	0	1,570	1,628	19,423
	Clearwater	1	120	45	45	0	0	210
	Elmore	2	160	0	0	6,460	0	6,620
	Fremont	3	0	143	0	17,759	416	18,318
	Gem	5	75	168	0	0	19	262
	Jerome	14	6,467	0	0	0	1,093	7,560
	Kootenai	6	0	15	859	0	514	1,388
	Latah	3	143	15	37	0	1	196
	Lemhi	2	580	80	0	0	13	673
	Lincoln	1	565	0	0	0	90	655
	Minidoka	2	2,180	0	0	0	300	2,480
	Oneida	1	161	0	0	0	0	161
	Owyhee	2	335	0	0	0	11	346
	Power	3	0	1,135	0	19,155	304	20,594
	Shoshone	5	0	0	1,106	5	0	1,111
	Teton	11	683	3,238	156	0	2	4,079
	Twin Falls	6	510	0	0	170	1	681
	Washington	2	0	11,215	0	0	0	11,215
State Totals:		130	23,728	31,640	7,807	69,040	5,951	138,166

Report 3

U.S. Landholdings by Foreign Investors by Type of Land Use
and by State and County as of December 31, 2023

State Name	County Name	Number of Parcels	Acres in Cropland	Acres in Pasture	Acres in Forest	Acres in Other Ag	Acres in Non Ag	Total Acres
Illinois	Adams	8	568	330	0	0	1	899
	Alexander	8	261	233	1,892	0	17	2,403
	Bond	5	487	0	0	0	0	487
	Boone	12	1,814	106	0	7	70	1,996
	Brown	3	466	0	0	0	0	466
	Bureau	182	27,900	0	0	10	52	27,961
	Carroll	15	2,540	55	144	78	26	2,843
	Cass	15	3,931	90	0	49	46	4,115
	Champaign	55	10,570	0	0	183	78	10,830
	Christian	223	40,052	82	0	525	0	40,660
	Clark	13	3,979	0	20	392	319	4,710
	Clay	34	6,358	0	0	0	2	6,360
	Clinton	1	154	6	0	0	0	160
	Coles	18	2,968	6	6	6	52	3,034
	Cook	4	98	0	54	0	24	176
	Crawford	1	60	0	0	0	0	60
	Cumberland	31	5,617	9	0	7	106	5,738
	De Kalb	65	12,093	777	55	697	194	13,816
	De Witt	356	53,029	429	2	1,880	62	55,402
	Douglas	34	10,550	220	30	56	373	11,228
	Du Page	10	130	0	0	20	119	269
	Edgar	42	6,785	10	31	135	18	6,979
Edwards	1	16	0	14	0	0	30	
Fayette	6	396	3	0	0	5	404	
Ford	17	24,118	0	0	19	61	24,199	
Franklin	5	1,592	83	16	4	4,223	5,918	
Fulton	2	608	439	1,510	179	151	2,887	
Greene	12	4,274	1,165	1,500	407	231	7,577	
Grundy	12	13,689	526	594	57	149	15,015	
Hamilton	7	4,986	3	29	45	307	5,370	
Hancock	6	2,013	0	0	79	0	2,092	
Hardin	2	373	0	0	277	0	650	
Henderson	8	1,584	27	37	47	15	1,711	
Henry	16	5,183	50	25	170	204	5,632	
Iroquois	22	30,077	114	30	14	45	30,280	

Report 3

U.S. Landholdings by Foreign Investors by Type of Land Use
and by State and County as of December 31, 2023

State Name	County Name	Number of Parcels	Acres in Cropland	Acres in Pasture	Acres in Forest	Acres in Other Ag	Acres in Non Ag	Total Acres
Illinois	Jackson	4	1,144	7	0	0	0	1,151
	Jefferson	2	118	0	0	0	0	118
	Jersey	5	1,994	0	22	104	23	2,142
	Jo Daviess	3	234	254	44	0	0	532
	Johnson	3	120	90	25	25	20	280
	Kane	9	1,062	0	0	45	157	1,264
	Kankakee	5	4,581	0	0	10	0	4,591
	Kendall	18	2,262	28	150	16	198	2,654
	Knox	7	356	37	0	42	0	435
	La Salle	88	13,990	431	461	291	517	15,690
	Lake	6	262	0	0	165	0	427
	Lawrence	1	13	0	0	0	0	13
	Lee	189	30,622	395	120	682	304	32,124
	Livingston	46	21,409	114	0	137	196	21,855
	Logan	268	52,709	65	399	69	220	53,462
	Macon	30	29,905	25	3	24	72	30,029
	Macoupin	18	1,669	96	323	0	4	2,092
	Madison	6	702	0	0	0	9	711
	Marion	8	963	127	0	0	306	1,396
	Marshall	6	1,583	4	146	72	15	1,820
	Mason	5	2,413	0	100	36	693	3,242
	Massac	2	2,345	0	0	0	0	2,345
	McDonough	20	15,680	786	434	19	146	17,064
	McHenry	15	3,564	0	119	8	250	3,941
	McLean	644	171,620	192	127	826	961	173,725
	Menard	2	371	0	0	0	3	374
	Mercer	8	2,768	0	40	55	19	2,882
	Monroe	1	478	0	0	0	202	680
	Montgomery	20	2,751	4	0	704	73	3,532
	Morgan	9	1,414	20	0	75	13	1,521
	Moultrie	11	2,766	25	0	33	15	2,839
	Ogle	38	7,323	187	24	189	273	7,997
Peoria	2	83	0	23	0	0	106	
Perry	20	2,079	62	136	103	23	2,403	
Piatt	61	12,268	78	0	41	66	12,452	

Report 3

U.S. Landholdings by Foreign Investors by Type of Land Use
and by State and County as of December 31, 2023

State Name	County Name	Number of Parcels	Acres in Cropland	Acres in Pasture	Acres in Forest	Acres in Other Ag	Acres in Non Ag	Total Acres
Illinois	Pike	2	19	0	0	0	78	97
	Pope	1	791	0	0	0	185	976
	Pulaski	5	1,851	105	317	0	1	2,274
	Putnam	2	27	0	0	0	51	78
	Randolph	30	519	0	0	6	1,148	1,673
	Richland	1	17	0	0	0	22	39
	Rock Island	3	529	0	0	0	10	539
	Sangamon	11	1,227	26	0	3,675	79	5,007
	Schuyler	1	4	0	0	0	3	7
	Scott	3	1,238	0	0	12	2	1,252
	Shelby	3	724	0	0	32	0	756
	St. Clair	22	2,218	20	35	107	20	2,400
	Stark	3	585	0	0	9	14	607
	Stephenson	44	15,916	195	84	267	210	16,672
	Tazewell	5	2,478	0	166	0	0	2,644
	Union	4	1,252	133	40	0	72	1,497
	Vermilion	45	11,567	693	592	264	274	13,390
	Warren	13	9,268	408	235	672	107	10,690
	Wayne	23	11,102	0	1,000	461	94	12,657
	White	45	6,495	0	0	0	0	6,495
	Whiteside	17	1,543	730	36	735	29	3,073
	Will	18	801	0	452	146	286	1,685
Williamson	2	747	400	132	0	4	1,283	
Winnebago	10	2,511	70	0	66	65	2,712	
Woodford	10	25,988	0	0	0	27	26,015	
State Totals:		3,154	772,353	10,571	11,770	15,562	14,508	824,765

Report 3

U.S. Landholdings by Foreign Investors by Type of Land Use
and by State and County as of December 31, 2023

State Name	County Name	Number of Parcels	Acres in Cropland	Acres in Pasture	Acres in Forest	Acres in Other Ag	Acres in Non Ag	Total Acres
Indiana	Adams	4	283	12	5	0	12	312
	Allen	8	679	20	11	94	82	886
	Benton	21	11,266	12,133	0	7,693	28	31,119
	Boone	3	2,220	0	0	288	25	2,533
	Carroll	6	1,179	0	0	15	32	1,226
	Cass	9	903	17	0	4	0	925
	Clark	10	1,585	128	155	229	180	2,277
	Clay	12	1,546	0	4	79	0	1,629
	Clinton	216	20,440	34	0	1,314	0	21,788
	De Kalb	3	122	0	6	12	93	233
	Dearborn	2	65	0	24	0	0	89
	Decatur	11	0	0	0	0	1,658	1,658
	Delaware	36	6,050	0	8	10	10	6,079
	Elkhart	7	895	0	0	14	0	909
	Floyd	1	103	47	174	0	0	324
	Fountain	1	714	0	0	0	0	714
	Fulton	2	738	0	0	17	0	754
	Gibson	11	3,129	84	68	20	3,595	6,896
	Grant	16	2,798	0	0	0	16	2,814
	Greene	11	1,104	0	0	90	8	1,202
	Hamilton	8	1,112	0	20	40	33	1,205
	Hancock	5	412	0	0	117	86	615
	Harrison	1	0	0	1,099	0	0	1,099
	Hendricks	5	325	0	0	0	61	386
	Henry	4	911	0	10	34	123	1,078
	Howard	2	81	0	0	0	0	81
	Huntington	6	433	0	10	0	0	443
	Jasper	13	2,552	22	0	6	48	2,628
	Jay	24	4,771	0	0	120	0	4,891
	Jefferson	1	152	0	0	0	0	152
Jennings	1	0	0	90	0	0	90	
Johnson	2	211	0	0	0	0	211	
Knox	14	4,800	0	956	0	458	6,214	
Kosciusko	1	557	0	0	0	15	572	
La Porte	56	10,928	0	5	318	50	11,301	

Report 3

U.S. Landholdings by Foreign Investors by Type of Land Use
and by State and County as of December 31, 2023

State Name	County Name	Number of Parcels	Acres in Cropland	Acres in Pasture	Acres in Forest	Acres in Other Ag	Acres in Non Ag	Total Acres
Indiana	Lagrange	7	1,669	30	0	0	0	1,699
	Lake	34	5,778	0	0	13	20	5,810
	Lawrence	4	1,132	810	2,190	0	1,135	5,267
	Madison	30	21,202	7,039	27	22	0	28,290
	Marion	3	240	0	3	61	75	379
	Marshall	9	841	3,570	0	0	0	4,411
	Miami	8	2,948	128	0	224	160	3,460
	Monroe	1	0	0	0	34	0	34
	Montgomery	29	6,962	169	50	285	22	7,488
	Morgan	8	104	0	1,834	0	0	1,938
	Newton	24	5,420	8,247	57	4	10	13,739
	Orange	3	0	40	229	25	0	294
	Owen	3	64	0	1,314	0	0	1,378
	Parke	1	62	0	773	0	0	835
	Pike	26	4,576	33	0	1,470	11,747	17,826
	Porter	29	4,112	0	236	203	8	4,559
	Posey	2	284	0	10	0	210	504
	Pulaski	75	15,753	72	880	269	73	17,048
	Putnam	10	373	0	291	103	141	908
	Randolph	52	42,192	460	1,181	742	75	44,650
	Ripley	3	206	123	435	2	1	767
	Rush	2	47	0	0	0	67	114
	Scott	1	0	0	0	0	98	98
	Shelby	1	0	0	0	0	117	117
	Spencer	8	267	0	328	559	13	1,167
	St. Joseph	1	83	0	20	0	0	103
	Starke	19	3,255	81	332	68	196	3,933
	Steuben	7	318	85	79	44	31	557
	Sullivan	54	8,242	0	0	0	0	8,242
	Switzerland	5	136	529	0	0	256	921
	Tippecanoe	127	20,629	9,780	595	296	0	31,299
	Tipton	24	23,973	7,903	0	2	0	31,878
Vanderburgh	4	172	0	1	0	68	241	
Vermillion	5	713	0	120	0	0	833	
Vigo	2	382	44	368	0	141	935	

Report 3

U.S. Landholdings by Foreign Investors by Type of Land Use
and by State and County as of December 31, 2023

State Name	County Name	Number of Parcels	Acres in Cropland	Acres in Pasture	Acres in Forest	Acres in Other Ag	Acres in Non Ag	Total Acres
Indiana	Wabash	9	1,166	0	0	128	2	1,296
	Warren	5	1,236	0	0	4	0	1,240
	Warrick	3	1,169	3	0	81	521	1,774
	Washington	2	69	0	0	0	0	69
	Wayne	1	0	88	23	0	0	111
	White	77	70,611	5,364	57	630	178	76,839
State Totals:		1,251	329,450	57,095	14,079	15,783	21,979	438,385

Report 3

U.S. Landholdings by Foreign Investors by Type of Land Use
and by State and County as of December 31, 2023

State Name	County Name	Number of Parcels	Acres in Cropland	Acres in Pasture	Acres in Forest	Acres in Other Ag	Acres in Non Ag	Total Acres
Iowa	Appanoose	62	10,227	4,616	38	3,089	235	18,205
	Audubon	1	8,247	2,929	188	0	412	11,776
	Benton	15	1,915	0	0	0	20	1,935
	Black Hawk	2	214	0	0	0	0	214
	Boone	6	756	8	16	37	31	848
	Bremer	3	360	0	0	0	0	360
	Buchanan	1	0	0	0	175	3	178
	Buena Vista	3	1,342	0	0	0	59	1,401
	Butler	4	347	0	0	15	0	362
	Calhoun	1	802	0	0	0	0	802
	Carroll	1	0	0	0	19	0	19
	Cass	1	80	0	0	0	0	80
	Cedar	3	861	15	11	10	39	936
	Cerro Gordo	6	3,326	512	0	0	1,631	5,469
	Cherokee	1	20,404	0	0	0	0	20,404
	Chickasaw	1	11	0	0	0	0	11
	Clarke	1	175	66	0	0	0	241
	Clay	22	3,202	163	0	164	56	3,585
	Clayton	1	13	0	0	0	7	20
	Clinton	6	408	26	0	0	42	476
	Dallas	4	127	82	0	35	2	246
	Davis	110	13,052	7,651	54	5,098	419	26,274
	Decatur	1	0	0	0	668	0	668
	Delaware	1	16	0	0	0	0	16
	Des Moines	12	433	13,389	0	59	0	13,881
	Dickinson	233	41,915	833	6	1,371	0	44,125
	Emmet	71	11,696	1,199	0	851	0	13,746
	Fayette	8	2,126	0	0	75	88	2,289
	Floyd	3	581	35	0	0	57	673
	Franklin	8	265	25	0	1,292	19	1,601
	Fremont	72	13,397	0	0	0	0	13,397
	Greene	17	2,462	0	0	0	0	2,462
Grundy	1	0	0	0	17	0	17	
Hamilton	9	3,524	12,034	0	0	0	15,558	
Hancock	7	6,970	440	0	0	220	7,630	

Report 3

U.S. Landholdings by Foreign Investors by Type of Land Use
and by State and County as of December 31, 2023

State Name	County Name	Number of Parcels	Acres in Cropland	Acres in Pasture	Acres in Forest	Acres in Other Ag	Acres in Non Ag	Total Acres
Iowa	Howard	28	8,505	0	0	0	2	8,507
	Humboldt	1	725	0	0	0	0	725
	Iowa	2	40	0	0	235	0	275
	Jasper	2	40	1,652	0	0	0	1,692
	Jones	1	0	0	0	6	0	6
	Keokuk	2	144	42	0	0	0	186
	Kossuth	4	2,098	0	0	0	32	2,130
	Lee	3	70	15	0	387	0	472
	Linn	9	1,523	7	15	0	238	1,783
	Louisa	1	120	0	0	0	0	120
	Lyon	1	230	60	0	0	0	290
	Mahaska	2	349	7	0	0	25	381
	Marshall	7	136	8,636	0	0	11	8,783
	Mills	2	153	0	0	41	0	194
	Mitchell	61	42,027	145	73	245	162	42,652
	Monroe	9	653	88	262	51	184	1,238
	Montgomery	1	218	0	0	0	12	230
	Muscatine	34	5,981	43	0	1,109	228	7,361
	O'Brien	1	20	0	0	0	0	20
	Page	155	29,856	1,403	0	1,328	0	32,587
	Palo Alto	40	7,336	402	0	2,397	0	10,135
	Plymouth	2	245	0	0	0	0	245
	Pocahontas	5	25,994	0	0	0	27	26,021
	Polk	2	176	5	0	0	0	181
	Pottawattamie	3	214	0	0	60	34	308
	Poweshiek	254	39,119	2,748	3	3,136	122	45,128
	Ringgold	2	340	302	0	20	86	748
	Sac	2	620	0	0	0	20	640
	Scott	7	905	0	14	0	84	1,003
	Sioux	1	33	0	0	47	0	80
	Story	5	176	80	0	208	20	484
	Tama	2	113	35	0	0	0	148
	Taylor	84	13,198	3,647	5	3,498	5	20,353
	Union	2	397	0	0	0	26	423
	Van Buren	2	344	287	10	0	12	653

Report 3

U.S. Landholdings by Foreign Investors by Type of Land Use
and by State and County as of December 31, 2023

State Name	County Name	Number of Parcels	Acres in Cropland	Acres in Pasture	Acres in Forest	Acres in Other Ag	Acres in Non Ag	Total Acres	
Iowa	Wapello	2	0	0	3	43	0	46	
	Washington	207	31,253	1,582	1	2,361	1	35,198	
	Wayne	1	307	0	0	0	0	307	
	Webster	14	5,846	17,317	0	0	46	23,208	
	Winnebago	5	284	0	0	22	0	307	
	Woodbury	4	1,022	200	0	16	117	1,355	
	Worth	2	893	2	0	0	8	903	
	Wright	17	3,045	0	0	224	0	3,269	
	State Totals:		1,689	374,003	82,726	699	28,408	4,843	490,680

Report 3

U.S. Landholdings by Foreign Investors by Type of Land Use
and by State and County as of December 31, 2023

State Name	County Name	Number of Parcels	Acres in Cropland	Acres in Pasture	Acres in Forest	Acres in Other Ag	Acres in Non Ag	Total Acres
Kansas	Allen	18	6,276	7,623	0	109	104	14,112
	Anderson	34	6,960	8,735	0	1,346	0	17,041
	Atchison	1	313	0	0	5	0	318
	Barber	8	2,435	80	0	0	0	2,515
	Barton	1	144	0	0	8	5	157
	Bourbon	55	22,732	120	0	0	0	22,852
	Brown	59	18,607	0	0	17	0	18,624
	Butler	3	200	256	0	0	0	456
	Chase	1	88	75	0	0	0	163
	Chautauqua	1	80	0	0	0	0	80
	Cheyenne	2	509	808	0	0	131	1,448
	Clark	210	61,394	41,376	0	6,452	39	109,261
	Cloud	169	51,299	26,423	16	2,391	2	80,130
	Coffey	24	13,018	13,209	135	1,357	147	27,866
	Comanche	2	483	6,136	0	0	0	6,619
	Crawford	28	7,298	0	0	0	0	7,298
	Decatur	1	258	62	0	0	0	320
	Dickinson	186	34,996	12,208	6	3,920	6	51,136
	Doniphan	3	673	0	220	0	112	1,005
	Douglas	4	1,003	0	16	0	0	1,019
	Edwards	5	798	0	0	0	0	798
	Elk	25	1,539	28,013	1	1,243	0	30,796
	Ellis	75	23,945	342	0	0	0	24,287
	Ellsworth	258	113,021	6,120	398	3,143	380	123,063
	Finney	15	15,003	162	0	10,997	849	27,010
	Ford	148	81,655	14,978	6	0	22	96,661
	Geary	2	0	25	0	160	0	185
	Graham	2	463	0	0	9	11	483
	Grant	95	28,481	1,325	0	140	2	29,948
	Gray	6	5,696	705	0	417	18	6,836
	Greeley	10	3,853	0	0	191	0	4,044
	Greenwood	1	75	0	0	0	375	450
	Hamilton	42	33,342	11,105	0	278	0	44,725
	Harper	80	15,057	0	0	0	0	15,057
	Haskell	88	22,971	475	0	2,026	1	25,473

Report 3

U.S. Landholdings by Foreign Investors by Type of Land Use
and by State and County as of December 31, 2023

State Name	County Name	Number of Parcels	Acres in Cropland	Acres in Pasture	Acres in Forest	Acres in Other Ag	Acres in Non Ag	Total Acres
Kansas	Hodgeman	8	25,289	5,900	402	0	1,488	33,079
	Jackson	1	0	0	23	0	0	23
	Jefferson	1	178	0	0	29	0	207
	Jewell	9	1,113	157	58	11	15	1,354
	Johnson	2	345	46	15	0	5	411
	Kearny	13	4,461	102	0	143	0	4,706
	Kingman	108	28,588	24	0	0	0	28,612
	Kiowa	2	942	0	0	0	0	942
	Lincoln	48	11,030	10,744	0	47	0	21,820
	Logan	32	13,304	0	0	0	0	13,304
	Marion	203	26,725	12,362	12	5,703	1	44,803
	McPherson	48	8,453	2,468	0	749	0	11,670
	Meade	23	10,360	398	0	0	0	10,758
	Mitchell	24	3,180	1,372	31	159	0	4,742
	Montgomery	3	123	33	1,048	0	363	1,567
	Nemaha	272	67,300	2,554	0	0	36	69,890
	Neosho	1	0	0	0	46,898	0	46,898
	Norton	2	145	332	0	0	0	477
	Osage	6	282	152	0	1,132	0	1,566
	Osborne	2	0	0	0	665	0	665
	Ottawa	3	396	0	0	12	18	426
	Phillips	8	1,264	129	0	73	49	1,515
	Reno	4	195	29	7	0	7	238
	Republic	1	0	240	0	0	60	300
	Rice	36	10,120	0	0	0	10	10,130
	Rooks	5	943	0	10	37	10	1,000
	Rush	4	1,737	478	0	45	7	2,267
	Russell	1	0	0	0	1	0	1
	Saline	2	130	0	0	0	26	156
	Sedgwick	9	1,644	0	0	80	140	1,864
	Seward	14	4,953	0	0	3,497	1	8,450
	Sheridan	2	10,460	85	0	2	167	10,714
Sherman	21	7,969	6,325	0	166	11	14,471	
Smith	2	310	0	0	10	0	320	
Stanton	1	316	0	0	5	0	321	

Report 3

U.S. Landholdings by Foreign Investors by Type of Land Use
and by State and County as of December 31, 2023

State Name	County Name	Number of Parcels	Acres in Cropland	Acres in Pasture	Acres in Forest	Acres in Other Ag	Acres in Non Ag	Total Acres
Kansas	Stevens	1	159	0	0	0	0	159
	Sumner	70	40,164	10,475	0	172	0	50,811
	Thomas	221	62,369	23,136	1,416	120	2	87,043
	Trego	13	4,084	232	0	0	0	4,316
	Wallace	39	16,375	22,962	0	870	83	40,290
	Wichita	6	2,865	0	0	1,109	0	3,974
	Wilson	7	255	463	0	0	16	734
	State Totals:		2,940	943,190	281,558	3,820	95,942	4,719

Report 3

U.S. Landholdings by Foreign Investors by Type of Land Use
and by State and County as of December 31, 2023

State Name	County Name	Number of Parcels	Acres in Cropland	Acres in Pasture	Acres in Forest	Acres in Other Ag	Acres in Non Ag	Total Acres
Kentucky	Allen	13	323	1,204	442	328	1	2,298
	Anderson	1	88	70	9	0	0	167
	Barren	2	350	212	44	0	82	688
	Bath	3	328	0	0	111	0	439
	Boone	11	98	15	0	32	244	389
	Bourbon	24	1,610	6,997	55	130	180	8,972
	Boyle	5	660	130	218	0	0	1,008
	Bracken	1	0	125	0	0	0	125
	Breathitt	3	8	0	0	0	748	756
	Breckinridge	2	530	0	499	0	0	1,029
	Bullitt	2	250	50	247	0	0	547
	Butler	7	1,861	50	0	0	23	1,934
	Caldwell	20	6,340	30	71	0	90	6,531
	Calloway	2	60	12	23	0	0	95
	Carlisle	1	0	0	245	0	0	245
	Carroll	5	160	0	983	0	250	1,393
	Carter	1	0	9	2	0	0	11
	Casey	4	30	72	207	0	104	413
	Christian	1	91	0	48	0	0	139
	Clark	5	140	522	6	0	4	672
	Crittenden	5	774	948	406	85	10	2,223
	Daviess	5	1,430	0	0	0	3	1,433
	Edmonson	2	120	105	50	0	110	385
	Elliott	2	9	0	0	0	452	461
	Estill	1	0	0	220	0	0	220
	Fayette	68	2,156	7,854	120	1,819	369	12,318
	Gallatin	2	89	10	23	0	0	122
	Garrard	3	30	1,009	45	31	7	1,122
Graves	5	195	0	1,144	0	0	1,339	
Grayson	3	360	0	0	0	0	360	
Green	3	42	120	7	91	0	260	
Greenup	1	0	0	902	0	0	902	
Hancock	1	25	0	0	0	15	40	
Hardin	4	818	0	0	115	0	933	
Henderson	12	2,073	20	2,074	0	14	4,181	

Report 3

U.S. Landholdings by Foreign Investors by Type of Land Use
and by State and County as of December 31, 2023

State Name	County Name	Number of Parcels	Acres in Cropland	Acres in Pasture	Acres in Forest	Acres in Other Ag	Acres in Non Ag	Total Acres
Kentucky	Henry	2	200	550	70	110	0	930
	Hickman	3	704	0	3	0	0	707
	Hopkins	3	380	445	1,192	0	620	2,637
	Jefferson	2	0	0	241	0	0	241
	Jessamine	4	72	50	55	26	42	245
	Kenton	1	0	0	0	24	0	24
	Knox	1	0	0	118	0	0	118
	Larue	2	81	199	53	10	0	342
	Letcher	1	0	0	150	0	176	326
	Lewis	2	0	75	4,439	0	0	4,514
	Lincoln	4	706	565	17	0	10	1,298
	Livingston	1	760	0	409	0	0	1,169
	Logan	2	120	0	99	0	83	302
	Madison	1	0	0	0	12	0	12
	Marion	3	368	0	146	4,627	44	5,185
	Marshall	1	54	0	45	13	0	112
	Martin	1	0	0	0	2,840	0	2,840
	Mason	16	3,233	110	0	0	6	3,349
	Meade	2	77	42	0	0	0	254
	Mercer	9	3,682	920	135	0	0	4,785
	Metcalfe	2	3	117	20	81	0	181
	Montgomery	5	25	34	98	0	0	157
	Morgan	1	1	0	0	0	2	3
	Nelson	3	75	225	0	46	4	350
	Nicholas	2	46	277	100	1	0	424
	Ohio	1	0	0	276	0	0	276
	Oldham	3	0	1,241	150	0	21	1,412
	Owen	2	0	0	20	45	0	65
Perry	2	1,162	0	0	0	0	1,162	
Pike	2	0	0	186	753	0	939	
Powell	1	0	0	60	0	163	223	
Pulaski	6	451	182	860	29	7	1,529	
Rockcastle	3	0	100	388	87	0	575	
Rowan	1	2	0	0	0	10	12	
Scott	14	704	2,961	8	248	1,698	5,619	

Report 3 U.S. Landholdings by Foreign Investors by Type of Land Use
and by State and County as of December 31, 2023

State Name	County Name	Number of Parcels	Acres in Cropland	Acres in Pasture	Acres in Forest	Acres in Other Ag	Acres in Non Ag	Total Acres
Kentucky	Shelby	1	0	25	0	0	3	28
	Simpson	5	40	236	0	27	0	303
	Taylor	2	495	0	0	0	0	495
	Todd	1	14	0	0	0	0	14
	Warren	4	66	82	629	38	35	850
	Washington	1	0	0	0	15	0	15
	Webster	10	1,407	0	0	0	0	1,407
	Whitley	2	0	0	55	0	0	55
	Wolfe	2	11	0	895	0	0	906
	Woodford	55	2,426	8,102	182	507	323	11,540
	State Totals:		422	38,414	36,102	19,249	12,282	6,035

Report 3

U.S. Landholdings by Foreign Investors by Type of Land Use
and by State and County as of December 31, 2023

State Name	County Name	Number of Parcels	Acres in Cropland	Acres in Pasture	Acres in Forest	Acres in Other Ag	Acres in Non Ag	Total Acres
Louisiana	Allen	6	0	0	24,067	0	0	24,067
	Ascension	7	1,360	2,286	617	77	38	4,378
	Assumption	1	270	0	100	170	0	540
	Avoyelles	6	6,650	0	2,996	0	728	10,374
	Beauregard	15	0	0	134,066	0	95	134,161
	Bienville	8	0	0	48,552	0	0	48,552
	Bossier	7	0	0	27,341	47	0	27,387
	Caddo	6	5,055	280	2,281	231	380	8,228
	Calcasieu	17	549	2,348	35,151	110	21	38,179
	Caldwell	14	0	0	128,876	73	1,159	130,108
	Cameron	2	80	0	0	90	824	994
	Catahoula	18	10,276	9	103,651	826	2,157	116,918
	Concordia	11	16,767	0	0	520	524	17,811
	De Soto	23	0	334	39,451	0	27	39,812
	East Baton Rouge	1	0	126	276	0	0	402
	East Carroll	1	800	15	0	45	0	860
	East Feliciana	1	500	0	0	70	0	570
	Evangeline	16	2,025	0	0	0	0	2,025
	Franklin	4	6,520	86	140	46	204	6,996
	Grant	9	0	0	26,545	0	466	27,011
	Iberia	3	10	0	0	258	0	268
	Iberville	5	0	392	0	328	23	743
	Jackson	2	0	0	229	0	0	229
	Jefferson	2	460	4,065	0	40	0	4,565
	Jefferson Davis	39	13,243	4,513	171	0	1,182	19,109
	La Salle	12	0	0	316,149	0	10,345	326,494
	Lafayette	2	14	0	0	0	0	14
	LaFourche	2	1,253	0	0	146	0	1,399
	Livingston	2	0	2	0	79	0	81
	Madison	5	9,594	0	694	0	217	10,505
	Morehouse	40	44,246	0	39,447	386	3,732	87,811
	Natchitoches	17	0	0	44,443	0	0	44,443
	Ouachita	1	0	0	117	0	0	117
	Plaquemines	5	1,200	22,936	0	5,816	31,578	61,530
	Pointe Coupee	2	0	0	0	181	0	181

Report 3

U.S. Landholdings by Foreign Investors by Type of Land Use
and by State and County as of December 31, 2023

State Name	County Name	Number of Parcels	Acres in Cropland	Acres in Pasture	Acres in Forest	Acres in Other Ag	Acres in Non Ag	Total Acres
Louisiana	Rapides	43	9,371	0	22,943	171	1,091	33,576
	Red River	8	0	0	32,141	0	123	32,264
	Richland	11	10,230	0	0	24	260	10,514
	Sabine	14	0	0	132,312	0	0	132,312
	St. Charles	5	959	0	0	286	0	1,245
	St. Helena	1	0	0	50	0	0	50
	St. James	22	1,448	593	23	307	1,456	3,827
	St. John the Baptist	6	701	952	0	200	710	2,563
	St. Landry	3	457	0	0	0	4	461
	St. Martin	10	0	64	0	561	0	625
	St. Mary	1	39	0	0	0	0	39
	St. Tammany	1	0	0	0	0	3	3
	Tangipahoa	15	1,649	100	7,911	0	0	9,660
	Tensas	2	0	0	1,760	0	413	2,173
	Terrebonne	2	0	0	19	0	43	62
	Union	2	0	0	1,081	0	0	1,081
	Vermilion	4	89	0	0	80	25	194
	Vernon	17	0	0	197,142	0	0	197,142
	Washington	4	0	150	2,465	139	135	2,889
	Webster	3	0	0	759	0	0	759
	West Baton Rouge	3	0	400	0	193	1	594
	West Carroll	11	3,212	64	17	77	104	3,474
West Feliciana	2	4,951	0	99	0	792	5,842	
Winn	6	0	0	86,175	0	59	86,234	
State Totals:		508	153,979	39,714	1,460,258	11,578	58,918	1,724,447

Report 3

U.S. Landholdings by Foreign Investors by Type of Land Use
and by State and County as of December 31, 2023

State Name	County Name	Number of Parcels	Acres in Cropland	Acres in Pasture	Acres in Forest	Acres in Other Ag	Acres in Non Ag	Total Acres	
Maine	Androscoggin	2	0	0	6,178	0	0	6,178	
	Aroostook	263	7,262	12,393	2,030,398	1,706	4,466	2,056,225	
	Cumberland	2	0	0	1,144	0	0	1,144	
	Franklin	7	0	0	30,748	46	14	30,808	
	Hancock	8	561	0	12,870	0	214	13,645	
	Lincoln	2	0	0	682	0	30	712	
	Oxford	6	0	0	13,216	0	0	13,216	
	Penobscot	43	75	60	400,261	0	3,397	403,794	
	Piscataquis	25	0	20	387,322	10,139	9	397,490	
	Somerset	50	0	0	474,753	4,877	11	479,641	
	Waldo	12	1	11	619	78	0	709	
	Washington	16	12,543	50	84,033	2,825	6,911	106,362	
	York	4	84	0	2,609	0	8	2,701	
	State Totals:		440	20,526	12,534	3,444,834	19,671	15,060	3,512,625

Report 3

U.S. Landholdings by Foreign Investors by Type of Land Use
and by State and County as of December 31, 2023

State Name	County Name	Number of Parcels	Acres in Cropland	Acres in Pasture	Acres in Forest	Acres in Other Ag	Acres in Non Ag	Total Acres
Maryland	Allegany	1	0	60	60	0	0	120
	Anne Arundel	1	0	0	24	20	0	44
	Baltimore	5	209	53	712	0	0	974
	Calvert	2	83	87	75	114	9	368
	Caroline	20	1,609	39	288	209	3	2,147
	Carroll	10	1,666	725	510	223	285	3,409
	Cecil	26	3,777	815	1,073	505	228	6,398
	Charles	7	1,005	15	513	166	298	1,997
	Dorchester	3	726	0	0	7	1	734
	Frederick	19	5,641	424	1,564	425	495	8,549
	Garrett	5	95	107	461	46	1	710
	Harford	5	580	9	880	0	389	1,858
	Howard	4	1,018	162	122	0	34	1,336
	Kent	39	7,163	125	1,572	432	343	9,635
	Montgomery	7	817	413	337	58	102	1,727
	Prince Georges	4	1,503	0	0	0	104	1,607
	Queen Annes	35	6,764	37	1,324	607	248	8,980
	Somerset	2	23	0	15	442	74	554
	Talbot	21	2,877	47	899	391	124	4,338
	Washington	17	1,664	273	1,909	2,090	103	6,039
Wicomico	3	216	15	23	27	9	290	
State Totals:		236	37,434	3,406	12,361	5,762	2,850	61,813

Report 3

U.S. Landholdings by Foreign Investors by Type of Land Use
and by State and County as of December 31, 2023

State Name	County Name	Number of Parcels	Acres in Cropland	Acres in Pasture	Acres in Forest	Acres in Other Ag	Acres in Non Ag	Total Acres
Massachusetts	Barnstable	1	184	0	0	0	0	184
	Berkshire	2	0	0	235	0	4	239
	Bristol	1	0	0	0	0	24	24
	Franklin	3	63	0	272	0	94	428
	Hampden	1	0	12	234	0	1	247
	Hampshire	2	614	0	0	0	0	614
	Worcester	8	31	15	3,383	0	20	3,449
	State Totals:		18	892	27	4,124	0	143

Report 3

U.S. Landholdings by Foreign Investors by Type of Land Use
and by State and County as of December 31, 2023

State Name	County Name	Number of Parcels	Acres in Cropland	Acres in Pasture	Acres in Forest	Acres in Other Ag	Acres in Non Ag	Total Acres
Michigan	Alcona	1	5	13	0	12	0	30
	Alger	2	0	0	112,935	0	0	112,935
	Allegan	4	482	0	15	0	17	514
	Arenac	2	33	0	0	15	0	48
	Baraga	8	0	0	188,077	0	0	188,077
	Barry	2	269	0	94	0	7	370
	Benzie	1	0	0	33	0	0	33
	Berrien	4	242	6	102	3	5	358
	Branch	4	1,007	0	20	29	160	1,216
	Calhoun	10	1,167	25	0	21	0	1,213
	Cass	4	1,443	0	43	5	0	1,491
	Cheboygan	3	1,061	436	0	0	0	1,497
	Chippewa	8	68	200	14,906	45	8	15,227
	Clinton	3	166	0	7	30	0	203
	Delta	1	0	0	23	0	0	23
	Dickinson	3	0	0	63,748	0	0	63,748
	Eaton	4	1,209	0	58	26	3	1,296
	Emmet	1	0	0	40	0	0	40
	Genesee	3	378	172	0	0	0	550
	Gogebic	8	0	0	177,432	0	49,278	226,710
	Gratiot	141	18,429	122	163	1,817	42	20,572
	Hillsdale	25	3,346	104	179	613	334	4,576
	Houghton	9	86	0	140,350	0	0	140,436
	Huron	180	29,602	21	54	133	83	29,893
	Ingham	7	1,294	6	138	107	39	1,584
	Ionia	7	1,955	10	46	9	8	2,028
	Iron	7	0	0	139,494	0	0	139,494
	Isabella	3	251	0	9	0	8	268
	Jackson	3	2,126	0	106	0	0	2,232
	Kalamazoo	6	2,429	430	287	86	12	3,244
Kalkaska	1	0	40	0	0	0	40	
Kent	5	443	28	74	0	5	550	
Keweenaw	5	0	0	370,345	0	0	370,345	
Lake	1	493	320	947	0	0	1,760	
Lapeer	1	0	0	0	25	0	25	

Report 3

U.S. Landholdings by Foreign Investors by Type of Land Use
and by State and County as of December 31, 2023

State Name	County Name	Number of Parcels	Acres in Cropland	Acres in Pasture	Acres in Forest	Acres in Other Ag	Acres in Non Ag	Total Acres
Michigan	Leelanau	2	0	0	50	49	5	104
	Lenawee	58	24,494	55	505	2,809	154	28,017
	Livingston	6	588	0	69	167	359	1,183
	Luce	5	0	0	93,967	0	0	93,967
	Manistee	2	0	0	45	0	4	49
	Marquette	17	0	0	68,587	2,472	0	71,059
	Mason	1	300	0	96	0	4	400
	Mecosta	5	166	174	335	95	35	805
	Menominee	2	0	0	32,211	0	0	32,211
	Midland	1	239	0	0	0	10	249
	Monroe	9	1,836	0	62	14	1,058	2,970
	Muskegon	9	10,391	0	2,527	5,726	4,273	22,917
	Newaygo	4	253	2	2	29	7	293
	Oceana	1	0	0	38	0	2	40
	Ontonagon	14	0	0	206,293	0	0	206,293
	Otsego	1	178	0	0	0	880	1,058
	Ottawa	4	449	19	34	3	5	510
	Saginaw	36	6,444	69	34	737	59	7,342
	Sanilac	28	1,804	71	98	85	32	2,090
	Schoolcraft	2	0	0	28,821	0	0	28,821
	Shiawassee	82	21,437	12	0	696	0	22,146
	St. Clair	45	8,378	389	378	1,223	5	10,372
	St. Joseph	12	2,858	0	10	18	23	2,909
	Tuscola	7	1,190	1	45	69	10	1,315
	Van Buren	25	7,985	10	81	222	138	8,436
	Washtenaw	3	280	0	6	15	138	439
Wayne	1	40	0	0	0	1	41	
Wexford	1	0	0	625	0	59	684	
State Totals:		860	157,295	2,734	1,644,643	17,405	57,270	1,879,347

Report 3

U.S. Landholdings by Foreign Investors by Type of Land Use
and by State and County as of December 31, 2023

State Name	County Name	Number of Parcels	Acres in Cropland	Acres in Pasture	Acres in Forest	Acres in Other Ag	Acres in Non Ag	Total Acres
Minnesota	Aitkin	2	0	0	4,936	0	0	4,936
	Becker	1	0	240	0	774	0	1,014
	Beltrami	2	0	0	560	0	0	560
	Benton	4	1,118	125	0	9	0	1,252
	Blue Earth	4	136	0	0	0	30	166
	Brown	2	0	0	0	98	0	98
	Carlton	2	0	0	576	7	133	716
	Carver	2	76	0	0	97	0	173
	Cass	2	85	135	80	0	180	480
	Chippewa	1	0	0	0	6	0	6
	Chisago	5	226	0	0	0	0	226
	Clay	9	435	11,896	0	696	23	13,050
	Clearwater	2	131	5	175	0	7	318
	Cook	1	0	0	0	0	32	32
	Cottonwood	71	40,434	631	228	5	1,694	42,992
	Crow Wing	4	15	12	220	5	8	260
	Dakota	3	120	0	0	0	50	170
	Dodge	1	68	0	0	0	0	68
	Douglas	2	51	0	0	0	12	63
	Faribault	34	4,761	0	0	0	57	4,818
	Fillmore	7	614	15,948	0	0	13	16,575
	Freeborn	1	10	0	0	0	0	10
	Goodhue	3	62	0	0	436	64	562
	Hennepin	3	160	0	0	99	61	320
	Hubbard	3	0	27	0	140	0	167
	Itasca	89	657	46	156,167	39	19	156,928
	Jackson	66	16,236	3,245	0	165	0	19,646
	Kanabec	2	77	0	80	0	0	157
	Kandiyohi	9	630	0	0	554	12	1,195
	Koochiching	2	0	0	8,482	0	0	8,482
	Lac Qui Parle	2	0	13	7	12	0	32
	Lake	10	0	0	453	1,559	319	2,332
	Le Sueur	50	2,176	1,531	213	73	639	4,631
	Lincoln	24	35,961	560	79	134	20	36,754
Lyon	3	206	0	0	3	0	209	

Report 3

U.S. Landholdings by Foreign Investors by Type of Land Use
and by State and County as of December 31, 2023

State Name	County Name	Number of Parcels	Acres in Cropland	Acres in Pasture	Acres in Forest	Acres in Other Ag	Acres in Non Ag	Total Acres
Minnesota	Mahnomen	2	1,574	0	0	0	0	1,574
	Marshall	4	314	0	0	183	8	505
	Martin	57	7,788	261	1	272	65	8,386
	McLeod	2	392	0	0	65	10	467
	Meeker	43	4,714	8	0	575	290	5,586
	Morrison	1	869	0	0	0	0	869
	Mower	15	3,742	14,302	0	0	11	18,055
	Murray	55	35,021	17,322	108	101	1,215	53,767
	Nicollet	1	20	0	0	0	0	20
	Nobles	39	5,124	5,483	0	0	0	10,607
	Norman	4	1,055	0	10	0	10	1,075
	Olmsted	3	608	127	0	0	25	760
	Otter Tail	4	606	390	0	0	0	996
	Pennington	4	14	18	61	168	0	261
	Pipestone	15	21,560	13,519	0	4	166	35,249
	Polk	5	2,199	80	12	17	32	2,340
	Pope	3	156	0	0	111	0	267
	Red Lake	1	320	0	0	0	0	320
	Redwood	8	5,874	567	26	157	87	6,711
	Renville	6	684	0	0	32	10	726
	Rice	1	10	0	0	0	0	10
	Rock	94	34,884	1,513	0	0	354	36,751
	Roseau	9	2,385	65	160	45	113	2,768
	Scott	3	32	0	0	40	0	72
	Sherburne	22	4,449	0	0	80	8	4,536
	St. Louis	40	542	155	43,084	2,557	19,579	65,917
	Stearns	127	23,094	71	0	222	5	23,393
	Steele	1	20	0	0	0	0	20
	Stevens	38	9,811	306	0	305	0	10,422
	Swift	2	34	0	0	15	0	49
	Todd	2	344	0	0	40	0	384
	Wabasha	20	3,858	378	350	0	34	4,620
	Wadena	10	1,531	220	40	0	0	1,791
	Washington	3	444	0	0	0	0	444
	Watonwan	3	400	0	0	0	0	400

**Report 3 U.S. Landholdings by Foreign Investors by Type of Land Use
and by State and County as of December 31, 2023**

State Name	County Name	Number of Parcels	Acres in Cropland	Acres in Pasture	Acres in Forest	Acres in Other Ag	Acres in Non Ag	Total Acres
Minnesota	Wilkin	1	87	0	0	0	0	87
	Winona	3	262	0	0	16	0	279
	Wright	3	174	0	0	0	0	174
	Yellow Medicine	2	118	0	48	0	4	170
State Totals:		1,084	279,557	89,200	216,155	9,916	25,399	620,227

**Report 3 U.S. Landholdings by Foreign Investors by Type of Land Use
and by State and County as of December 31, 2023**

State Name	County Name	Number of Parcels	Acres in Cropland	Acres in Pasture	Acres in Forest	Acres in Other Ag	Acres in Non Ag	Total Acres
Mississippi	Alcorn	5	144	0	20,899	0	0	21,043
	Amite	1	0	0	0	0	3	3
	Attala	9	0	0	63,114	207	2,273	65,593
	Benton	1	86	0	60	0	1	147
	Bolivar	22	19,618	54	355	1,716	675	22,417
	Calhoun	7	2,349	152	10,644	0	5	13,150
	Carroll	7	758	11	17,281	921	856	19,827
	Chickasaw	5	86	16	3,225	2	9	3,338
	Choctaw	4	0	0	2,014	0	19	2,032
	Claiborne	7	0	0	23,226	0	610	23,836
	Clarke	6	0	0	4,192	0	10	4,202
	Clay	4	4,817	301	490	121	208	5,937
	Coahoma	17	22,392	0	52	38	915	23,397
	Copiah	6	0	0	60,186	0	1,205	61,391
	De Soto	11	6,470	909	1,310	58	104	8,851
	Forrest	4	0	0	651	0	4	655
	Franklin	3	0	0	2,670	0	32	2,701
	George	22	1,198	0	6,818	0	0	8,016
	Greene	24	2,122	0	2,493	70	0	4,685
	Grenada	4	196	1,167	4,876	0	8	6,247
	Hancock	6	717	1,040	45,256	10,642	0	57,655
	Hinds	8	2,257	2,046	3,880	0	174	8,358
	Holmes	8	10,658	0	8,688	0	1,625	20,971
	Humphreys	4	2,627	0	0	32	60	2,719
	Issaquena	5	5,062	295	1,228	401	1,528	8,514
	Itawamba	4	0	0	22,055	0	0	22,055
	Jackson	1	0	0	1,197	0	0	1,197
	Jefferson	8	0	0	19,578	2	400	19,980
Kemper	4	0	0	307	0	15	322	
Lafayette	2	0	0	780	0	0	780	
Lamar	4	0	0	366	0	0	366	
Lauderdale	7	304	0	4,637	5	8	4,954	
Lawrence	1	0	0	6	0	0	6	
Leake	11	0	0	121,438	0	4,980	126,417	
Lee	4	339	170	3,480	0	0	3,989	

Report 3

U.S. Landholdings by Foreign Investors by Type of Land Use
and by State and County as of December 31, 2023

State Name	County Name	Number of Parcels	Acres in Cropland	Acres in Pasture	Acres in Forest	Acres in Other Ag	Acres in Non Ag	Total Acres
Mississippi	Leflore	21	14,211	51	1,864	276	367	16,769
	Lowndes	3	41	440	1	1	213	695
	Madison	8	480	0	20,410	0	981	21,870
	Marshall	6	358	149	1,859	46	44	2,456
	Monroe	12	2,356	2,866	778	359	64	6,423
	Montgomery	4	0	0	3,069	0	69	3,138
	Neshoba	8	0	0	24,842	0	653	25,495
	Newton	8	1,366	655	13,992	0	24	16,037
	Noxubee	1	0	0	1,647	0	0	1,647
	Oktibbeha	1	875	0	100	0	0	975
	Panola	6	443	0	2,088	11	10	2,552
	Pearl River	10	1,677	858	4,938	400	105	7,978
	Perry	2	0	0	1,800	0	72	1,872
	Pike	5	432	12	75	0	0	519
	Pontotoc	7	0	107	3,788	34	100	4,029
	Prentiss	6	891	0	20,673	101	0	21,665
	Quitman	11	6,245	36	67	34	109	6,491
	Rankin	10	0	0	45,536	89	1,284	46,908
	Scott	10	0	0	32,206	0	626	32,832
	Sharkey	7	3,487	0	184	0	143	3,814
	Simpson	1	0	0	0	124	27	151
	Smith	1	0	0	80	0	0	80
	Stone	1	754	0	0	0	0	754
	Sunflower	47	31,902	129	438	1,586	856	34,910
	Tallahatchie	17	5,777	11	0	130	280	6,198
	Tate	1	30	0	110	0	0	140
	Tippah	4	0	67	22,212	0	0	22,279
	Tishomingo	4	0	0	51,703	0	0	51,703
	Tunica	12	10,894	167	212	43	164	11,480
	Union	3	0	0	3,353	1,507	0	4,860
	Walthall	1	0	0	20	0	0	20
	Warren	4	900	0	7,051	0	1,226	9,176
Washington	27	18,627	211	342	1,376	1,351	21,907	
Wayne	2	0	0	11,954	0	0	11,954	
Webster	2	0	0	7,500	0	0	7,500	

**Report 3 U.S. Landholdings by Foreign Investors by Type of Land Use
and by State and County as of December 31, 2023**

State Name	County Name	Number of Parcels	Acres in Cropland	Acres in Pasture	Acres in Forest	Acres in Other Ag	Acres in Non Ag	Total Acres
Mississippi	Winston	6	0	0	18,589	0	953	19,542
	Yalobusha	4	0	0	2,608	0	0	2,608
	Yazoo	2	1,300	0	351	0	0	1,651
State Totals:		531	185,243	11,920	763,889	20,330	25,448	1,006,830

Report 3

U.S. Landholdings by Foreign Investors by Type of Land Use
and by State and County as of December 31, 2023

State Name	County Name	Number of Parcels	Acres in Cropland	Acres in Pasture	Acres in Forest	Acres in Other Ag	Acres in Non Ag	Total Acres
Missouri	Adair	20	1,558	6,531	150	454	210	8,903
	Andrew	1	140	0	0	0	0	140
	Atchison	282	86,126	5,131	360	6,889	109	98,614
	Audrain	5	2,070	0	0	0	119	2,189
	Barry	18	3,006	2,992	164	2	0	6,164
	Barton	4	510	1,664	220	0	6	2,400
	Bates	90	25,320	6,290	35	3,237	0	34,881
	Benton	3	320	2,470	0	0	37	2,827
	Bollinger	1	0	0	0	50	0	50
	Boone	3	45	130	146	0	0	322
	Buchanan	2	502	100	0	95	0	697
	Callaway	9	2,253	0	0	39	4	2,296
	Cape Girardeau	6	667	0	203	2	27	899
	Carroll	1	75	41	0	0	0	116
	Carter	1	0	0	198	0	0	198
	Cass	8	1,765	0	0	0	0	1,765
	Clay	3	772	126	71	0	60	1,029
	Clinton	8	2,652	1,398	200	340	90	4,680
	Cooper	2	974	281	0	25	0	1,280
	Crawford	2	0	2,494	0	0	0	2,494
	Dade	101	7,819	22,707	4,714	1,374	535	37,149
	Dallas	1	0	30	0	0	0	30
	Daviess	3	1,454	20	60	2,806	108	4,448
	Dent	1	0	18	59	0	0	77
	Douglas	2	0	195	14	135	4	348
	Franklin	1	0	600	0	75	513	1,188
	Gasconade	1	10	0	0	0	11	21
	Gentry	4	382	1,206	50	3,981	50	5,669
	Greene	3	40	370	30	10	0	450
	Grundy	9	2,763	0	60	350	124	3,297
	Harrison	7	1,028	3,247	741	0	1	5,017
	Hickory	1	0	80	0	328	5	413
	Holt	9	2,111	320	162	88	79	2,759
	Howard	5	1,476	0	0	0	104	1,580
	Howell	1	0	1,090	0	0	0	1,090

Report 3

U.S. Landholdings by Foreign Investors by Type of Land Use
and by State and County as of December 31, 2023

State Name	County Name	Number of Parcels	Acres in Cropland	Acres in Pasture	Acres in Forest	Acres in Other Ag	Acres in Non Ag	Total Acres
Missouri	Jackson	2	999	459	110	0	0	1,568
	Jasper	36	4,824	3,361	258	21	81	8,545
	Jefferson	7	64	50	377	0	211	702
	Laclede	1	0	0	152	0	0	152
	Lafayette	1	800	0	0	0	0	800
	Lawrence	13	1,259	1,968	216	0	19	3,463
	Lincoln	6	1,160	0	0	0	0	1,160
	Linn	1	17	0	3	0	5	25
	Macon	3	719	2,399	640	0	0	3,758
	McDonald	8	52	1,173	1,051	30	785	3,091
	Mercer	2	33	192	0	14,728	0	14,953
	Mississippi	3	320	0	110	14	111	555
	Montgomery	1	117	12	27	0	4	160
	Morgan	1	60	0	0	0	50	110
	New Madrid	8	2,055	0	40	50	40	2,185
	Newton	13	910	1,637	321	1,048	133	4,049
	Nodaway	327	60,372	14,457	45	12,095	89	87,059
	Osage	1	0	160	40	0	0	200
	Pike	1	1,032	354	910	195	1,115	3,606
	Platte	4	233	70	4	52	82	441
	Polk	3	150	39	0	8	0	197
	Pulaski	3	0	240	215	0	0	455
	Putnam	3	1,415	428	0	8,905	50	10,798
	Ralls	3	1,247	0	0	0	0	1,247
	Ray	1	385	0	0	0	0	385
	Schuyler	212	15,150	24,266	132	11,583	458	51,589
	Scott	4	2,144	0	0	201	0	2,345
	St. Charles	3	139	0	70	208	36	453
	St. Clair	1	0	300	275	0	0	575
St. Louis	6	180	497	0	0	0	677	
Stoddard	17	6,113	0	0	0	38	6,151	
Sullivan	11	1,535	2,878	200	14,671	0	19,285	
Taney	7	0	0	5,531	920	0	6,451	
Vernon	7	0	3,034	121	120	9	3,284	
Warren	29	4,185	33	0	0	0	4,218	

Report 3

**U.S. Landholdings by Foreign Investors by Type of Land Use
and by State and County as of December 31, 2023**

State Name	County Name	Number of Parcels	Acres in Cropland	Acres in Pasture	Acres in Forest	Acres in Other Ag	Acres in Non Ag	Total Acres
Missouri	Webster	1	0	122	8	0	0	130
	Wright	2	0	196	0	88	0	284
State Totals:		1,370	253,506	117,857	18,493	85,217	5,511	480,584

Report 3

U.S. Landholdings by Foreign Investors by Type of Land Use
and by State and County as of December 31, 2023

State Name	County Name	Number of Parcels	Acres in Cropland	Acres in Pasture	Acres in Forest	Acres in Other Ag	Acres in Non Ag	Total Acres
Montana	Beaverhead	6	3,237	27,966	0	40	679	31,922
	Big Horn	11	34,011	78,698	0	1	3,742	116,452
	Blaine	3	990	160	0	160	1,096	2,406
	Broadwater	3	5,753	1,140	400	0	0	7,293
	Carbon	1	202	118	0	0	0	320
	Carter	12	15,025	5,500	0	0	0	20,525
	Cascade	22	27,812	4,999	0	720	432	33,963
	Chouteau	8	1,886	72	0	450	0	2,408
	Custer	8	2,898	12,910	0	1,872	200	17,880
	Dawson	5	10,200	3,093	0	1,091	24	14,408
	Deer Lodge	1	0	200	0	0	0	200
	Fallon	27	76,583	0	0	0	0	76,583
	Fergus	7	3,241	4,683	891	60	0	8,875
	Flathead	18	1,064	5,183	1,682	28	44	8,001
	Gallatin	6	4,600	4,182	0	46	2,240	11,068
	Garfield	3	4,129	32,936	0	333	0	37,398
	Glacier	25	9,400	66,674	0	1,031	40	77,145
	Golden Valley	1	5,318	0	0	0	0	5,318
	Granite	10	748	5,716	640	3,592	0	10,696
	Hill	10	19,579	35	0	961	0	20,575
	Jefferson	18	363	6,747	0	0	0	7,110
	Judith Basin	2	1,820	0	0	30	0	1,850
	Lake	1	0	0	0	12	0	12
	Lewis and Clark	9	235	7,653	1,463	1,110	1	10,462
	Liberty	2	160	0	0	0	266	426
	Lincoln	2	0	1,371	0	20	100	1,491
	Madison	8	0	0	0	3,755	3,521	7,276
	McCone	2	100	0	0	800	220	1,120
	Meagher	2	1,680	400	0	0	0	2,080
	Musselshell	1	0	140	20	0	0	160
	Park	15	2,176	6,756	420	190	65	9,607
	Phillips	9	4,612	7,347	362	1,581	0	13,902
Pondera	4	6,594	217	0	0	146	6,957	
Powder River	3	0	8,181	0	0	0	8,181	
Powell	3	5	2,173	1,027	0	0	3,205	

Report 3

U.S. Landholdings by Foreign Investors by Type of Land Use
and by State and County as of December 31, 2023

State Name	County Name	Number of Parcels	Acres in Cropland	Acres in Pasture	Acres in Forest	Acres in Other Ag	Acres in Non Ag	Total Acres	
Montana	Ravalli	4	50	176	0	80	11	317	
	Richland	1	271	13	0	14	17	315	
	Roosevelt	6	1,087	597	0	205	0	1,890	
	Rosebud	15	12,962	180,482	0	640	0	194,084	
	Sanders	1	100	3,690	0	10	1	3,801	
	Sheridan	2	718	0	0	0	2	720	
	Silver Bow	1	0	657	0	0	0	657	
	Stillwater	7	8,491	6,436	0	0	0	14,927	
	Sweet Grass	3	6,730	1,318	0	0	15	8,063	
	Teton	4	15	1,517	0	1,526	25	3,083	
	Toole	11	11,155	1,195	305	740	3	13,398	
	Treasure Valley	1	0	350	0	400	8	758	
	Valley	2	0	4,740	0	0	300	5,040	
	Wheatland	13	46,827	25,103	0	550	2,493	74,973	
	Yellowstone	11	19,892	11,102	5	0	0	30,999	
	State Totals:		350	352,719	532,626	7,215	22,049	15,691	930,300

Report 3

U.S. Landholdings by Foreign Investors by Type of Land Use
and by State and County as of December 31, 2023

State Name	County Name	Number of Parcels	Acres in Cropland	Acres in Pasture	Acres in Forest	Acres in Other Ag	Acres in Non Ag	Total Acres
Nebraska	Adams	3	4,270	0	0	10	0	4,280
	Antelope	906	299,069	0	8	44	107	299,228
	Banner	81	86,331	0	0	0	0	86,331
	Boone	31	8,739	127	0	0	0	8,866
	Box Butte	1	532	0	0	0	116	648
	Buffalo	5	629	85	28	77	47	866
	Burt	24	4,522	71	0	8	0	4,601
	Butler	1	133	18	0	9	0	160
	Cass	2	941	0	0	0	0	941
	Cedar	1	7,138	2,520	25	0	367	10,051
	Chase	8	4,125	1,851	0	418	0	6,394
	Cherry	4	3,362	0	0	0	0	3,362
	Cheyenne	1	491	763	0	0	11	1,265
	Clay	1	664	0	0	0	16	680
	Custer	96	40,734	500	0	0	0	41,234
	Dakota	1	1,025	0	0	0	27	1,052
	Dawes	12	815	1,858	0	86	78	2,837
	Dawson	12	2,036	0	0	336	18	2,391
	Dixon	151	33,095	1,597	2	2,294	102	37,090
	Dodge	1	40	0	0	0	0	40
	Douglas	2	87	0	0	17	15	119
	Dundy	3	2,050	1,791	0	0	0	3,841
	Fillmore	2	29	20	0	0	30	79
	Furnas	3	459	819	42	0	0	1,320
	Gage	3	960	0	0	10	70	1,040
	Gosper	3	768	0	0	67	21	855
	Hall	3	783	20	0	0	10	813
	Hamilton	2	146	0	0	0	104	250
	Harlan	1	47	110	0	0	3	160
	Hayes	2	5,408	0	0	0	0	5,408
	Holt	150	98,313	2,702	0	0	1,551	102,566
Howard	2	544	0	0	0	96	640	
Johnson	43	10,831	0	0	0	0	10,831	
Kearney	2	657	0	0	40	0	697	
Keith	1	289	0	0	31	0	320	

Report 3

U.S. Landholdings by Foreign Investors by Type of Land Use
and by State and County as of December 31, 2023

State Name	County Name	Number of Parcels	Acres in Cropland	Acres in Pasture	Acres in Forest	Acres in Other Ag	Acres in Non Ag	Total Acres
Nebraska	Kimball	15	26,604	0	0	0	0	26,604
	Knox	9	2,307	61	0	0	191	2,559
	Lancaster	9	1,372	102	0	0	105	1,579
	Lincoln	3	36,316	0	0	0	0	36,316
	Madison	237	52,731	0	0	33	20	52,783
	Merrick	2	950	0	0	0	346	1,296
	Morrill	1	1,758	0	0	0	1,122	2,880
	Nemaha	7	1,805	0	18	0	24	1,846
	Phelps	1	187	0	0	0	11	198
	Pierce	99	28,501	521	0	607	6	29,636
	Platte	9	2,597	0	0	0	0	2,597
	Polk	2	216	0	0	0	0	216
	Red Willow	2	320	0	0	0	0	320
	Richardson	24	5,449	3,408	0	0	19	8,876
	Rock	1	272	0	0	56	0	327
	Saline	1	37,688	0	0	0	0	37,688
	Seward	1	0	0	0	73	0	73
	Stanton	18	4,759	725	0	497	74	6,054
	Thayer	1	72	0	0	0	0	72
	Thurston	1	20	0	0	0	0	20
	Washington	3	778	0	0	38	353	1,169
	Wayne	164	36,288	1,225	0	2,439	53	40,006
	Wheeler	61	41,635	0	0	0	0	41,635
York	2	51	0	0	154	0	205	
State Totals:		2,237	902,735	20,895	122	7,342	5,114	936,209

Report 3

U.S. Landholdings by Foreign Investors by Type of Land Use
and by State and County as of December 31, 2023

State Name	County Name	Number of Parcels	Acres in Cropland	Acres in Pasture	Acres in Forest	Acres in Other Ag	Acres in Non Ag	Total Acres
Nevada	Carson City	1	5	0	0	0	0	5
	Churchill	14	83	3,455	0	140	15	3,693
	Clark	3	398	0	0	40	227	665
	Douglas	2	0	1,018	0	0	0	1,018
	Elko	8	112,606	82,934	0	67,700	0	263,240
	Esmeralda	1	2,212	0	0	0	0	2,212
	Eureka	8	9,700	124,332	0	3,723	0	137,755
	Humboldt	9	4,703	27,191	0	18,600	0	50,494
	Lander	13	3,095	47,908	0	0	0	51,003
	Lyon	1	0	200	0	0	0	200
	Nye	2	0	152	0	0	773	925
	Pershing	2	80	1,900	0	0	0	1,980
	Washoe	1	0	0	0	792	48	840
	White Pine	1	0	280	0	0	0	280
State Totals:		66	132,882	289,370	0	90,995	1,063	514,309

Report 3

U.S. Landholdings by Foreign Investors by Type of Land Use
and by State and County as of December 31, 2023

State Name	County Name	Number of Parcels	Acres in Cropland	Acres in Pasture	Acres in Forest	Acres in Other Ag	Acres in Non Ag	Total Acres
New Hampshire	Belknap	1	0	0	152	0	0	152
	Carroll	2	0	0	43	0	0	43
	Cheshire	7	0	13	2,779	0	21	2,813
	Coos	6	260	107	648	20	8	1,043
	Grafton	7	0	0	5,122	0	0	5,122
	Hillsborough	2	20	5	668	10	0	703
	Merrimack	3	124	0	268	0	1	393
	Rockingham	1	0	47	3	0	1	51
	Strafford	3	40	0	1,635	0	60	1,735
	Sullivan	6	0	0	1,754	0	0	1,754
State Totals:		38	444	172	13,072	30	91	13,809

Report 3

U.S. Landholdings by Foreign Investors by Type of Land Use
and by State and County as of December 31, 2023

State Name	County Name	Number of Parcels	Acres in Cropland	Acres in Pasture	Acres in Forest	Acres in Other Ag	Acres in Non Ag	Total Acres	
New Jersey	Burlington	5	199	317	25	78	5,483	6,102	
	Camden	1	0	0	88	0	0	88	
	Cape May	2	0	0	567	0	0	567	
	Cumberland	10	637	0	127	37	4	804	
	Gloucester	6	3,800	0	344	0	503	4,647	
	Hunterdon	4	243	70	0	512	83	908	
	Mercer	6	100	22	270	40	72	504	
	Middlesex	4	316	0	91	18	75	500	
	Monmouth	8	524	67	10	122	99	822	
	Morris	2	40	12	0	0	142	194	
	Ocean	1	0	91	0	0	0	91	
	Salem	7	217	0	0	171	225	613	
	Somerset	5	172	435	983	482	25	2,097	
	Sussex	3	31	140	2,176	170	144	2,661	
	Warren	15	1,211	169	201	162	340	2,083	
	State Totals:		79	7,490	1,323	4,882	1,791	7,195	22,681

Report 3

U.S. Landholdings by Foreign Investors by Type of Land Use
and by State and County as of December 31, 2023

State Name	County Name	Number of Parcels	Acres in Cropland	Acres in Pasture	Acres in Forest	Acres in Other Ag	Acres in Non Ag	Total Acres
New Mexico	Catron	3	0	29,868	0	0	0	29,868
	Chaves	17	5,679	166,899	8,490	1,424	552	183,044
	Colfax	3	1,760	10,000	0	50	7,000	18,810
	Curry	7	1,475	123	0	3,131	197	4,926
	De Baca	3	240	11,430	0	0	0	11,670
	Dona Ana	40	3,074	152	0	2,956	81	6,262
	Eddy	6	362	11,546	0	0	91	11,999
	Grant	16	120	91,033	0	2,029	80	93,262
	Guadalupe	12	0	71,295	0	3,737	0	75,032
	Harding	10	34,563	0	0	0	0	34,563
	Hidalgo	2	5,660	0	0	596	63	6,319
	Lea	6	2,230	3,533	0	10	0	5,773
	Lincoln	34	111	395,126	0	0	0	395,237
	Luna	34	8,902	19,270	0	3,072	1,104	32,348
	McKinley	1	0	7,991	0	0	0	7,991
	Otero	2	2,522	22,326	0	0	878	25,726
	Quay	4	5,593	850	0	4,877	38	11,358
	Roosevelt	120	163,401	0	0	634	0	164,035
	San Miguel	20	1,592	148,797	0	96	267	150,752
	Santa Fe	1	14	0	0	0	0	14
	Sierra	3	0	1,508	0	25	0	1,533
	Socorro	1	0	50,000	0	0	0	50,000
	Taos	30	0	14,576	2,685	0	0	17,261
Torrance	22	0	68,798	0	0	0	68,798	
Union	68	238,473	16,883	0	0	0	255,356	
Valencia	2	0	42	0	7,000	0	7,042	
State Totals:		467	475,771	1,142,046	11,175	29,636	10,351	1,668,980

Report 3

U.S. Landholdings by Foreign Investors by Type of Land Use
and by State and County as of December 31, 2023

State Name	County Name	Number of Parcels	Acres in Cropland	Acres in Pasture	Acres in Forest	Acres in Other Ag	Acres in Non Ag	Total Acres
New York	Albany	1	0	19	30	0	0	49
	Allegany	115	10,939	200	5,867	61	74	17,141
	Broome	4	0	0	658	0	0	658
	Cattaraugus	180	25,855	20	24,001	54	222	50,153
	Cayuga	8	1,011	86	52	60	91	1,300
	Chautauqua	56	7,590	1,082	4,287	168	56	13,183
	Chemung	5	382	55	214	20	0	671
	Chenango	38	863	191	2,414	128	124	3,720
	Clinton	367	45,556	2,597	25,278	4,469	1,388	79,289
	Columbia	21	1,977	1,318	1,078	75	277	4,725
	Cortland	4	305	218	100	39	1	663
	Delaware	21	2,343	190	0	70	57	2,660
	Dutchess	12	765	726	1,849	1,058	1,261	5,659
	Erie	5	257	30	0	131	1	419
	Essex	36	356	138	157,015	30	101	157,640
	Franklin	148	10,906	2,144	128,316	640	5,313	147,318
	Fulton	7	206	60	7,155	3	0	7,424
	Genesee	26	2,688	400	2,121	406	210	5,825
	Greene	2	13	72	0	254	0	339
	Hamilton	5	0	0	94,656	0	155	94,811
	Herkimer	16	1,405	554	4,098	129	125	6,311
	Jefferson	63	11,466	6,566	4,142	3,757	226	26,157
	Lewis	112	21,417	9,584	6,663	30	151	37,844
	Livingston	10	966	0	0	40	102	1,108
	Madison	47	4,941	1,104	1,501	3,144	1,147	11,837
	Monroe	7	772	0	0	146	0	918
	Montgomery	11	2,413	131	60	115	283	3,002
Niagara	5	368	10	2	0	0	380	
Oneida	41	5,700	416	766	325	67	7,274	
Onondaga	4	295	0	70	0	0	365	
Ontario	6	319	0	17	76	2	414	
Orange	5	227	90	88	98	111	615	
Orleans	3	74	0	12	74	49	209	
Oswego	4	344	0	1,422	0	0	1,766	
Otsego	9	855	210	552	88	35	1,740	

Report 3

U.S. Landholdings by Foreign Investors by Type of Land Use
and by State and County as of December 31, 2023

State Name	County Name	Number of Parcels	Acres in Cropland	Acres in Pasture	Acres in Forest	Acres in Other Ag	Acres in Non Ag	Total Acres	
New York	Putnam	2	0	58	2,426	0	0	2,484	
	Rensselaer	12	366	105	2,082	30	152	2,735	
	Saratoga	4	0	0	20,248	0	0	20,248	
	Seneca	11	1,033	0	194	849	29	2,105	
	St. Lawrence	44	2,779	1,372	173,444	709	846	179,150	
	Steuben	225	41,689	433	0	2,078	401	44,601	
	Suffolk	4	232	0	47	4	16	299	
	Tioga	2	200	15	170	0	0	385	
	Tompkins	4	123	0	15	291	14	443	
	Ulster	1	0	99	0	0	0	99	
	Warren	4	0	0	15,614	0	0	15,614	
	Washington	11	775	150	10,773	3	15	11,716	
	Wayne	3	110	15	13	0	3	141	
	Wyoming	92	14,136	0	22	246	4	14,408	
	Yates	3	723	5	220	529	0	1,477	
	State Totals:		1,826	225,741	30,463	699,753	20,429	13,108	989,494

Report 3

U.S. Landholdings by Foreign Investors by Type of Land Use
and by State and County as of December 31, 2023

State Name	County Name	Number of Parcels	Acres in Cropland	Acres in Pasture	Acres in Forest	Acres in Other Ag	Acres in Non Ag	Total Acres
North Carolina	Alamance	1	0	0	16	0	0	16
	Anson	22	57	0	13,689	948	400	15,094
	Avery	2	103	0	2,823	0	5	2,931
	Beaufort	85	13,707	295	36,166	11	1,620	51,799
	Bertie	2	30	0	0	423	0	453
	Bladen	29	629	0	45,980	9,805	2,069	58,482
	Brunswick	18	0	0	150,370	0	7,662	158,032
	Buncombe	1	5	11	17	0	0	33
	Burke	1	40	0	0	0	0	40
	Cabarrus	2	156	44	188	2	153	543
	Carteret	4	36,799	0	11,823	2,249	410	51,280
	Caswell	1	0	0	0	275	0	275
	Catawba	3	0	97	0	43	5	145
	Chatham	10	20	0	1,593	13	172	1,798
	Cherokee	5	0	40	566	0	37	643
	Chowan	1	174	0	268	0	1	443
	Cleveland	1	0	0	0	26	0	26
	Columbus	26	900	0	162,426	360	5,057	168,743
	Craven	6	136	0	297	82	0	514
	Cumberland	7	0	0	2,621	247	463	3,331
	Dare	1	0	0	5,059	0	0	5,059
	Duplin	11	166	105	4,362	4,803	90	9,526
	Durham	5	78	10	108	31	0	227
	Edgecombe	17	4,190	70	1,006	212	0	5,479
	Forsyth	9	26	57	10	21	0	114
	Franklin	9	390	115	766	83	130	1,484
	Gaston	1	0	0	4	0	20	24
	Gates	2	0	0	6,753	0	0	6,753
	Granville	4	222	125	1,022	0	0	1,369
Halifax	3	0	65	390	671	0	1,127	
Harnett	24	915	58	1,707	605	803	4,088	
Haywood	1	0	63	20	0	0	83	
Henderson	2	0	90	0	0	38	128	
Hertford	4	29	0	15	1,027	0	1,071	
Hoke	19	0	25	76	1,479	0	1,580	

Report 3

U.S. Landholdings by Foreign Investors by Type of Land Use
and by State and County as of December 31, 2023

State Name	County Name	Number of Parcels	Acres in Cropland	Acres in Pasture	Acres in Forest	Acres in Other Ag	Acres in Non Ag	Total Acres
North Carolina	Hyde	18	12,418	122	11,359	206	1,426	25,531
	Jackson	4	10	35	270	10	2	327
	Johnston	7	49	20	48	66	157	340
	Jones	5	1,349	0	49	1,716	0	3,114
	Lee	3	0	0	655	0	0	655
	Lenoir	4	35	0	799	223	41	1,098
	Lincoln	4	312	0	9	0	0	321
	Madison	2	0	2	52	50	10	114
	Martin	2	0	0	108	60	0	168
	McDowell	5	0	23	699	0	555	1,277
	Mecklenburg	9	0	0	91	45	70	206
	Mitchell	22	12	110	1,135	14	26	1,297
	Montgomery	4	0	0	395	0	18	413
	Moore	6	21	0	226	0	3	250
	Nash	6	162	200	241	29	20	652
	New Hanover	1	0	0	718	0	14	732
	Northampton	4	309	0	111	2,421	0	2,841
	Onslow	1	618	0	0	369	0	987
	Orange	6	100	66	132	212	20	530
	Pamlico	11	0	0	19,965	0	33	19,998
	Pender	15	0	0	74,251	1,288	1,645	77,184
	Perquimans	2	553	0	50	0	0	603
	Person	2	22	0	30	0	0	52
	Pitt	8	342	0	329	28	12	711
	Polk	1	12	0	93	25	17	147
	Randolph	4	175	360	24	339	3	901
	Richmond	22	0	0	14,173	133	507	14,812
	Robeson	12	473	0	6,549	4,804	89	11,915
	Rowan	3	114	0	127	35	6	282
Rutherford	2	0	17	91	0	4	112	
Sampson	23	509	167	10,478	8,334	499	19,987	
Scotland	7	87	11	1,918	4,086	67	6,168	
Stanly	2	308	0	429	0	0	737	
Swain	1	0	0	90	0	0	90	
Tyrrell	16	5,850	0	4,717	18,359	334	29,260	

Report 3

U.S. Landholdings by Foreign Investors by Type of Land Use
and by State and County as of December 31, 2023

State Name	County Name	Number of Parcels	Acres in Cropland	Acres in Pasture	Acres in Forest	Acres in Other Ag	Acres in Non Ag	Total Acres
North Carolina	Union	4	97	0	84	0	83	264
	Wake	1	460	346	300	0	100	1,206
	Warren	8	0	445	10,551	945	0	11,941
	Washington	14	7,843	493	623	287	219	9,465
	Wayne	2	4	0	0	89	21	114
	Wilkes	9	0	0	1,512	0	37	1,549
	Wilson	6	311	0	517	0	30	858
	Yancey	3	0	0	615	0	0	615
	State Totals:		630	91,325	3,687	614,753	67,590	25,202

Report 3

U.S. Landholdings by Foreign Investors by Type of Land Use
and by State and County as of December 31, 2023

State Name	County Name	Number of Parcels	Acres in Cropland	Acres in Pasture	Acres in Forest	Acres in Other Ag	Acres in Non Ag	Total Acres
North Dakota	Adams	3	367	67	0	106	0	540
	Barnes	96	31,445	1,249	15	1,911	788	35,408
	Benson	1	56	0	0	250	0	307
	Bottineau	4	533	0	0	2	96	631
	Bowman	1	380	0	0	20	0	400
	Burke	14	3,511	1,624	15	158	7	5,315
	Burleigh	1	589	571	0	0	0	1,160
	Cass	73	82,347	1,393	697	72	3,557	88,066
	Dickey	5	0	7,238	0	0	0	7,238
	Divide	3	473	0	0	477	10	960
	Dunn	2	205	115	0	0	24	344
	Emmons	1	140	394	0	0	96	630
	Foster	7	2,062	73	0	97	0	2,232
	Grand Forks	3	360	0	0	0	6	366
	Grant	3	460	0	0	16	0	476
	Griggs	2	357	0	0	33	85	475
	Hettinger	2	366	0	0	0	0	366
	Kidder	10	2,310	2,363	0	0	0	4,673
	La Moure	12	5,616	0	0	0	0	5,616
	Logan	8	2,483	1,239	0	60	6	3,788
	McHenry	5	13,454	1,849	353	8	1,386	17,050
	McIntosh	86	22,250	49,772	0	540	46	72,608
	McKenzie	8	423	507	0	29	122	1,080
	McLean	8	842	7,124	0	0	1	7,967
	Mercer	3	2,218	2,390	118	0	326	5,051
	Morton	41	14,147	5,062	6	603	0	19,818
	Mountrial	51	15,944	6,504	28	721	89	23,287
	Oliver	20	3,388	2,515	4	102	0	6,009
Pembina	16	4,607	0	0	0	40	4,647	
Ramsey	1	1,089	70	0	0	0	1,159	
Ransom	1	28	0	0	0	0	28	
Renville	1	300	0	0	0	20	320	
Richland	42	5,458	336	0	446	49	6,289	
Rolette	1	128	0	0	0	32	160	
Sargent	1	0	737	0	24	0	761	

Report 3
U.S. Landholdings by Foreign Investors by Type of Land Use
and by State and County as of December 31, 2023

State Name	County Name	Number of Parcels	Acres in Cropland	Acres in Pasture	Acres in Forest	Acres in Other Ag	Acres in Non Ag	Total Acres
North Dakota	Sheridan	1	54	0	0	0	28	82
	Slope	4	871	245	0	0	5	1,121
	Steele	2	766	0	0	0	34	800
	Stutsman	104	39,324	0	0	0	0	39,324
	Towner	3	347	30	0	40	92	509
	Walsh	5	1,076	0	20	60	110	1,266
	Ward	9	844	40	8	0	500	1,391
	Wells	1	32	0	0	0	0	32
	Williams	181	62,192	6,383	492	7,706	325	77,098
	State Totals:		846	323,843	99,889	1,755	13,482	7,878

Report 3

U.S. Landholdings by Foreign Investors by Type of Land Use
and by State and County as of December 31, 2023

State Name	County Name	Number of Parcels	Acres in Cropland	Acres in Pasture	Acres in Forest	Acres in Other Ag	Acres in Non Ag	Total Acres
Ohio	Adams	5	335	28	3,090	0	0	3,453
	Allen	11	6,133	0	23	8	22	6,186
	Ashland	8	453	410	94	11	5	973
	Ashtabula	2	47	0	0	150	0	197
	Athens	1	0	0	1,184	0	0	1,184
	Auglaize	10	5,576	7	0	0	1	5,584
	Belmont	1	5,574	2,430	3,096	11,120	1,661	23,881
	Brown	29	905	0	0	1,937	0	2,842
	Butler	4	95	0	8	37	101	241
	Carroll	1	22	5	11	0	2	40
	Champaign	7	1,328	30	30	16	13	1,417
	Clark	14	3,726	73	18	56	155	4,028
	Clermont	6	634	0	0	1	4	638
	Clinton	22	7,118	18	13	46	186	7,381
	Columbiana	1	0	0	0	12	0	12
	Coshocton	8	880	293	4,270	89	50	5,582
	Crawford	10	1,624	0	5	0	31	1,660
	Darke	89	14,112	20	0	44	1	14,177
	Defiance	11	2,141	0	0	51	142	2,333
	Delaware	1	0	0	0	600	0	600
	Erie	29	6,336	6	5	4	19	6,370
	Fairfield	6	1,288	74	42	0	24	1,428
	Fayette	43	8,147	84	77	38	152	8,498
	Franklin	19	2,718	15	70	77	48	2,928
	Fulton	23	2,546	0	0	159	553	3,258
	Gallia	2	2	15	8,908	0	0	8,925
	Greene	29	4,833	63	124	27	612	5,659
	Guernsey	2	1,345	1,669	1,990	1,335	436	6,775
	Hamilton	2	100	0	0	1	4	105
	Hancock	6	526	10	0	0	71	607
	Hardin	232	57,432	20	32	40	0	57,524
	Harrison	3	143	1,134	1,298	13,896	1,691	18,162
	Henry	6	525	0	0	108	20	653
	Highland	42	4,717	10	634	3,770	31	9,162
	Hocking	3	0	82	3,599	0	0	3,681

Report 3

U.S. Landholdings by Foreign Investors by Type of Land Use
and by State and County as of December 31, 2023

State Name	County Name	Number of Parcels	Acres in Cropland	Acres in Pasture	Acres in Forest	Acres in Other Ag	Acres in Non Ag	Total Acres
Ohio	Holmes	1	145	5	30	3	1	184
	Huron	8	625	19	0	30	10	683
	Jackson	1	0	0	34,067	0	0	34,067
	Jefferson	1	113	285	314	159	9	880
	Knox	8	1,219	85	112	77	95	1,588
	Licking	6	2,138	18	293	662	0	3,111
	Logan	18	4,515	0	36	689	127	5,367
	Lorain	1	20	0	0	0	0	20
	Lucas	15	1,510	0	0	31	77	1,618
	Madison	28	11,473	28	86	142	565	12,294
	Marion	8	3,857	103	211	27	36	4,235
	Meigs	1	0	0	4,118	0	0	4,118
	Mercer	3	138	0	0	0	37	175
	Miami	11	1,697	0	0	0	0	1,697
	Monroe	2	0	25	73	0	15	113
	Montgomery	5	262	20	50	104	176	612
	Morrow	65	6,998	50	0	47	0	7,095
	Noble	1	607	2,209	1,255	234	152	4,457
	Ottawa	1	61	0	0	0	0	61
	Paulding	86	38,573	53	37	456	235	39,354
	Pickaway	39	8,467	939	83	783	282	10,555
	Pike	3	238	0	28,778	0	0	29,016
	Portage	4	50	12	9	26	230	327
	Preble	5	702	2	25	34	25	788
	Putnam	28	2,170	0	0	53	154	2,377
	Richland	7	1,475	152	100	101	22	1,850
	Ross	39	8,064	1,265	12,832	901	228	23,290
	Sandusky	2	328	7	0	0	0	335
	Scioto	5	324	0	13,335	164	0	13,823
	Seneca	21	5,177	81	12	0	159	5,429
	Shelby	9	972	0	0	4	125	1,101
	Stark	2	500	20	300	0	384	1,204
	Trumbull	4	418	37	22	10	461	948
	Tuscarawas	2	0	0	0	131	179	310
	Union	42	17,351	0	126	2,777	194	20,448

Report 3

U.S. Landholdings by Foreign Investors by Type of Land Use
and by State and County as of December 31, 2023

State Name	County Name	Number of Parcels	Acres in Cropland	Acres in Pasture	Acres in Forest	Acres in Other Ag	Acres in Non Ag	Total Acres
Ohio	Van Wert	47	8,307	0	0	76	7	8,391
	Vinton	4	2,020	0	32,740	0	20	34,780
	Warren	2	50	0	0	0	50	100
	Washington	5	47	7	3,266	0	0	3,320
	Wayne	9	833	42	38	72	11	996
	Williams	14	1,510	0	44	0	63	1,617
	Wood	16	1,621	72	25	58	65	1,841
	Wyandot	17	2,722	1,382	89	35,703	65	39,961
	State Totals:		1,284	278,657	13,415	161,126	77,187	10,293

Report 3

U.S. Landholdings by Foreign Investors by Type of Land Use
and by State and County as of December 31, 2023

State Name	County Name	Number of Parcels	Acres in Cropland	Acres in Pasture	Acres in Forest	Acres in Other Ag	Acres in Non Ag	Total Acres
Oklahoma	Alfalfa	56	6,851	4,029	0	2,136	0	13,016
	Atoka	3	166	2,559	0	0	0	2,725
	Beaver	8	160	21,616	0	1,450	0	23,226
	Beckham	25	4,684	3,328	0	42	0	8,054
	Blaine	116	33,020	0	0	240	0	33,260
	Caddo	49	9,934	8,607	0	0	0	18,541
	Canadian	3	446	159	0	8	0	613
	Carter	6	0	3,469	0	0	45	3,514
	Choctaw	9	867	2,688	446	223	0	4,224
	Cimarron	337	227,382	0	0	1,981	20	229,383
	Coal	16	450	6,423	0	3	0	6,876
	Comanche	9	686	9,266	0	0	0	9,952
	Craig	9	2,546	5,539	0	0	0	8,085
	Creek	10	0	2,219	0	33	0	2,252
	Custer	532	186,561	11,208	0	0	0	197,769
	Delaware	25	739	2,495	0	855	0	4,089
	Ellis	72	19,107	29,155	0	923	0	49,185
	Garfield	295	55,724	9,830	11	2,387	3	67,955
	Garvin	2	0	0	0	90	0	90
	Grady	50	9,805	11,080	30	4,301	27	25,243
	Grant	51	8,503	11,680	0	163	0	20,346
	Harmon	3	39	320	0	17	0	376
	Harper	2	1,314	0	0	293	0	1,607
	Hughes	3	0	0	0	30	0	30
	Jackson	1	20	0	0	0	0	20
	Jefferson	1	0	1,492	0	0	0	1,492
	Johnston	8	5,015	4,521	60	133	7	9,736
	Kay	63	10,286	38,906	33	1,630	0	50,855
	Kingfisher	274	41,168	6,911	421	12,191	518	61,208
	Kiowa	151	26,771	15,103	2	1,270	2	43,148
	Latimer	49	806	15,401	722	262	16	17,207
	Le Flore	5	0	5,885	10,912	0	0	16,797
Lincoln	37	1,252	5,850	0	1,500	0	8,602	
Logan	164	33,543	907	84	4,882	265	39,681	
Love	2	0	291	0	0	0	291	

Report 3

U.S. Landholdings by Foreign Investors by Type of Land Use
and by State and County as of December 31, 2023

State Name	County Name	Number of Parcels	Acres in Cropland	Acres in Pasture	Acres in Forest	Acres in Other Ag	Acres in Non Ag	Total Acres
Oklahoma	Major	200	24,696	8,721	0	13,581	689	47,686
	Mayer	9	243	975	320	160	284	1,982
	McClain	2	0	25	0	1	1	27
	McCurtain	8	1,695	10,171	17,171	0	349	29,386
	Murray	16	8,105	18,144	17	78	7	26,351
	Muskogee	10	3,691	1,394	0	0	0	5,085
	Noble	225	37,534	11,514	418	11,124	32	60,621
	Nowata	2	1,499	470	0	0	0	1,969
	Okfuskee	2	320	20	30	30	0	400
	Oklahoma	5	273	0	0	160	52	485
	Osage	21	6,348	26,547	308	86	0	33,289
	Ottawa	1	0	20	0	0	0	20
	Payne	3	78	164	0	0	0	242
	Pittsburg	54	14,379	0	0	100	0	14,479
	Pontotoc	13	331	1,738	0	0	71	2,141
	Pottawatomie	1	81	0	0	0	1,364	1,444
	Pushmataha	2	0	0	30,216	0	0	30,216
	Roger Mills	8	0	22,064	0	0	0	22,064
	Rogers	3	0	141	0	0	73	214
	Seminole	2	0	160	0	0	80	240
	Stephens	17	7,404	1,921	0	1,285	0	10,610
	Texas	341	193,588	16,172	5	855	87	210,707
	Tillman	58	13,679	5,197	0	636	1	19,514
	Tulsa	2	0	66	0	5	0	71
	Washington	1	126	117	0	0	0	243
	Washita	462	80,820	30,003	40	7,186	63	118,113
	Woods	522	33,722	110,139	1,027	24,910	131	169,929
Woodward	15	26,400	16,335	0	0	0	42,735	
State Totals:		4,451	1,142,858	523,152	62,273	97,242	4,188	1,829,712

Report 3

U.S. Landholdings by Foreign Investors by Type of Land Use
and by State and County as of December 31, 2023

State Name	County Name	Number of Parcels	Acres in Cropland	Acres in Pasture	Acres in Forest	Acres in Other Ag	Acres in Non Ag	Total Acres
Oregon	Baker	3	0	0	178,902	0	0	178,902
	Benton	6	104	110	38	86	75	413
	Clackamas	25	151	335	33,735	370	381	34,972
	Clatsop	4	0	0	139,522	0	0	139,522
	Columbia	6	0	0	22,528	2,385	0	24,913
	Coos	15	15	41	111,147	184	224	111,610
	Crook	6	150	10,093	150	548	120	11,061
	Curry	14	91	120	77,809	113	1	78,134
	Deschutes	3	90	180	468	263	5	1,006
	Douglas	27	0	600	113,261	275	597	114,734
	Gilliam	31	60,323	17,466	0	0	0	77,789
	Harney	8	3,050	6,084	0	1,670	0	10,804
	Hood River	2	0	0	30,740	0	0	30,740
	Jackson	22	2,982	3	161,255	393	118	164,751
	Jefferson	3	643	0	0	65	14	722
	Josephine	10	140	689	42,791	3	98	43,721
	Klamath	20	1,748	13,611	3,542	640	1,817	21,358
	Lake	16	9,109	299	0	2,451	0	11,859
	Lane	9	31	42	5,686	7	346	6,112
	Lincoln	6	0	0	42,765	0	0	42,765
	Linn	14	2,869	183	0	58	13	3,123
	Malheur	1	10	0	0	0	0	10
	Marion	14	551	419	381	15	78	1,444
	Morrow	3	3,240	0	25,714	0	0	28,954
	Multnomah	1	0	0	100	0	16	116
	Polk	27	1,484	129	24,143	837	393	26,986
	Sherman	2	2,861	1,366	0	2	4	4,233
	Tillamook	6	0	292	19,386	25	10	19,713
	Umatilla	28	25,858	17,822	818	38	51	44,587
	Union	9	1,151	15,434	35	0	1	16,621
	Wasco	4	960	4,833	59	100	0	5,952
Washington	31	1,527	0	2,481	649	262	4,919	
Yamhill	26	659	922	6,769	244	386	8,979	
State Totals:		402	119,798	91,072	1,044,225	11,421	5,009	1,271,525

Report 3

U.S. Landholdings by Foreign Investors by Type of Land Use
and by State and County as of December 31, 2023

State Name	County Name	Number of Parcels	Acres in Cropland	Acres in Pasture	Acres in Forest	Acres in Other Ag	Acres in Non Ag	Total Acres
Pennsylvania	Adams	6	160	95	81	34	810	1,180
	Allegheny	2	542	89	0	0	0	631
	Armstrong	1	0	0	100	0	0	100
	Beaver	5	0	0	232	0	0	232
	Bedford	2	0	15	60	0	10	85
	Berks	4	848	0	5	0	710	1,563
	Blair	10	0	0	13,057	0	0	13,057
	Bradford	4	3,246	147	4,001	0	10	7,404
	Bucks	5	415	0	5	417	33	870
	Butler	4	888	0	8	0	0	896
	Cambria	28	4,582	97	8,474	0	0	13,153
	Cameron	9	0	0	39,400	0	0	39,400
	Centre	29	981	85	11,760	178	92	13,096
	Chester	8	79	98	83	333	6	599
	Clarion	2	0	0	1,564	0	0	1,564
	Clearfield	10	0	0	13,085	0	777	13,862
	Clinton	1	0	0	363	0	0	363
	Columbia	3	76	0	35	0	1	112
	Crawford	4	72	25	212	65	0	374
	Cumberland	3	120	35	36	233	59	483
	Dauphin	5	333	61	12	80	3	490
	Delaware	2	44	0	0	0	0	44
	Elk	3	0	0	550	0	0	550
	Erie	14	540	381	1,177	1,593	298	3,988
	Fayette	2	0	0	700	312	0	1,012
	Forest	3	0	0	1,130	0	0	1,130
	Franklin	1	116	0	0	0	0	116
	Fulton	1	60	0	78	0	13	151
Greene	2	257	19	0	0	1	277	
Indiana	3	780	0	0	0	0	780	
Jefferson	5	0	0	4,474	0	0	4,474	
Juniata	1	0	60	23	0	10	93	
Lackawanna	4	0	0	1,229	0	0	1,229	
Lancaster	2	170	2	0	52	120	344	
Lawrence	12	198	0	1,299	0	82	1,579	

Report 3

U.S. Landholdings by Foreign Investors by Type of Land Use
and by State and County as of December 31, 2023

State Name	County Name	Number of Parcels	Acres in Cropland	Acres in Pasture	Acres in Forest	Acres in Other Ag	Acres in Non Ag	Total Acres
Pennsylvania	Lebanon	3	255	0	21	203	17	496
	Lehigh	11	1,114	0	156	0	0	1,270
	Luzerne	1	0	0	20	0	0	20
	Lycoming	10	761	232	263	43	39	1,337
	McKean	14	20	15	81,445	0	0	81,480
	Mercer	5	195	119	53	169	8	545
	Montgomery	6	181	7	0	23	18	229
	Montour	5	183	1	0	23	0	207
	Northampton	27	1,409	8	573	10	4	2,004
	Northumberland	13	531	52	0	58	0	641
	Perry	3	330	107	73	4	2	516
	Potter	10	0	0	57,919	0	81	58,000
	Schuylkill	5	12,163	28	76	11	4	12,282
	Somerset	48	21,488	6,815	27,799	827	2,006	58,935
	Susquehanna	1	0	8	9	0	0	17
	Tioga	12	0	170	2,752	0	0	2,922
	Venango	6	35	0	26,602	1	0	26,638
	Warren	10	192	0	21,283	0	0	21,475
	Washington	2	0	0	155	45	0	200
	Westmoreland	4	0	156	35	103	13	307
	Wyoming	1	0	0	10,282	0	50	10,332
	York	16	1,090	10	16	98	120	1,334
	State Totals:		413	54,455	8,937	332,765	4,915	5,397

Report 3

**U.S. Landholdings by Foreign Investors by Type of Land Use
and by State and County as of December 31, 2023**

State Name	County Name	Number of Parcels	Acres in Cropland	Acres in Pasture	Acres in Forest	Acres in Other Ag	Acres in Non Ag	Total Acres
Puerto Rico	Barrenquitas	1	0	0	0	150	0	150
	Mayaguez	3	4	0	3	2,113	1	2,121
	Ponce	8	352	262	0	132	78	824
	State Totals:	12	356	262	3	2,395	79	3,095

**Report 3 U.S. Landholdings by Foreign Investors by Type of Land Use
and by State and County as of December 31, 2023**

State Name	County Name	Number of Parcels	Acres in Cropland	Acres in Pasture	Acres in Forest	Acres in Other Ag	Acres in Non Ag	Total Acres
Rhode Island	Washington	1	0	0	0	15	2	17
State Totals:		1	0	0	0	15	2	17

Report 3

U.S. Landholdings by Foreign Investors by Type of Land Use
and by State and County as of December 31, 2023

State Name	County Name	Number of Parcels	Acres in Cropland	Acres in Pasture	Acres in Forest	Acres in Other Ag	Acres in Non Ag	Total Acres
South Carolina	Aiken	15	610	1,659	8,903	361	56	11,589
	Allendale	12	748	49	6,354	25	1,161	8,337
	Anderson	9	140	123	424	0	465	1,152
	Bamberg	23	585	375	8,765	0	103	9,828
	Barnwell	13	1,655	0	1,547	0	0	3,203
	Beaufort	5	0	100	1,900	335	2,040	4,375
	Berkeley	12	41	42	24,803	171	776	25,833
	Calhoun	2	0	265	303	229	0	797
	Charleston	8	502	0	11,808	0	305	12,615
	Cherokee	4	0	0	129	0	8	137
	Chester	12	0	302	10,240	0	37	10,579
	Chesterfield	15	24	49	5,406	62	1,400	6,941
	Clarendon	17	4,638	0	47,072	0	1,033	52,742
	Colleton	22	1,026	293	8,314	3,765	483	13,881
	Darlington	5	152	0	5,114	180	0	5,445
	Dillon	13	0	0	31,276	208	789	32,274
	Dorchester	7	438	0	20,691	0	0	21,129
	Edgefield	7	175	58	350	63	0	646
	Fairfield	7	0	0	12,890	0	0	12,890
	Florence	15	1,615	0	38,607	327	1,055	41,604
	Georgetown	16	0	0	191,496	0	7,387	198,883
	Greenville	5	17	0	632	177	30	856
	Greenwood	6	0	283	362	65	19	729
	Hampton	21	2,395	261	20,123	135	85	23,000
	Horry	21	335	7	32,850	4	744	33,940
	Jasper	4	20	0	6,590	0	0	6,610
	Kershaw	7	438	110	15,822	0	18	16,388
	Lancaster	6	0	6	5,004	0	7	5,017
Laurens	11	732	71	5,246	1,132	763	7,944	
Lee	10	3,771	0	539	88	0	4,398	
Marion	13	0	0	101,643	0	2,556	104,199	
Marlboro	31	1,070	448	18,717	603	1,177	22,015	
McCormick	1	0	0	3,977	0	0	3,977	
Newberry	6	0	0	1,327	805	9	2,141	
Oconee	2	0	0	5	0	27	32	

Report 3

U.S. Landholdings by Foreign Investors by Type of Land Use
and by State and County as of December 31, 2023

State Name	County Name	Number of Parcels	Acres in Cropland	Acres in Pasture	Acres in Forest	Acres in Other Ag	Acres in Non Ag	Total Acres	
South Carolina	Orangeburg	36	5,580	85	4,149	1,601	1,006	12,422	
	Pickens	2	0	0	2	1,093	9	1,104	
	Richland	6	1,359	195	1,017	216	0	2,787	
	Spartanburg	22	195	35	1,506	377	172	2,284	
	Sumter	27	3,055	387	589	105	593	4,730	
	Union	2	0	0	4,724	0	12	4,736	
	Williamsburg	17	762	0	132,768	0	3,614	137,145	
	York	2	0	20	38	0	0	58	
	State Totals:		497	32,080	5,224	794,022	12,127	27,940	871,392

Report 3

U.S. Landholdings by Foreign Investors by Type of Land Use
and by State and County as of December 31, 2023

State Name	County Name	Number of Parcels	Acres in Cropland	Acres in Pasture	Acres in Forest	Acres in Other Ag	Acres in Non Ag	Total Acres
South Dakota	Aurora	3	992	68	0	0	0	1,060
	Beadle	3	717	193	0	22	24	956
	Brookings	18	1,956	46	0	579	5	2,586
	Brown	8	936	0	0	5	0	941
	Butte	2	0	12,330	0	0	0	12,330
	Clark	11	12,829	25,701	0	0	18	38,548
	Clay	3	403	0	0	0	24	427
	Codington	3	1,780	261	0	7	25	2,073
	Davison	11	2,389	640	0	5	350	3,384
	Day	54	15,837	2,793	56	1,022	450	20,158
	Deuel	374	89,594	74	0	41	11	89,720
	Edmunds	1	167	153	0	0	0	320
	Grant	17	6,875	1,314	0	22	10	8,221
	Haakon	21	47,754	0	0	0	0	47,754
	Hamlin	5	320	66	0	30	0	416
	Hand	1	320	0	0	0	0	320
	Hanson	1	69	0	0	0	11	80
	Hughes	52	292	23,844	0	0	81	24,217
	Hutchinson	2	170	111	0	0	24	305
	Hyde	97	19,031	33,220	0	0	0	52,251
	Kingsbury	5	4,213	0	0	125	9	4,347
	Lake	1	70	10	0	17	10	107
	Lincoln	4	915	0	0	25	19	959
	Lyman	1	0	155	0	0	0	155
	McCook	8	1,198	25	0	0	0	1,223
	McPherson	66	43,839	50,676	255	308	1	95,079
	Meade	3	4,750	2,184	0	803	0	7,737
	Miner	2	216	0	0	25	0	241
	Minnehaha	5	94	17,598	0	0	16	17,708
	Moody	3	798	77	0	0	45	920
Pennington	3	7,151	1,296	0	64	0	8,511	
Perkins	2	0	160	0	1,278	0	1,438	
Potter	5	646	230	0	0	0	877	
Roberts	45	10,038	7,019	0	80	0	17,136	
Sanborn	3	2,396	0	0	0	0	2,396	

Report 3

U.S. Landholdings by Foreign Investors by Type of Land Use
and by State and County as of December 31, 2023

State Name	County Name	Number of Parcels	Acres in Cropland	Acres in Pasture	Acres in Forest	Acres in Other Ag	Acres in Non Ag	Total Acres
South Dakota	Spink	8	3,765	40	0	0	0	3,805
	Turner	3	330	52	0	3	8	393
	Union	1	80	0	0	0	0	80
	Walworth	5	887	267	0	1	4	1,159
	Ziebach	1	0	0	0	798	0	798
State Totals:		861	283,816	180,604	311	5,260	1,145	471,135

Report 3

U.S. Landholdings by Foreign Investors by Type of Land Use
and by State and County as of December 31, 2023

State Name	County Name	Number of Parcels	Acres in Cropland	Acres in Pasture	Acres in Forest	Acres in Other Ag	Acres in Non Ag	Total Acres
Tennessee	Anderson	2	0	0	50	0	0	50
	Bedford	33	1,280	1,452	627	259	111	3,729
	Benton	4	64	0	465	0	0	529
	Bledsoe	6	16	420	21,062	0	0	21,498
	Blount	1	0	0	17	0	0	17
	Bradley	1	0	0	188	0	0	188
	Carroll	4	80	0	865	0	19	964
	Carter	2	0	0	63	36	0	99
	Cheatham	1	0	430	0	0	10	440
	Chester	5	395	10	8,272	0	0	8,677
	Claiborne	2	0	0	42	25	0	67
	Clay	1	0	0	347	0	0	347
	Cocke	3	408	206	399	115	10	1,138
	Coffee	3	0	0	371	0	0	371
	Cumberland	2	0	0	744	46	52	842
	Davidson	2	0	0	0	156	1	157
	De Kalb	4	75	120	33	142	3	373
	Decatur	2	0	0	13,059	0	0	13,059
	Dickson	4	140	2,281	167	15	0	2,603
	Dyer	3	1,053	0	0	20	0	1,073
	Fayette	13	3,127	0	475	22	67	3,691
	Fentress	1	0	0	0	0	3	3
	Franklin	2	0	0	752	75	23	850
	Gibson	3	226	5	126	0	1	358
	Giles	3	15	200	3,209	0	0	3,424
	Grainger	4	1	146	92	0	0	239
	Greene	5	62	151	49	0	45	307
	Hardeman	12	667	509	6,028	149	57	7,408
	Hardin	25	4,280	91	59,070	5	276	63,722
	Haywood	8	2,022	3	203	5	77	2,309
	Henderson	5	460	0	7,070	0	0	7,530
	Henry	20	3,243	2,520	3,374	8	104	9,249
	Hickman	2	0	0	12,867	88	5	12,960
	Houston	3	0	0	9,330	31	0	9,361
	Humphreys	7	0	2,065	2,150	0	0	4,215

Report 3

U.S. Landholdings by Foreign Investors by Type of Land Use
and by State and County as of December 31, 2023

State Name	County Name	Number of Parcels	Acres in Cropland	Acres in Pasture	Acres in Forest	Acres in Other Ag	Acres in Non Ag	Total Acres
Tennessee	Jackson	3	0	0	572	0	0	572
	Jefferson	5	127	3,213	551	0	625	4,516
	Johnson	2	5	0	105	0	0	110
	Knox	6	0	459	432	80	50	1,021
	Lake	7	3,012	0	0	0	2	3,015
	Lauderdale	1	27	0	0	0	0	27
	Lawrence	11	3,218	379	18,253	132	0	21,982
	Lewis	4	150	62	9,547	3,151	0	12,910
	Lincoln	2	79	85	59	0	0	223
	Loudon	3	45	38	0	1	20	104
	Macon	3	0	121	432	0	0	553
	Madison	8	821	173	846	27	191	2,058
	Marshall	3	804	138	80	0	0	1,022
	Maury	4	3	647	1,242	682	2,949	5,523
	McMinn	1	0	0	165	0	0	165
	McNairy	11	1,277	210	26,166	76	34	27,763
	Monroe	1	741	130	263	0	91	1,225
	Montgomery	14	546	559	2,365	131	663	4,265
	Morgan	1	0	0	20,320	0	0	20,320
	Obion	12	1,784	36	318	82	18	2,238
	Overton	3	248	371	72	0	0	691
	Perry	2	0	0	940	0	0	940
	Pickett	4	0	10	1,516	3	0	1,529
	Putnam	1	0	0	0	13	0	13
	Rhea	3	0	59	778	274	0	1,111
	Robertson	12	2,190	26	10	0	4	2,230
	Rutherford	2	0	25	14	0	17	56
	Scott	1	0	0	80	0	0	80
	Sequitachie	1	5	181	761	4	0	951
	Sevier	2	90	51	71	0	1	213
	Shelby	23	4,778	26	103	174	403	5,485
	Smith	10	1,037	251	1,748	141	346	3,523
	Stewart	2	0	0	34,877	0	0	34,877
	Sullivan	4	0	0	109	0	0	109
	Tipton	1	683	0	0	0	0	683

Report 3

U.S. Landholdings by Foreign Investors by Type of Land Use
and by State and County as of December 31, 2023

State Name	County Name	Number of Parcels	Acres in Cropland	Acres in Pasture	Acres in Forest	Acres in Other Ag	Acres in Non Ag	Total Acres
Tennessee	Union	3	63	15	702	0	0	780
	Van Buren	2	0	0	234	0	0	234
	Warren	1	177	50	2	9	0	238
	Washington	10	32	98	524	67	0	720
	Wayne	6	61	10	118,219	1,500	0	119,790
	Weakley	19	2,721	356	4,331	89	487	7,984
	Williamson	8	0	238	74	0	397	709
	Wilson	2	0	0	0	92	0	92
	State Totals:		422	42,338	18,624	398,448	7,924	7,163

Report 3

U.S. Landholdings by Foreign Investors by Type of Land Use
and by State and County as of December 31, 2023

State Name	County Name	Number of Parcels	Acres in Cropland	Acres in Pasture	Acres in Forest	Acres in Other Ag	Acres in Non Ag	Total Acres
Texas	Anderson	14	40	8,906	36,978	229	12	46,165
	Andrews	17	13,757	13,757	0	0	0	27,514
	Angelina	9	1,695	0	109,592	0	0	111,287
	Atascosa	10	497	3,845	0	0	48	4,390
	Austin	4	40	273	8	0	0	321
	Bailey	8	714	359	0	771	6	1,849
	Bandera	6	247	3,245	0	846	0	4,338
	Bastrop	7	2,168	1,040	0	14	0	3,222
	Baylor	52	7,346	8,522	0	0	0	15,868
	Bee	30	1,444	2,578	10	2,284	3,186	9,502
	Bell	19	3,956	1,352	69	0	0	5,377
	Bexar	25	2,588	6,602	1,039	1,516	727	12,472
	Blanco	8	320	1,922	0	3,046	31	5,319
	Borden	3	0	24,578	0	0	0	24,578
	Bosque	4	38	2,841	0	2	1,000	3,881
	Bowie	19	11,581	1,856	5,353	2,060	491	21,342
	Brazoria	34	6,028	5,745	75	8,136	1,693	21,677
	Brazos	11	4,116	6,684	150	1,005	111	12,066
	Brewster	109	409	14,936	45	521	8	15,919
	Briscoe	4	5,609	454	0	0	0	6,063
	Brown	5	264	653	0	11	8	936
	Burleson	6	12,096	4,929	20	0	70	17,115
	Burnet	4	0	307	0	907	0	1,214
	Caldwell	36	6,862	4,453	0	61	9	11,385
	Calhoun	11	2,520	4,200	0	0	585	7,305
	Callahan	46	11,015	12,217	0	1,535	512	25,280
	Cameron	100	20,848	1,988	0	3,376	233	26,445
	Camp	1	0	176	0	0	0	176
	Carson	5	17,049	5,744	0	0	30	22,823
	Cass	10	0	0	73,769	0	0	73,769
	Castro	25	13,016	0	234	91	64	13,405
	Chambers	1	1,600	0	0	0	242	1,842
	Cherokee	18	89	12	97,270	127	52	97,550
	Childress	7	0	3,646	0	0	0	3,646
	Cochran	6	1,111	355	0	149	0	1,615

Report 3

U.S. Landholdings by Foreign Investors by Type of Land Use
and by State and County as of December 31, 2023

State Name	County Name	Number of Parcels	Acres in Cropland	Acres in Pasture	Acres in Forest	Acres in Other Ag	Acres in Non Ag	Total Acres
Texas	Coke	1	0	0	0	726	0	726
	Coleman	10	1,920	4,939	0	0	74	6,933
	Collin	53	3,251	2,920	56	599	264	7,090
	Colorado	18	8,775	3,192	0	579	0	12,546
	Comal	14	795	2,447	1,285	323	961	5,811
	Comanche	26	1,169	6,305	146	115	128	7,863
	Concho	12	472	10,918	0	46	2	11,438
	Cooke	12	13,024	4,680	0	12	2	17,718
	Coryell	4	175	2,042	0	177	1	2,395
	Crane	3	0	499	0	480	0	979
	Crockett	4	0	8,051	0	4	0	8,056
	Crosby	1	1,520	0	0	0	0	1,520
	Culberson	12	3,322	93,871	0	2,341	1,224	100,758
	Dallam	24	15,010	1,792	0	1,468	1,807	20,076
	Dallas	69	2,696	3,871	384	353	493	7,797
	Dawson	6	822	0	0	10	0	832
	De Witt	1	0	1,403	0	0	0	1,403
	Deaf Smith	12	29,095	2,279	0	2,314	236	33,924
	Delta	31	4,166	2,287	529	394	65	7,441
	Denton	46	2,930	2,702	0	1,112	806	7,549
	Dickens	30	18,744	0	0	0	0	18,744
	Dimmit	4	1,232	1,629	0	189	31	3,081
	Donley	5	446	0	0	1,046	0	1,493
	Duval	16	325	12,473	0	5,593	3	18,394
	Eastland	32	1,016	2,486	0	1,274	10	4,787
	Ector	2	0	160	0	164	306	630
	Edwards	2	75	12,477	0	0	0	12,552
	El Paso	6	612	0	0	507	5	1,124
	Ellis	78	10,380	7,147	34	82	869	18,513
	Erath	30	3,473	8,416	0	1,019	46	12,954
	Falls	57	12,130	3,632	30	597	0	16,389
	Fannin	22	1,933	3,375	904	0	2	6,214
	Fayette	11	266	1,437	647	5	107	2,461
	Fisher	44	9,695	1,885	0	0	0	11,580
	Floyd	12	32,771	2,890	0	1,670	417	37,747

Report 3

U.S. Landholdings by Foreign Investors by Type of Land Use
and by State and County as of December 31, 2023

State Name	County Name	Number of Parcels	Acres in Cropland	Acres in Pasture	Acres in Forest	Acres in Other Ag	Acres in Non Ag	Total Acres
Texas	Foard	66	3,264	227	0	0	27,440	30,932
	Fort Bend	198	2,891	16,826	571	1,603	4,436	26,327
	Franklin	32	3,527	3,342	265	32	516	7,682
	Freestone	7	152	4,883	0	12	1	5,048
	Frio	4	250	3,282	0	905	0	4,437
	Gaines	14	1,934	824	0	640	4,093	7,491
	Galveston	9	600	957	0	213	238	2,008
	Garza	41	6,331	20	0	0	76	6,427
	Gillespie	5	0	2,050	0	444	0	2,494
	Glasscock	17	1,522	34,486	0	0	0	36,008
	Goliad	7	130	2,195	0	811	0	3,136
	Gonzales	7	0	1,433	0	100	8,449	9,982
	Gray	23	22,903	1,155	0	1,628	0	25,686
	Grayson	37	4,361	2,992	0	483	0	7,836
	Gregg	3	77	1,041	29	0	3	1,150
	Grimes	19	814	4,167	0	18	1	5,001
	Guadalupe	3	0	91	0	0	0	91
	Hale	7	2,230	164	0	180	57	2,631
	Hall	1	0	0	479	0	1,062	1,541
	Hamilton	5	516	1,833	0	40	0	2,389
	Hansford	16	9,303	5,201	0	1,009	98	15,611
	Hardeman	6	1,300	1,882	1,280	0	62	4,524
	Hardin	18	800	0	227,487	200	0	228,487
	Harris	35	4,761	2,230	1,139	1,603	472	10,205
	Harrison	12	0	1,632	12,584	0	65	14,281
	Hartley	12	16,463	16,646	0	35	10,921	44,065
	Haskell	52	9,105	12,274	0	461	0	21,841
	Hays	18	1,980	1,499	0	94	25	3,598
	Hemphill	10	16,259	0	0	0	0	16,259
	Henderson	3	0	3,757	0	0	2,427	6,184
	Hidalgo	482	56,505	75,719	1,824	16,743	2,637	153,428
	Hill	73	12,901	7,488	5	595	0	20,989
	Hockley	1	356	0	0	0	1	357
	Hood	2	0	560	0	0	0	560
	Hopkins	92	5,920	8,251	761	1,231	50	16,212

Report 3

U.S. Landholdings by Foreign Investors by Type of Land Use
and by State and County as of December 31, 2023

State Name	County Name	Number of Parcels	Acres in Cropland	Acres in Pasture	Acres in Forest	Acres in Other Ag	Acres in Non Ag	Total Acres
Texas	Houston	17	2,440	6,319	20,400	256	4	29,420
	Howard	53	21,093	5,036	0	0	0	26,129
	Hudspeth	10	1,465	13,396	0	13	241	15,115
	Hunt	35	10,440	1,868	57	70	580	13,014
	Hutchinson	2	320	0	0	0	0	320
	Irion	6	14,893	0	0	0	0	14,893
	Jack	19	0	21,853	183	13,190	100	35,326
	Jackson	18	37,941	5,524	116	397	2,588	46,566
	Jasper	10	0	0	103,789	80	0	103,869
	Jeff Davis	3	0	53,909	0	0	0	53,909
	Jefferson	17	3,849	1,069	0	48	787	5,753
	Jim Hogg	1	0	1,541	0	0	0	1,541
	Jim Wells	1	300	424	0	0	0	724
	Johnson	9	171	646	0	47	0	864
	Jones	14	2,544	172	0	443	0	3,159
	Karnes	6	291	994	0	31	0	1,316
	Kaufman	8	918	4,604	137	2,465	1,311	9,434
	Kendall	5	100	1,335	0	521	10	1,966
	Kenedy	1	37,408	0	0	0	0	37,408
	Kent	1	1,400	520	0	0	0	1,920
	Kerr	8	0	1,197	0	970	3	2,170
	Kimble	2	0	684	0	0	0	684
	Kinney	3	11,801	23	0	0	0	11,824
	Knox	35	4,200	8,400	0	25,939	0	38,539
	La Salle	4	0	3,217	72	0	10	3,299
	Lamar	64	29,032	3,271	1,577	517	408	34,805
	Lamb	32	9,205	14,113	0	5,832	0	29,150
	Lavaca	8	1,382	198	356	0	103	2,039
	Lee	2	15	1,313	0	0	0	1,328
	Leon	22	189	4,888	1,597	0	327	7,001
	Liberty	31	13,193	5,095	28,502	17	289	47,095
	Limestone	110	23,719	13,349	0	0	30	37,098
	Lipscomb	8	14,792	187	0	1,908	0	16,888
	Live Oak	19	3,505	668	0	30	9	4,212
	Llano	1	0	243	0	0	0	243

Report 3

U.S. Landholdings by Foreign Investors by Type of Land Use
and by State and County as of December 31, 2023

State Name	County Name	Number of Parcels	Acres in Cropland	Acres in Pasture	Acres in Forest	Acres in Other Ag	Acres in Non Ag	Total Acres
Texas	Lubbock	4	915	9	0	0	0	924
	Lynn	6	616	0	0	0	0	616
	Madison	15	176	7,356	100	353	0	7,985
	Marion	10	0	0	60,157	0	0	60,157
	Martin	32	62,183	0	0	291	9	62,483
	Mason	1	0	11,996	0	0	0	11,996
	Matagorda	19	35,790	9,712	30	183	5	45,720
	Maverick	5	3,317	2,292	0	159	71	5,839
	McCulloch	7	228	1,545	0	0	0	1,773
	McLennan	40	3,444	7,286	183	427	277	11,617
	McMullen	1	0	328	0	0	0	328
	Medina	6	698	926	0	206	20	1,850
	Menard	2	0	16,673	0	0	0	16,673
	Midland	1	0	0	0	0	12	12
	Milam	4	0	3,866	0	0	0	3,866
	Mills	42	14,085	0	0	0	0	14,085
	Mitchell	52	9,706	812	0	253	0	10,771
	Montague	2	420	741	0	0	0	1,161
	Montgomery	6	0	26	1,227	4	91	1,348
	Moore	2	1,000	3,920	0	0	0	4,920
	Morris	7	1,808	220	545	0	0	2,574
	Nacogdoches	11	0	0	103,853	315	0	104,168
	Navarro	103	24,996	4,500	90	166	201	29,954
	Newton	12	0	0	295,432	0	0	295,432
	Nolan	199	45,266	5,928	0	213	0	51,407
	Nueces	48	15,552	39	0	736	76	16,403
	Ochiltree	29	13,534	634	2	642	263	15,075
	Oldham	3	1,362	34,471	0	797	0	36,630
	Orange	5	0	0	2,527	0	0	2,527
	Panola	9	0	0	92,668	0	0	92,668
	Parker	4	160	312	320	0	0	792
	Parmer	152	91,385	1,750	0	0	0	93,135
	Pecos	18	3,609	21,530	0	834	125	26,098
	Polk	28	1,838	75	384,749	0	11,023	397,684
	Potter	2	1,704	3,069	0	405	0	5,178

Report 3

U.S. Landholdings by Foreign Investors by Type of Land Use
and by State and County as of December 31, 2023

State Name	County Name	Number of Parcels	Acres in Cropland	Acres in Pasture	Acres in Forest	Acres in Other Ag	Acres in Non Ag	Total Acres
Texas	Presidio	11	314	82,717	0	18	28	83,077
	Rains	1	71	0	150	0	10	231
	Reagan	11	42,301	0	0	0	0	42,301
	Red River	62	26,012	4,246	33,146	0	1,565	64,969
	Reeves	15	3,970	68,607	0	7,015	6,560	86,152
	Refugio	4	18,253	555	0	0	0	18,808
	Roberts	16	11,583	0	0	10	0	11,593
	Robertson	31	6,858	19,143	9,617	1,283	1,892	38,794
	Rockwall	7	1,702	924	0	100	28	2,754
	Runnels	2	230	1,499	0	0	0	1,729
	Rusk	6	0	0	8,096	0	0	8,096
	Sabine	4	0	0	4,339	0	0	4,339
	San Augustine	8	0	0	74,390	951	0	75,341
	San Jacinto	3	0	0	2,698	366	0	3,063
	San Patricio	12	34,250	2,954	0	242	0	37,447
	San Saba	4	220	2,698	50	0	0	2,968
	Schleicher	16	0	21,655	0	0	40	21,695
	Scurry	147	112,467	8,705	0	17,629	238	139,039
	Shackelford	29	40,129	1,266	0	2,367	0	43,762
	Shelby	13	1	0	47,831	254	0	48,086
	Sherman	21	13,125	2,099	0	1,023	599	16,846
	Smith	4	0	1,792	357	100	50	2,299
	Somervell	3	0	1,556	0	0	66	1,622
	Starr	24	7,935	19,925	494	184	4	28,542
	Sterling	14	0	48,382	0	0	0	48,382
	Stonewall	1	0	4,846	0	0	0	4,846
	Swisher	3	1,282	0	0	1,190	0	2,472
	Tarrant	48	1,648	7,631	1,052	977	134	11,442
	Taylor	1	0	140	0	0	0	140
	Terrell	2	0	1,750	0	6,403	0	8,153
	Terry	4	2,677	0	0	0	0	2,677
	Throckmorton	53	26,830	35,130	0	2,070	7	64,037
	Titus	8	507	1,292	30	20	0	1,849
	Tom Green	3	92	4,178	0	0	0	4,270
	Travis	12	495	4,085	0	324	330	5,234

Report 3

U.S. Landholdings by Foreign Investors by Type of Land Use
and by State and County as of December 31, 2023

State Name	County Name	Number of Parcels	Acres in Cropland	Acres in Pasture	Acres in Forest	Acres in Other Ag	Acres in Non Ag	Total Acres	
Texas	Trinity	10	0	0	86,149	189	778	87,115	
	Tyler	19	0	0	352,668	176	2,887	355,731	
	Upshur	9	46	233	2,474	0	0	2,753	
	Upton	8	0	515	0	0	2,768	3,283	
	Uvalde	4	3,691	1,103	1	84	29	4,908	
	Val Verde	11	0	966	0	126,365	0	127,331	
	Van Zandt	12	94	2,031	257	402	0	2,784	
	Victoria	4	1	5,322	0	58	0	5,381	
	Waller	37	309	6,917	140	155	106	7,628	
	Ward	2	0	600	0	60	0	660	
	Washington	6	40	1,105	0	0	0	1,145	
	Webb	7	14,260	800	0	2,452	122	17,634	
	Wharton	14	10,028	3,375	106	686	512	14,707	
	Wichita	1	543	0	0	0	0	543	
	Wilbarger	32	11,391	2,687	0	256	20	14,354	
	Willacy	12	93,521	12,746	0	1,176	0	107,443	
	Williamson	27	1,976	1,396	501	304	15	4,192	
	Wilson	6	7	1,394	0	1,752	247	3,400	
	Winkler	2	0	0	0	6,400	0	6,400	
	Wise	18	445	1,277	0	89	82	1,893	
	Wood	14	0	2,031	1,293	422	1,125	4,871	
	Yoakum	5	0	5,397	0	162	263	5,822	
	Young	4	1,401	1,178	0	2,676	0	5,255	
	Zapata	106	5	56,429	0	0	0	56,434	
	Zavala	17	1,637	80,133	0	9,663	418	91,851	
	State Totals:		5,183	1,591,205	1,430,973	2,299,557	333,779	120,002	5,775,516

Report 3

U.S. Landholdings by Foreign Investors by Type of Land Use
and by State and County as of December 31, 2023

State Name	County Name	Number of Parcels	Acres in Cropland	Acres in Pasture	Acres in Forest	Acres in Other Ag	Acres in Non Ag	Total Acres	
Utah	Beaver	10	519	1,121	4,418	21,415	60	27,533	
	Cache	9	1,268	0	0	1	0	1,269	
	Davis	1	2	0	0	0	0	2	
	Duchesne	1	0	102	0	387	0	489	
	Garfield	4	0	263	0	27	13	303	
	Iron	3	2,879	2,999	0	8,975	0	14,853	
	Juab	13	2,930	0	0	0	0	2,930	
	Kane	1	0	0	0	1,280	0	1,280	
	Millard	5	0	0	5,461	2,738	0	8,199	
	Salt Lake	23	8,826	18,469	0	109	4,449	31,853	
	San Juan	1	180	70	70	0	0	320	
	Sanpete	2	0	1,600	0	0	0	1,600	
	Summit	4	0	8,040	0	0	580	8,620	
	Tooele	15	5,969	3,623	22	0	2,005	11,619	
	Uintah	2	0	0	0	7,761	620	8,381	
	Wasatch	2	0	6,600	0	3,200	0	9,800	
	State Totals:		96	22,574	42,887	9,971	45,893	7,727	129,052

Report 3

U.S. Landholdings by Foreign Investors by Type of Land Use
and by State and County as of December 31, 2023

State Name	County Name	Number of Parcels	Acres in Cropland	Acres in Pasture	Acres in Forest	Acres in Other Ag	Acres in Non Ag	Total Acres	
Vermont	Addison	25	2,052	995	1,944	187	78	5,256	
	Bennington	4	20	45	948	0	0	1,013	
	Caledonia	21	180	107	4,966	205	551	6,009	
	Chittenden	9	101	114	407	3	5	630	
	Essex	10	101	30	4,759	0	0	4,890	
	Franklin	215	1,649	2,388	8,835	846	1,335	15,053	
	Grand Isle	41	461	563	243	134	421	1,822	
	Lamoille	53	742	400	8,792	353	153	10,440	
	Orange	13	2	0	3,813	49	0	3,864	
	Orleans	89	1,618	1,452	9,696	599	144	13,509	
	Rutland	22	766	543	4,168	397	223	6,097	
	Washington	25	60	292	1,796	140	825	3,113	
	Windham	7	23	0	8,552	0	65	8,640	
	Windsor	34	0	62	3,184	1,310	32	4,588	
	State Totals:		568	7,775	6,991	62,103	4,222	3,832	84,924

Report 3

U.S. Landholdings by Foreign Investors by Type of Land Use
and by State and County as of December 31, 2023

State Name	County Name	Number of Parcels	Acres in Cropland	Acres in Pasture	Acres in Forest	Acres in Other Ag	Acres in Non Ag	Total Acres
Virginia	Accomack	2	147	8	145	0	65	365
	Albemarle	30	1,232	2,706	2,583	487	62	7,070
	Amelia	1	0	0	2,015	0	0	2,015
	Amherst	2	0	178	1,395	0	6	1,579
	Augusta	2	80	371	15	0	3	469
	Bedford	6	90	240	28	0	73	431
	Botetourt	6	0	686	5,427	0	0	6,113
	Brunswick	5	0	0	20,802	0	0	20,802
	Buchanan	4	0	0	111	1,399	1	1,511
	Buckingham	3	0	0	930	0	0	930
	Campbell	1	30	13	48	1	0	92
	Caroline	4	174	0	498	0	200	873
	Carroll	7	0	62	185	505	40	792
	Charles City	8	639	0	4,975	896	8	6,518
	Charlotte	5	82	130	8,142	0	0	8,354
	Chesapeake	7	799	0	1,661	0	42	2,502
	Clarke	7	922	1,384	67	653	16	3,042
	Culpeper	28	3,993	1,506	808	633	41	6,981
	Cumberland	12	40	971	3,434	64	9	4,518
	Dinwiddie	10	7,726	0	19,693	0	0	27,418
	Essex	9	180	851	2,747	1,381	701	5,860
	Fairfax	4	946	85	11	0	163	1,205
	Fauquier	33	2,366	3,550	1,774	1,349	148	9,187
	Fluvanna	8	0	405	6,590	144	2	7,141
	Frederick	8	414	536	896	0	275	2,121
	Giles	4	7	253	67	0	2	329
	Gloucester	4	413	70	309	70	207	1,069
	Goochland	1	0	95	115	1	11	222
	Grayson	3	72	151	152	6	8	389
	Greene	2	20	121	225	0	5	371
	Greensville	9	540	0	549	354	5	1,448
	Halifax	10	0	1,772	274	0	0	2,046
	Hanover	7	1,843	0	173	0	82	2,098
	Henry	5	1,355	0	0	0	0	1,355
	Isle of Wight	4	105	103	5,871	1,053	37	7,169

Report 3

U.S. Landholdings by Foreign Investors by Type of Land Use
and by State and County as of December 31, 2023

State Name	County Name	Number of Parcels	Acres in Cropland	Acres in Pasture	Acres in Forest	Acres in Other Ag	Acres in Non Ag	Total Acres
Virginia	King and Queen	6	0	0	4,372	928	0	5,300
	King George	1	327	0	171	0	75	573
	King William	8	2,553	354	7,251	496	80	10,735
	Lancaster	4	18	0	1,301	0	35	1,354
	Lee	2	0	46	10	30	35	121
	Loudoun	52	4,856	3,348	2,010	1,865	1,213	13,291
	Louisa	6	198	151	357	60	2	768
	Lunenburg	6	0	50	12,622	0	46	12,718
	Lynchburg	1	150	110	5	0	0	265
	Madison	10	527	825	1,257	278	0	2,887
	Mathews	5	160	0	2,060	0	5	2,225
	Mecklenburg	7	465	10	652	0	0	1,127
	Middlesex	4	5	0	1,186	0	1	1,192
	Montgomery	10	1,963	194	646	97	0	2,900
	Nelson	6	205	680	3,073	196	929	5,083
	New Kent	1	0	0	0	278	0	278
	Northampton	1	50	0	7	2	1	60
	Northumberland	6	221	0	1,363	5	0	1,589
	Nottoway	2	60	0	1,049	0	0	1,109
	Orange	13	1,475	1,253	1,571	46	19	4,364
	Patrick	75	24	465	10,966	69	34	11,558
	Pittsylvania	6	289	294	0	0	0	582
	Prince Edward	4	0	0	1,714	0	0	1,714
	Prince George	5	1,700	0	17,051	0	0	18,751
	Prince William	1	100	0	39	0	0	139
	Pulaski	2	243	10	5	0	60	318
	Rappahannock	15	40	786	666	1	176	1,669
	Richmond	6	18	0	1,195	0	56	1,269
	Roanoke	3	0	57	0	86	0	143
	Rockbridge	7	131	183	457	0	13	784
	Rockingham	4	5	87	47	69	3	211
	Scott	8	16	90	242	31	0	379
Shenandoah	4	106	110	224	86	36	562	
Smyth	3	0	0	83	0	0	83	
Southampton	6	473	0	615	455	0	1,543	

Report 3

U.S. Landholdings by Foreign Investors by Type of Land Use
and by State and County as of December 31, 2023

State Name	County Name	Number of Parcels	Acres in Cropland	Acres in Pasture	Acres in Forest	Acres in Other Ag	Acres in Non Ag	Total Acres	
Virginia	Spotsylvania	7	195	170	5,938	0	5	6,308	
	Stafford	4	350	30	481	0	58	919	
	Suffolk	5	169	0	3,794	1	0	3,963	
	Surry	4	0	0	3,073	1,077	54	4,204	
	Sussex	7	901	0	966	1,390	0	3,257	
	Tazewell	3	0	0	2,555	81	0	2,636	
	Virginia Beach	1	0	0	0	54	0	54	
	Warren	2	0	67	117	0	0	184	
	Washington	1	0	0	23	0	0	23	
	Westmoreland	3	112	0	434	49	0	595	
	Wise	1	0	0	1,005	0	0	1,005	
	Wythe	7	0	102	210	63	17	392	
	State Totals:		606	42,318	25,718	185,578	16,790	5,164	275,569

Report 3

U.S. Landholdings by Foreign Investors by Type of Land Use
and by State and County as of December 31, 2023

State Name	County Name	Number of Parcels	Acres in Cropland	Acres in Pasture	Acres in Forest	Acres in Other Ag	Acres in Non Ag	Total Acres
Washington	Adams	16	6,081	10,830	0	213	54	17,179
	Benton	17	1,157	14,767	3,340	6,725	4	25,993
	Chelan	18	953	148	819	6,355	446	8,720
	Clallam	8	0	96	5,628	13	12	5,749
	Clark	10	285	70	498	12	32	897
	Columbia	53	103,830	0	42	0	0	103,872
	Cowlitz	7	0	0	1,221	0	1	1,222
	Douglas	99	7,813	3,792	0	2,343	1,122	15,071
	Ferry	16	188	542	99,128	27	155	100,040
	Franklin	5	718	30	0	131	4	883
	Garfield	96	196,880	12,211	0	525	0	209,616
	Grant	37	7,274	766	0	639	217	8,895
	Grays Harbor	17	289	25	88,499	58	0	88,872
	Island	9	116	19	94	0	6	235
	Jefferson	9	58	0	16,493	0	0	16,551
	King	31	3,819	1,057	159,391	2	17	164,286
	Kitsap	2	35	0	8	0	1	44
	Kittitas	42	16,936	12,048	0	25,665	0	54,649
	Klickitat	86	44,853	97,833	55,115	2,103	955	200,859
	Lewis	42	1,749	832	74,847	701	22	78,151
	Lincoln	8	1,008	1,107	160	1	15	2,291
	Okanogan	47	1,970	10,836	48,958	4,374	556	66,694
	Pacific	13	0	115	101,995	0	446	102,556
	Pend Oreille	4	11	200	1,605	0	35	1,851
	Pierce	19	5,002	370	195,823	10	235	201,440
	San Juan	3	0	70	77	0	0	147
	Skagit	58	3,154	898	21,921	206	93	26,272
	Skamania	1	0	0	0	7,127	0	7,127
	Snohomish	19	2,044	40	7,545	73	5	9,706
	Spokane	22	3,006	359	1,086	0	198	4,649
	Stevens	11	350	514	43,386	20	0	44,270
	Thurston	17	658	5	6,155	618	720	8,156
	Wahkiakum	7	0	0	56,701	0	0	56,701
	Walla Walla	7	8,079	11,599	195	0	0	19,873
	Whatcom	319	14,191	6,016	30,065	2,990	2,566	55,828

Report 3

**U.S. Landholdings by Foreign Investors by Type of Land Use
and by State and County as of December 31, 2023**

State Name	County Name	Number of Parcels	Acres in Cropland	Acres in Pasture	Acres in Forest	Acres in Other Ag	Acres in Non Ag	Total Acres
Washington	Whitman	1	228	0	0	0	0	228
	Yakima	150	7,880	64,768	3,493	1,826	451	78,418
State Totals:		1,326	440,615	251,963	1,024,287	62,756	8,368	1,787,991

Report 3

U.S. Landholdings by Foreign Investors by Type of Land Use
and by State and County as of December 31, 2023

State Name	County Name	Number of Parcels	Acres in Cropland	Acres in Pasture	Acres in Forest	Acres in Other Ag	Acres in Non Ag	Total Acres
West Virginia	Barbour	1	0	0	67	0	0	67
	Boone	2	4,680	0	10	0	0	4,690
	Braxton	1	0	0	0	54	0	54
	Doddridge	1	0	35	105	0	0	140
	Fayette	3	0	0	369	2,345	0	2,714
	Gilmer	2	0	0	1,620	0	0	1,620
	Grant	3	372	7,140	15,086	0	170	22,768
	Greenbrier	3	62,499	0	0	0	0	62,499
	Hampshire	2	0	0	705	0	0	705
	Hancock	1	0	0	60	0	0	60
	Hardy	2	510	0	0	0	0	510
	Harrison	2	0	0	16	0	0	320
	Jefferson	8	1,207	425	45	8	304	2,912
	Kanawha	2	0	0	5,093	0	0	5,093
	Lewis	3	0	0	68	0	277	345
	Lincoln	1	0	0	6,439	0	0	6,439
	Logan	1	0	0	14,592	0	0	14,592
	Marshall	3	0	50	205	0	38	293
	Mason	3	509	0	0	136	0	644
	McDowell	4	0	0	36,623	0	1,516	38,139
	Mercer	1	0	0	0	0	67	67
	Mineral	4	0	180	71	512	609	1,372
	Mingo	1	0	0	26,970	0	0	26,970
	Monroe	1	0	73	72	0	0	145
	Nicholas	1	0	0	0	3,464	0	3,464
	Pendleton	1	0	0	150	0	0	150
	Pocahontas	4	0	30	494	10,540	1	11,065
	Preston	6	411	260	0	473	157	1,301
	Putnam	4	0	229	0	77	0	306
	Raleigh	9	446	676	17,814	93	500	19,529
	Randolph	4	0	0	4,775	272	0	5,047
	Ritchie	2	0	0	0	0	903	903
Roane	2	0	52	53	0	618	723	
Summers	1	8	36	177	0	4	225	
Upshur	3	25	247	141	0	0	413	

Report 3 U.S. Landholdings by Foreign Investors by Type of Land Use
and by State and County as of December 31, 2023

State Name	County Name	Number of Parcels	Acres in Cropland	Acres in Pasture	Acres in Forest	Acres in Other Ag	Acres in Non Ag	Total Acres
West Virginia	Wayne	1	0	0	5,892	0	0	5,892
	Webster	2	0	0	6,802	0	0	6,802
	Wetzel	1	0	0	44	0	17	61
	Wood	2	70	0	365	0	245	680
	Wyoming	5	0	0	79,301	0	40	79,341
State Totals:		103	70,737	9,433	224,224	17,974	6,693	329,061

Report 3

U.S. Landholdings by Foreign Investors by Type of Land Use
and by State and County as of December 31, 2023

State Name	County Name	Number of Parcels	Acres in Cropland	Acres in Pasture	Acres in Forest	Acres in Other Ag	Acres in Non Ag	Total Acres
Wisconsin	Adams	6	3,422	0	0	0	0	3,422
	Ashland	3	0	0	12,127	0	0	12,127
	Barron	22	417	260	98	252	463	1,490
	Bayfield	6	12	10	11,444	0	58	11,524
	Brown	2	127	0	0	11	3	141
	Calumet	1	106	0	4	3	0	113
	Clark	22	1,193	137	233	205	36	1,804
	Columbia	3	80	0	0	0	0	80
	Crawford	4	59	51	133	37	0	280
	Dane	58	9,366	0	0	251	49	9,666
	Dodge	10	850	6	0	0	22	877
	Door	1	58	0	0	2	0	60
	Douglas	6	0	0	80,206	0	40	80,246
	Dunn	18	3,901	8	335	258	1	4,503
	Eau Claire	1	0	0	1,556	0	0	1,556
	Florence	6	0	0	115,658	0	4,429	120,087
	Fond Du Lac	13	2,150	3	1	10	35	2,199
	Forest	16	225	0	35,178	19	1,157	36,579
	Grant	9	1,542	30	0	52	20	1,644
	Green	4	1,192	0	6	0	12	1,210
	Green Lake	2	730	0	0	30	70	830
	Iowa	51	11,487	10	20	66	0	11,583
	Iron	4	0	0	32,456	0	0	32,456
	Jackson	5	572	18	33	3	7	633
	Jefferson	40	3,165	325	0	0	2	3,492
	Juneau	6	4,175	7	213	0	1	4,396
	Kenosha	37	3,587	0	0	0	38	3,625
	Kewaunee	1	1,722	69	65	0	65	1,922
Lafayette	61	21,415	1,242	452	311	163	23,582	
Langlade	2	1,172	0	6,998	0	0	8,170	
Lincoln	3	0	0	23,815	0	123	23,938	
Manitowoc	7	8,056	314	305	26	302	9,003	
Marathon	18	10,044	474	4,126	139	318	15,101	
Marinette	4	0	0	68,024	0	5,302	73,326	
Marquette	1	0	0	0	80	0	80	

Report 3

U.S. Landholdings by Foreign Investors by Type of Land Use
and by State and County as of December 31, 2023

State Name	County Name	Number of Parcels	Acres in Cropland	Acres in Pasture	Acres in Forest	Acres in Other Ag	Acres in Non Ag	Total Acres
Wisconsin	Milwaukee	4	49	0	47	28	5	129
	Monroe	44	70	7	1,226	151	121	1,574
	Oconto	10	234	1	26	0	39	300
	Oneida	5	0	0	15,710	0	147	15,857
	Outagamie	1	25	0	0	0	31	56
	Pierce	2	182	30	52	0	0	264
	Polk	7	1,179	145	20	159	8	1,511
	Portage	22	3,591	8	1,867	51	893	6,410
	Price	4	0	0	10,194	0	0	10,194
	Racine	2	706	0	0	0	0	706
	Richland	4	72	35	58	250	5	420
	Rock	35	5,936	25	20	245	43	6,269
	Rusk	4	796	0	21,139	0	53	21,988
	Sauk	8	493	299	714	404	12	1,922
	Sawyer	1	0	0	28,741	0	0	28,741
	Shawano	5	209	0	0	4	1	214
	Sheboygan	2	120	0	17	0	10	147
	St. Croix	2	85	90	52	0	0	227
	Taylor	1	0	0	400	0	0	400
	Trempealeau	39	274	40	102	826	110	1,352
	Vilas	6	350	0	4,027	0	67	4,444
	Walworth	49	7,792	350	293	181	278	8,895
	Washburn	2	0	0	8,053	140	0	8,193
	Waukesha	2	194	0	8	0	1	203
Waupaca	1	30	10	0	0	0	40	
Waushara	4	14,685	0	0	0	0	14,685	
Winnebago	3	331	0	0	0	1	332	
Wood	12	1,397	3	386	2,087	149	4,022	
State Totals:		734	129,625	4,007	486,638	6,281	14,690	641,241

Report 3 U.S. Landholdings by Foreign Investors by Type of Land Use
and by State and County as of December 31, 2023

State Name	County Name	Number of Parcels	Acres in Cropland	Acres in Pasture	Acres in Forest	Acres in Other Ag	Acres in Non Ag	Total Acres
Wyoming	Albany	15	16,737	73,415	682	21,896	1,002	113,732
	Big Horn	5	803	451	0	719	189	2,162
	Campbell	24	2,410	59,135	0	0	1,240	62,785
	Carbon	24	33,021	59,537	0	0	640	93,199
	Converse	6	0	20,488	0	0	1	20,489
	Crook	15	2,461	26,937	626	0	2	30,026
	Fremont	5	0	1,091	320	0	731	2,142
	Goshen	5	1,640	13,544	0	1,781	0	16,965
	Hot Springs	4	180	10,044	0	0	0	10,224
	Laramie	13	13,312	4,123	0	933	1,105	19,473
	Lincoln	1	0	0	0	245	56	301
	Natrona	1	0	0	0	2,335	700	3,035
	Niobrara	1	0	387	0	0	1	388
	Park	6	345	215	0	0	68	628
	Platte	14	359	24,657	0	0	35	25,051
	Sheridan	7	1,300	17,116	0	21,714	0	40,130
	Sublette	22	416	18,032	0	0	0	18,448
	Sweetwater	1	0	1,145	0	0	0	1,145
	Teton	2	386	666	0	0	47	1,099
	Uinta	2	3,492	1,541	0	0	0	5,033
State Totals:		173	76,862	332,525	1,628	49,623	5,817	466,455
Grand Totals:		47,043	13,189,063	7,741,628	21,965,540	2,031,222	922,799	45,850,252

Report 4

U.S. Agricultural and NonAgricultural Investors, Parcels, Acres and Value

by Country of Foreign Investor as of December 31, 2023

Country of Foreign Investor 1/	Number of Investors	Number of Parcels	Total Acres	Total Value (\$1,000) 2/
Albania	1	1	178	1,660
Argentina	93	124	69,240	376,786
Australia	103	239	209,666	381,327
Austria	67	145	210,845	193,354
Bahamas	38	53	54,786	87,402
Bahrain	2	5	7,260	112,998
Belgium	103	164	239,885	128,562
Belize	5	8	573	226
Bermuda	47	57	29,329	48,863
Bolivia	2	2	11	47
Brazil	16	28	13,340	21,847
Cambodia	1	1	31	80
Canada	1,976	14,658	12,137,968	11,981,424
Cayman Islands	62	136	636,946	1,110,111
Channel Islands	7	15	4,661	84,600
Chile	8	12	2,507	9,005
China	54	138	143,513	1,145,977
Colombia	40	54	11,990	23,228
Cook Islands	14	38	17,375	128,917
Costa Rica	8	10	13,835	12,212
Cote D'ivoire	1	1	119	100
Croatia	1	1	160	115
Cuba	3	4	58	1,374
Cyprus	1	3	567	6,064
Czech Republic	2	2	347	27
Denmark	86	1,056	1,654,815	2,122,277
Dominican Republic	3	3	29	128
Ecuador	19	25	481	6,334
Egypt	18	19	20,164	68,458
El Salvador	5	5	406	1,495
Finland	2	2	423	211
France	199	984	789,104	2,322,955
Gambia	1	1	294	118
Germany	1,174	2,390	1,634,484	6,227,201
Gibraltar	3	4	678	5,118
Greece	16	22	61,882	15,573
Guatemala	13	14	5,870	20,974
Guyana	1	1	35	180
Honduras	13	14	1,063	6,912
Hong Kong	68	89	13,118	80,663
Hungary	1	1	103	80
India	30	32	3,459	21,938
Indonesia	3	3	1,231	4,531
Iran (Islamic Republic Of)	15	15	1,916	5,521
Ireland	55	288	107,892	180,976
Israel	23	124	32,160	36,639
Italy	359	7,874	2,640,749	5,411,156
Jamaica	4	4	567	470
Japan	160	246	282,951	912,699
Jordan	17	22	1,874	15,306

Report 4

U.S. Agricultural and NonAgricultural Investors, Parcels, Acres and Value

by Country of Foreign Investor as of December 31, 2023

Country of Foreign Investor 1/	Number of Investors	Number of Parcels	Total Acres	Total Value (\$1,000) 2/
Kenya	1	1	91	256
Korea, Republic of	33	39	5,772	92,564
Kuwait	10	15	19,822	11,888
Laos	1	1	31	208
Lebanon	31	40	10,461	19,107
Liberia	13	15	8,985	8,426
Liechtenstein	108	178	123,415	257,591
Lithuania	1	1	27	32
Luxembourg	54	244	711,434	1,369,847
Malaysia	13	18	10,918	40,639
Mauritius	1	1	622	14,722
Mexico	284	382	280,750	257,310
Morocco	1	4	875	9,745
Namibia	1	2	106	703
Nepal	2	6	5,197	3,237
Netherlands	753	2,005	4,653,284	6,775,456
New Zealand	16	61	34,850	1,630,211
Nicaragua	3	4	1,378	3,174
Norway	17	17	4,981	6,306
Oman	2	5	454	2,478
Pakistan	9	12	1,677	2,222
Panama	115	146	110,893	173,899
Peru	20	21	388	1,426
Philippines	34	43	4,678	9,461
Poland	3	3	305	615
Portugal	144	934	1,239,221	2,882,190
Russian Federation	1	1	11	45
Saint Vincent and the Grenadines	2	4	2,637	4,056
Saudi Arabia	44	56	18,586	163,748
Singapore	89	123	599,052	1,061,063
Somalia	1	1	11	28
South Africa	16	18	10,732	215,089
Spain	61	225	265,262	483,319
Sweden	59	116	193,994	306,716
Switzerland	395	669	711,466	1,504,186
Syrian Arab Republic	6	7	2,574	4,147
Tanzania, United Republic of	1	1	59	649
Thailand	8	10	1,785	12,604
Trinidad and Tobago	3	3	94	371
Turkey	2	2	325	3,948
Turks and Caicos Islands	9	13	3,292	3,283
United Arab Emirates	13	43	46,496	373,765
United Kingdom	529	2,100	1,660,784	3,821,634
United States	1	1	510	2,500
Uruguay	15	25	48,607	141,388
Uzbekistan	1	1	40	420
Venezuela	100	173	28,731	122,600
Vietnam	1	1	152	930
Virgin Islands (British)	60	91	80,866	140,943
Zimbabwe	1	1	230	80

Report 4 U.S. Agricultural and NonAgricultural Investors, Parcels, Acres and Value
by Country of Foreign Investor as of December 31, 2023

Country of Foreign Investor 1/	Number of Investors	Number of Parcels	Total Acres	Total Value (\$1,000) 2/
998 - No Foreign Investor Listed	160	732	937,602	7,228,536
999 - No Predominant Country Code	165	574	1,407,786	2,403,721
Subtotal	8,356	38,326	34,313,238	64,897,700
US/Andorra	1	1	3,741	1,300
US/Argentina	14	21	9,141	29,843
US/Australia	26	56	17,983	52,399
US/Austria	21	113	23,427	33,517
US/Bahamas	19	43	42,050	79,383
US/Barbados	1	2	82	739
US/Belgium	34	282	119,064	174,228
US/Belize	1	2	252	660
US/Bermuda	18	47	14,242	12,940
US/Brazil	8	65	16,294	44,415
US/Canada	411	1,894	3,212,779	4,369,079
US/Cayman Islands	18	79	45,420	141,934
US/Channel Islands	2	10	1,268	6,296
US/Chile	2	4	9,948	1,374
US/China	18	29	133,823	164,324
US/Colombia	16	32	27,575	55,464
US/Cook Islands	1	6	1,075	9,673
US/Costa Rica	4	4	1,092	7,246
US/Denmark	22	55	346,218	372,026
US/Dominican Republic	1	1	589	825
US/Ecuador	4	4	2,082	3,335
US/Egypt	6	19	3,061	5,913
US/El Salvador	2	2	52	638
US/Finland	8	118	226,673	83,018
US/France	149	951	596,081	773,164
US/Germany	285	1,167	862,284	1,219,940
US/Greece	3	4	5,249	65,369
US/Guatemala	2	3	412	1,018
US/Guyana	2	3	1,012	4,819
US/Honduras	1	1	37	825
US/Hong Kong	21	26	130,969	47,269
US/India	7	17	4,501	22,685
US/Indonesia	20	57	5,268	83,352
US/Iran (Islamic Republic Of)	5	5	1,114	4,575
US/Iraq	1	1	800	560
US/Ireland	23	120	675,487	304,925
US/Israel	4	5	505	12,225
US/Italy	41	76	93,151	93,379
US/Japan	239	453	355,321	2,087,039
US/Jordan	2	2	284	6,500
US/Kenya	1	1	32	360
US/Korea, Republic of	6	8	938	11,675
US/Kuwait	6	12	7,558	11,994
US/Lebanon	4	5	411	1,451
US/Liberia	14	17	45,683	16,815

Report 4 U.S. Agricultural and NonAgricultural Investors, Parcels, Acres and Value
by Country of Foreign Investor as of December 31, 2023

Country of Foreign Investor 1/	Number of Investors	Number of Parcels	Total Acres	Total Value (\$1,000) 2/
US/Libyan Arab Jamahiriya	2	3	280	2,500
US/Liechtenstein	51	89	88,778	118,005
US/Luxembourg	30	55	168,278	316,964
US/Malaysia	3	7	5,775	10,248
US/Malta	1	1	500	750
US/Mexico	69	142	413,947	989,141
US/Netherlands	218	515	544,656	814,041
US/New Zealand	3	4	49,403	4,026
US/Nicaragua	1	2	282	397
US/Norway	7	47	13,279	36,439
US/Pakistan	1	1	423	485
US/Panama	52	69	49,522	72,336
US/Paraguay	1	1	236	270
US/Peru	1	1	100	280
US/Philippines	10	11	6,863	3,692
US/Portugal	3	4	7,166	3,270
US/Qatar	1	1	219	2,180
US/Saudi Arabia	28	58	17,393	103,777
US/Singapore	8	130	109,870	328,365
US/South Africa	7	10	9,818	23,521
US/Spain	32	109	45,299	59,834
US/Sweden	17	59	502,708	2,115,558
US/Switzerland	209	456	372,540	387,621
US/Taiwan, Province of China	2	3	27,573	17,592
US/Thailand	3	6	2,486	5,966
US/Trinidad and Tobago	1	1	20	200
US/Turkey	1	3	443	360
US/United Arab Emirates	4	6	1,509	52,000
US/United Kingdom	265	727	962,071	1,155,561
US/Uruguay	2	2	655	960
US/Vanuatu	1	1	883	1,790
US/Venezuela	38	57	61,560	65,024
US/Vietnam	1	1	11	10,100
US/Virgin Islands (British)	21	42	288,275	76,307
US/998 - No Foreign Investor Listed	45	129	448,338	639,260
US/999 - No Predominant Country Code	69	141	290,827	429,159
Subtotal	2,702	8,717	11,537,014	18,268,489
Total All Landholdings	11,058	47,043	45,850,252	83,166,189

1/ If only a foreign country is listed, the row represents holdings by individual foreign investors or foreign entities not created in the U.S. If "U.S./foreign country" is listed, the row represents the interests of U.S. corporations with foreign shareholders. To arrive at the total holdings for the foreign country, the two entries must be summed. For example, total holdings by Australian investors are 381,327 plus 52,399, or 433,726 in total.

2/ Value is the actual purchase price or the estimated value at the time of acquisition.

**Report 5 Foreign Landholdings of U.S. Agricultural and NonAgricultural Land
by Country of Foreign Investor and by U.S. Region as of December 31, 2023**

Country of Foreign Investor 1/	South 2/			West 2/			Northeast 2/			Midwest 2/		
	Parcels	Acres	Parcels	Acres	Parcels	Acres	Parcels	Acres	Parcels	Acres	Parcels	Acres
Albania	0	0	1	178	0	0	0	0	0	0	0	0
Argentina	80	56,719	7	4,943	3	1,798	34	5,780				
Australia	103	118,701	21	31,903	22	19,407	93	39,655				
Austria	99	176,937	4	509	11	22,691	31	10,708				
Bahamas	39	16,087	8	37,576	6	1,123	0	0				
Bahrain	0	0	5	7,260	0	0	0	0				
Belgium	47	29,220	62	193,860	7	951	48	15,854				
Belize	6	183	1	25	0	0	1	365				
Bermuda	43	25,243	8	1,974	4	1,594	2	518				
Bolivia	2	11	0	0	0	0	0	0				
Brazil	23	12,698	3	437	1	137	1	68				
Cambodia	0	0	0	0	0	0	1	31				
Canada	3,860	4,241,585	2,040	2,698,859	1,803	2,894,545	6,955	2,302,978				
Cayman Islands	81	394,401	13	41,239	8	106,315	34	94,990				
Channel Islands	11	3,104	4	1,557	0	0	0	0				
Chile	9	1,087	1	960	1	300	1	160				
China	80	58,180	31	39,883	2	238	25	45,213				
Colombia	50	11,739	0	0	2	111	2	140				
Cook Islands	5	2,139	6	406	0	0	27	14,831				
Costa Rica	8	2,845	1	10,840	0	0	1	150				
Cote D'ivoire	0	0	0	0	1	119	0	0				
Croatia	0	0	0	0	0	0	1	160				
Cuba	4	58	0	0	0	0	0	0				
Cyprus	0	0	3	567	0	0	0	0				
Czech Republic	1	27	0	0	0	0	1	320				
Denmark	321	679,098	253	398,049	26	288,375	456	289,293				
Dominican Republic	3	29	0	0	0	0	0	0				
Ecuador	25	481	0	0	0	0	0	0				
Egypt	12	1,323	4	18,761	2	38	1	42				
El Salvador	4	248	0	0	0	0	1	158				
Finland	0	0	1	80	0	0	1	343				
France	457	199,541	107	257,521	24	18,307	396	313,735				
Gambia	1	294	0	0	0	0	0	0				
Germany	1,095	939,248	370	283,639	143	115,851	782	295,746				
Gibraltar	3	478	1	200	0	0	0	0				
Greece	13	59,763	2	1,439	2	90	5	590				
Guatemala	10	5,241	1	80	2	307	1	242				
Guyana	1	35	0	0	0	0	0	0				

**Report 5 Foreign Landholdings of U.S. Agricultural and NonAgricultural Land
by Country of Foreign Investor and by U.S. Region as of December 31, 2023**

Country of Foreign Investor 1/	South 2/			West 2/			Northeast 2/			Midwest 2/		
	Parcels	Acres	Parcels	Acres	Parcels	Acres	Parcels	Acres	Parcels	Acres	Parcels	Acres
Honduras	14	1,063	0	0	0	0	0	0	0	0	0	0
Hong Kong	30	5,426	45	4,926	7	1,657	7	1,657	7	1,110	7	1,110
Hungary	0	0	0	0	1	103	1	103	0	0	0	0
India	19	2,635	12	801	1	23	1	23	0	0	0	0
Indonesia	2	591	1	640	0	0	0	0	0	0	0	0
Iran (Islamic Republic Of)	5	305	5	472	4	682	4	682	1	457	1	457
Ireland	231	84,032	10	3,817	7	1,003	7	1,003	40	19,041	40	19,041
Israel	6	2,098	7	3,981	16	2,519	16	2,519	95	23,561	95	23,561
Italy	2,526	894,768	306	340,028	80	11,871	80	11,871	4,962	1,394,083	4,962	1,394,083
Jamaica	4	567	0	0	0	0	0	0	0	0	0	0
Japan	70	42,503	106	228,379	12	2,450	12	2,450	58	9,620	58	9,620
Jordan	15	850	1	571	6	453	6	453	0	0	0	0
Kenya	1	91	0	0	0	0	0	0	0	0	0	0
Korea, Republic of	13	2,297	22	3,279	1	100	1	100	3	96	3	96
Kuwait	8	18,654	2	224	1	217	1	217	4	727	4	727
Laos	1	31	0	0	0	0	0	0	0	0	0	0
Lebanon	24	5,763	7	2,462	4	239	4	239	5	1,997	5	1,997
Liberia	6	1,970	5	2,264	3	4,637	3	4,637	1	114	1	114
Liechtenstein	66	41,304	75	68,642	15	2,298	15	2,298	22	11,171	22	11,171
Lithuania	0	0	0	0	0	0	0	0	1	27	1	27
Luxembourg	189	398,040	21	130,725	17	130,995	17	130,995	17	51,673	17	51,673
Malaysia	13	2,936	5	7,982	0	0	0	0	0	0	0	0
Mauritius	1	622	0	0	0	0	0	0	0	0	0	0
Mexico	316	239,261	44	37,806	1	27	1	27	21	3,656	21	3,656
Morocco	0	0	1	360	3	515	3	515	0	0	0	0
Namibia	2	106	0	0	0	0	0	0	0	0	0	0
Nepal	1	68	5	5,129	0	0	0	0	0	0	0	0
Netherlands	916	3,219,540	351	647,167	144	228,441	144	228,441	594	558,136	594	558,136
New Zealand	11	15,829	2	350	0	0	0	0	48	18,671	48	18,671
Nicaragua	4	1,378	0	0	0	0	0	0	0	0	0	0
Norway	3	1,003	2	201	0	0	0	0	12	3,777	12	3,777
Oman	4	192	1	262	0	0	0	0	0	0	0	0
Pakistan	0	0	12	1,677	0	0	0	0	0	0	0	0
Panama	108	75,794	24	29,402	5	2,393	5	2,393	9	3,304	9	3,304
Peru	18	262	1	81	1	15	1	15	1	30	1	30
Philippines	16	2,257	23	2,237	0	0	0	0	4	184	4	184
Poland	0	0	2	158	1	147	1	147	0	0	0	0
Portugal	167	219,713	154	423,856	119	132,621	119	132,621	494	463,031	494	463,031

Report 5 Foreign Landholdings of U.S. Agricultural and NonAgricultural Land
by Country of Foreign Investor and by U.S. Region as of December 31, 2023

Country of Foreign Investor 1/	South 2/			West 2/			Northeast 2/			Midwest 2/		
	Parcels	Acres	Parcels	Acres	Parcels	Acres	Parcels	Acres	Parcels	Acres	Parcels	Acres
Russian Federation	1	11	0	0	0	0	0	0	0	0	0	0
Saint Vincent and the Grenadines	3	1,318	0	0	1	1,319	0	0	0	0	0	0
Saudi Arabia	43	10,986	8	2,826	0	0	0	0	5	4,774	0	0
Singapore	66	30,171	20	8,339	2	444	0	0	35	560,099	0	0
Somalia	0	0	0	0	1	11	0	0	0	0	0	0
South Africa	5	8,636	3	551	3	461	0	0	7	1,084	0	0
Spain	96	71,344	21	8,438	52	25,851	0	0	56	159,628	0	0
Sweden	45	125,429	56	64,954	5	1,187	0	0	10	2,424	0	0
Switzerland	383	487,269	158	133,882	60	20,459	0	0	68	69,857	0	0
Syrian Arab Republic	4	2,046	1	194	2	334	0	0	0	0	0	0
Tanzania, United Republic of	1	59	0	0	0	0	0	0	0	0	0	0
Thailand	3	580	3	928	1	164	0	0	3	113	0	0
Trinidad and Tobago	2	36	0	0	0	0	0	0	1	58	0	0
Turkey	0	0	1	38	0	0	0	0	1	287	0	0
Turks and Caicos Islands	1	100	6	798	1	160	0	0	5	2,234	0	0
United Arab Emirates	37	45,866	4	411	0	0	0	0	2	219	0	0
United Kingdom	619	516,989	463	656,714	158	74,411	0	0	860	412,670	0	0
United States	0	0	1	510	0	0	0	0	0	0	0	0
Uruguay	19	44,264	2	320	0	0	0	0	4	4,023	0	0
Uzbekistan	0	0	0	0	0	0	0	0	1	40	0	0
Venezuela	107	11,392	0	0	15	2,550	0	0	51	14,789	0	0
Vietnam	1	152	0	0	0	0	0	0	0	0	0	0
Virgin Islands (British)	70	70,041	11	5,653	3	690	0	0	7	4,483	0	0
Zimbabwe	1	230	0	0	0	0	0	0	0	0	0	0
998 - No Foreign Investor Listed	327	575,048	46	71,685	14	12,408	0	0	345	278,461	0	0
999 - No Predominant Country Code	377	834,674	92	180,388	40	82,314	0	0	65	310,409	0	0
Subtotal	13,517	15,155,334	5,106	7,117,251	2,877	4,218,465	16,826	7,822,188	0	0	0	0
US/Andorra	0	0	1	3,741	0	0	0	0	0	0	0	0
US/Argentina	17	7,854	0	0	0	0	0	0	4	1,287	0	0
US/Australia	22	6,427	30	10,264	0	0	0	0	4	1,292	0	0
US/Austria	85	17,193	15	5,552	6	248	0	0	7	434	0	0
US/Bahamas	23	29,898	10	4,703	6	4,175	0	0	4	3,274	0	0
US/Barbados	0	0	2	82	0	0	0	0	0	0	0	0
US/Belgium	144	59,492	11	35,646	14	12,847	0	0	113	11,079	0	0
US/Belize	0	0	0	0	0	0	0	0	2	252	0	0
US/Bermuda	21	1,697	7	10,139	7	1,654	0	0	12	752	0	0

**Report 5 Foreign Landholdings of U.S. Agricultural and NonAgricultural Land
by Country of Foreign Investor and by U.S. Region as of December 31, 2023**

Country of Foreign Investor 1/	South 2/			West 2/			Northeast 2/			Midwest 2/		
	Parcels	Acres	Parcels	Acres	Parcels	Acres	Parcels	Acres	Parcels	Acres	Parcels	Acres
US/Brazil	11	6,580	0	0	0	0	0	0	54	9,714	0	0
US/Canada	916	1,012,897	560	1,519,207	237	528,010	181	152,665	0	0	0	0
US/Cayman Islands	58	39,746	13	4,915	6	619	2	141	0	0	0	0
US/Channel Islands	3	1,219	0	0	7	49	0	0	0	0	0	0
US/Chile	1	19	3	9,929	0	0	0	0	0	0	0	0
US/China	21	132,431	4	663	2	699	2	30	0	0	0	0
US/Colombia	29	20,107	1	312	2	7,156	0	0	0	0	0	0
US/Cook Islands	0	0	0	0	0	0	6	1,075	0	0	0	0
US/Costa Rica	4	1,092	0	0	0	0	0	0	0	0	0	0
US/Denmark	32	155,882	10	32,173	0	0	13	158,163	0	0	0	0
US/Dominican Republic	1	589	0	0	0	0	0	0	0	0	0	0
US/Ecuador	4	2,082	0	0	0	0	0	0	0	0	0	0
US/Egypt	3	710	16	2,351	0	0	0	0	0	0	0	0
US/El Salvador	2	52	0	0	0	0	0	0	0	0	0	0
US/Finland	4	2,152	4	15,830	0	0	110	208,690	0	0	0	0
US/France	559	189,143	200	271,180	74	25,573	118	110,185	0	0	0	0
US/Germany	756	452,632	123	294,845	107	50,724	181	64,083	0	0	0	0
US/Greece	1	147	2	4,957	1	145	0	0	0	0	0	0
US/Guatemala	3	412	0	0	0	0	0	0	0	0	0	0
US/Guyana	2	334	0	0	0	0	1	678	0	0	0	0
US/Honduras	1	37	0	0	0	0	0	0	0	0	0	0
US/Hong Kong	6	7,885	20	123,084	0	0	0	0	0	0	0	0
US/India	3	198	7	3,676	0	0	7	627	0	0	0	0
US/Indonesia	57	5,268	0	0	0	0	0	0	0	0	0	0
US/Iran (Islamic Republic Of)	2	208	3	906	0	0	0	0	0	0	0	0
US/Iraq	0	0	1	800	0	0	0	0	0	0	0	0
US/Ireland	76	663,105	13	5,969	18	3,086	13	3,327	0	0	0	0
US/Israel	0	0	3	414	0	0	2	91	0	0	0	0
US/Italy	38	83,265	3	3,539	15	1,675	20	4,672	0	0	0	0
US/Japan	107	28,392	184	208,544	14	65,273	148	53,112	0	0	0	0
US/Jordan	0	0	2	284	0	0	0	0	0	0	0	0
US/Kenya	1	32	0	0	0	0	0	0	0	0	0	0
US/Korea, Republic of	2	271	3	228	0	0	3	439	0	0	0	0
US/Kuwait	5	1,196	4	6,066	0	0	3	296	0	0	0	0
US/Lebanon	3	258	0	0	2	153	0	0	0	0	0	0
US/Liberia	6	2,451	6	39,642	5	3,590	0	0	0	0	0	0
US/Libyan Arab Jamahiriya	0	0	3	280	0	0	0	0	0	0	0	0
US/Liechtenstein	32	47,454	43	19,964	5	19,380	9	1,980	0	0	0	0

Report 5 Foreign Landholdings of U.S. Agricultural and NonAgricultural Land
by Country of Foreign Investor and by U.S. Region as of December 31, 2023

Country of Foreign Investor 1/	South 2/			West 2/			Northeast 2/			Midwest 2/		
	Parcels	Acres	Parcels	Acres	Parcels	Acres	Parcels	Acres	Parcels	Acres	Parcels	Acres
US/Luxembourg	27	41,665	21	126,076	1	94	6	443				
US/Malaysia	6	5,475	1	300	0	0	0	0				
US/Malta	1	500	0	0	0	0	0	0				
US/Mexico	56	61,345	65	346,740	1	135	20	5,727				
US/Netherlands	178	235,921	174	197,958	25	10,568	138	100,210				
US/New Zealand	3	2,725	1	46,678	0	0	0	0				
US/Nicaragua	2	282	0	0	0	0	0	0				
US/Norway	7	8,161	0	0	40	5,118	0	0				
US/Pakistan	0	0	1	423	0	0	0	0				
US/Panama	40	30,199	17	14,924	5	2,940	7	1,459				
US/Paraguay	1	236	0	0	0	0	0	0				
US/Peru	1	100	0	0	0	0	0	0				
US/Philippines	5	5,746	5	486	1	631	0	0				
US/Portugal	4	7,166	0	0	0	0	0	0				
US/Qatar	1	219	0	0	0	0	0	0				
US/Saudi Arabia	56	15,119	2	2,274	0	0	0	0				
US/Singapore	129	109,661	1	209	0	0	0	0				
US/South Africa	3	2,573	5	6,966	0	0	2	279				
US/Spain	55	25,190	14	3,224	16	9,783	24	7,103				
US/Sweden	27	310,519	10	171,999	2	7,156	20	13,033				
US/Switzerland	243	251,693	98	58,729	43	44,980	72	17,138				
US/Taiwan, Province of China	3	27,573	0	0	0	0	0	0				
US/Thailand	3	2,234	3	252	0	0	0	0				
US/Trinidad and Tobago	1	20	0	0	0	0	0	0				
US/Turkey	3	443	0	0	0	0	0	0				
US/United Arab Emirates	4	1,250	2	259	0	0	0	0				
US/United Kingdom	314	168,102	205	689,609	76	53,538	132	50,822				
US/Uruguay	2	655	0	0	0	0	0	0				
US/Vanuatu	0	0	1	883	0	0	0	0				
US/Venezuela	44	38,041	5	22,335	7	963	1	221				
US/Vietnam	0	0	1	11	0	0	0	0				
US/Virgin Islands (British)	28	16,144	10	129,937	1	137	3	142,057				
US/998 - No Foreign Investor Listed	65	332,008	19	106,870	23	3,304	22	6,156				
US/999 - No Predominant Country Code	64	58,049	42	66,705	17	21,924	18	144,150				
Subtotal	4,437	4,739,821	2,010	4,633,729	786	886,326	1,484	1,277,138				

**Report 5 Foreign Landholdings of U.S. Agricultural and NonAgricultural Land
by Country of Foreign Investor and by U.S. Region as of December 31, 2023**

Country of Foreign Investor 1/	South 2/		West 2/		Northeast 2/		Midwest 2/	
	Parcels	Acres	Parcels	Acres	Parcels	Acres	Parcels	Acres
Total All Landholdings	17,954	19,895,155	7,116	11,750,981	3,663	5,104,791	18,310	9,099,325

1/ If only a foreign country is listed, the row represents holdings by individual foreign investors or foreign entities not created in the U.S. If "U.S./foreign country" is listed, the row represents the interests of U.S. corporations with foreign shareholders. To arrive at the total holdings for the foreign country, the two entries must be summed. For example, total holdings by Australian investors in the South are 118,701 plus 6,427, or 125,128 in total.

2/ South Region: AL, AR, FL, GA, KY, LA, MS, NC, OK, SC, TN, TX, VA, WV, PR; West Region: AK, AZ, CA, CO, HI, ID, MT, NV, NM, OR, UT, WA, WY; Northeast Region: CT, DE, ME, MD, MA, NH, NJ, NY, PA, RI, VT; Midwest Region: IL, IN, IA, KS, MI, MN, MO, NE, ND, OH, SD, WI.

Report 6 Use of U.S. Agricultural and NonAgricultural Landholdings
by Country of Foreign Investor as of December 31, 2023

Country of Foreign Investor 1/	Cropland	Pasture	Forest	Other Agriculture	Other Non Agriculture	Total Acres
Albania	56	121	0	1	1	178
Argentina	58,642	6,053	1,749	1,421	1,375	69,240
Australia	50,434	13,215	90,441	49,806	5,771	209,666
Austria	6,660	1,096	202,095	702	292	210,845
Bahamas	10,979	32,897	7,941	2,344	625	54,786
Bahrain	5,456	0	0	418	1,386	7,260
Belgium	7,580	225,453	2,780	2,616	1,456	239,885
Belize	25	259	232	55	2	573
Bermuda	5,381	16,776	4,144	1,611	1,417	29,329
Bolivia	10	0	0	1	0	11
Brazil	1,254	11,504	139	431	12	13,340
Cambodia	27	0	0	0	4	31
Canada	5,281,486	693,005	5,806,095	267,786	89,595	12,137,968
Cayman Islands	33,524	25,240	572,198	3,878	2,106	636,946
Channell Islands	1,692	1,089	315	1,514	51	4,661
Chile	516	1,017	415	544	15	2,507
China	5,527	2,277	897	132,853	1,960	143,513
Colombia	3,855	7,626	133	333	43	11,990
Cook Islands	14,787	19	2,085	127	358	17,375
Costa Rica	7,005	4,150	120	167	2,393	13,835
Cote D'Ivoire	0	0	80	39	0	119
Croatia	150	0	10	0	0	160
Cuba	39	0	3	12	4	58
Cyprus	461	0	0	106	0	567
Czech Republic	167	153	0	27	0	347
Denmark	255,062	178,880	1,074,690	117,804	28,378	1,654,815
Dominican Republic	28	0	0	1	0	29
Ecuador	187	92	0	196	6	481
Egypt	19,092	563	160	335	14	20,164
El Salvador	160	125	65	0	56	406
Finland	0	0	247	80	96	423
France	301,194	462,053	14,665	7,970	3,222	789,104
Gambia	0	294	0	0	0	294
Germany	573,531	224,479	766,247	54,425	15,802	1,634,484
Gibraltar	137	363	0	177	1	678
Greece	2,517	58,765	419	85	96	61,882
Guatemala	2,207	212	3,337	35	79	5,870
Guyana	0	0	0	35	0	35

Report 6

Use of U.S. Agricultural and NonAgricultural Landholdings by Country of Foreign Investor as of December 31, 2023

Country of Foreign Investor 1/	Cropland	Pasture	Forest	Other Agriculture	Other Non Agriculture	Total Acres
Honduras	881	41	20	67	54	1,063
Hong Kong	6,249	2,869	1,607	2,268	126	13,118
Hungary	0	0	0	103	0	103
India	1,423	509	887	594	46	3,459
Indonesia	585	525	6	115	0	1,231
Iran (Islamic Republic Of)	1,028	373	375	40	100	1,916
Ireland	40,710	9,696	48,481	5,371	3,635	107,892
Israel	21,057	3,937	3,505	2,459	1,202	32,160
Italy	1,659,336	742,811	25,066	191,510	22,028	2,640,749
Jamaica	0	291	0	273	3	567
Japan	33,826	147,892	3,787	10,651	86,795	282,951
Jordan	374	852	273	272	103	1,874
Kenya	0	91	0	0	0	91
Korea, Republic of	2,634	97	363	2,658	20	5,772
Kuwait	801	18,618	323	67	13	19,822
Laos	0	16	10	5	0	31
Lebanon	3,454	3,228	1,067	1,749	963	10,461
Liberia	1,062	2,635	4,298	830	160	8,985
Liechtenstein	66,743	36,760	9,864	6,835	3,213	123,415
Lithuania	4	0	23	0	0	27
Luxembourg	10,011	11,896	686,824	2,596	107	711,434
Malaysia	3,588	7,291	30	7	2	10,918
Mauritius	0	0	0	0	622	622
Mexico	34,987	222,039	2,924	13,223	7,578	280,750
Morocco	303	83	7	482	0	875
Namibia	102	0	0	0	4	106
Nepal	100	5,077	8	11	1	5,197
Netherlands	366,344	268,034	3,776,514	129,731	112,661	4,653,284
New Zealand	3,924	26,945	2,001	1,603	378	34,850
Nicaragua	0	970	248	60	100	1,378
Norway	3,195	1,210	197	146	233	4,981
Oman	120	126	126	43	39	454
Pakistan	1,438	192	14	0	33	1,677
Panama	17,353	44,824	17,749	16,048	14,918	110,893
Peru	137	93	16	87	55	388
Philippines	1,858	1,023	402	1,073	322	4,678
Poland	230	25	50	0	0	305
Portugal	641,539	455,057	107,306	26,076	9,242	1,239,221

Report 6
Use of U.S. Agricultural and NonAgricultural Landholdings
by Country of Foreign Investor as of December 31, 2023

Country of Foreign Investor 1/	Cropland	Pasture	Forest	Other Agriculture	Other Non Agriculture	Total Acres
Russian Federation	5	0	6	0	0	11
Saint Vincent and the Grenadines	295	1,230	1,042	10	60	2,637
Saudi Arabia	3,139	9,658	1,593	3,404	792	18,586
Singapore	36,486	2,416	508,554	137	51,459	599,052
Somalia	0	0	11	0	0	11
South Africa	8,859	293	1,013	427	140	10,732
Spain	90,261	128,239	26,831	17,354	2,576	265,262
Sweden	54,308	8,730	90,406	23,991	16,559	193,994
Switzerland	124,453	104,422	413,336	19,366	49,888	711,466
Syrian Arab Republic	1,447	693	133	229	72	2,574
Tanzania, United Republic of	0	0	0	35	24	59
Thailand	569	140	898	150	28	1,785
Trinidad and Tobago	24	30	35	0	5	94
Turkey	287	38	0	0	0	325
Turks and Caicos Islands	2,390	391	267	172	72	3,292
United Arab Emirates	4,358	40,775	887	339	137	46,496
United Kingdom	860,972	328,269	426,393	26,351	18,800	1,660,784
United States	510	0	0	0	0	510
Uruguay	42,319	3,433	1,172	688	994	48,607
Uzbekistan	40	0	0	0	0	40
Venezuela	16,957	3,548	4,304	2,522	1,401	28,731
Vietnam	0	0	152	0	0	152
Virgin Islands (British)	24,920	51,713	572	3,287	374	80,866
Zimbabwe	131	30	67	0	2	230
998 - No Foreign Investor Listed	489,413	198,607	227,610	5,962	16,009	937,602
999 - No Predominant Country Code	123,785	28,378	1,166,418	61,156	28,049	1,407,786
Subtotal	11,461,152	4,894,934	16,117,774	1,230,567	608,811	34,313,238
US/Andorra	200	3,541	0	0	0	3,741
US/Argentina	7,362	369	346	648	417	9,141
US/Australia	3,798	5,459	2,588	1,691	4,447	17,983
US/Austria	7,565	5,017	9,582	928	335	23,427
US/Bahamas	17,403	5,145	6,314	8,278	4,910	42,050
US/Barbados	82	0	0	0	0	82
US/Belgium	26,580	45,429	38,028	2,336	6,690	119,064
US/Belize	169	42	18	15	8	252
US/Bermuda	1,104	2,406	2,478	7,558	696	14,242

Report 6 Use of U.S. Agricultural and NonAgricultural Landholdings
by Country of Foreign Investor as of December 31, 2023

Country of Foreign Investor 1/	Cropland	Pasture	Forest	Other Agriculture	Other Non Agriculture	Total Acres
US/Brazil	11,250	4,338	0	536	170	16,294
US/Canada	400,802	515,426	2,047,438	157,512	91,601	3,212,779
US/Cayman Islands	12,143	4,950	17,619	9,858	851	45,420
US/Channel Islands	60	1,032	59	0	117	1,268
US/Chile	0	9,929	0	0	19	9,948
US/China	1,328	1,820	1,356	120,874	8,444	133,823
US/Colombia	4,444	15,894	7,146	0	91	27,575
US/Cook Islands	1,075	0	0	0	0	1,075
US/Costa Rica	45	869	168	10	0	1,092
US/Denmark	2,254	374	343,470	43	77	346,218
US/Dominican Republic	0	0	454	0	135	589
US/Ecuador	69	1,549	0	450	14	2,082
US/Egypt	1,806	559	300	237	159	3,061
US/El Salvador	52	0	0	0	0	52
US/Finland	60	0	224,608	0	2,005	226,673
US/France	69,376	252,173	116,819	136,646	21,069	596,081
US/Germany	237,254	322,470	244,677	31,202	26,681	862,284
US/Greece	110	4,957	147	0	35	5,249
US/Guatemala	0	392	0	20	0	412
US/Guyana	678	0	0	334	0	1,012
US/Honduras	37	0	0	0	0	37
US/Hong Kong	120,699	8,709	695	119	747	130,969
US/India	3,711	78	548	10	153	4,501
US/Indonesia	623	4,604	0	14	27	5,268
US/Iran (Islamic Republic Of)	483	0	5	559	67	1,114
US/Iraq	800	0	0	0	0	800
US/Ireland	3,811	39,052	621,462	3,726	7,436	675,487
US/Israel	165	0	187	65	88	505
US/Italy	48,739	22,649	15,868	3,702	2,193	93,151
US/Japan	53,809	118,465	84,319	83,619	15,108	355,321
US/Jordan	0	284	0	0	0	284
US/Kenya	0	0	32	0	0	32
US/Korea, Republic of	232	263	61	153	229	938
US/Kuwait	486	6,379	0	604	89	7,558
US/Lebanon	50	140	133	67	21	411
US/Liberia	1,503	38,032	3,966	2,102	80	45,683
US/Libyan Arab Jamahiriya	0	0	0	277	3	280
US/Liechtenstein	40,186	4,737	32,662	3,222	7,971	88,778

Report 6
Use of U.S. Agricultural and NonAgricultural Landholdings
by Country of Foreign Investor as of December 31, 2023

Country of Foreign Investor 1/	Cropland	Pasture	Forest	Other Agriculture	Other Non Agriculture	Total Acres
US/Luxembourg	17,300	16,712	80,215	46,262	7,789	168,278
US/Malaysia	1,952	106	2,966	378	373	5,775
US/Malta	10	0	30	460	0	500
US/Mexico	16,420	367,166	4,831	22,570	2,960	413,947
US/Netherlands	84,146	263,981	108,249	51,138	37,143	544,656
US/New Zealand	2,605	45,537	0	240	1,021	49,403
US/Nicaragua	0	242	40	0	0	282
US/Norway	1,200	174	2,892	8,158	855	13,279
US/Pakistan	423	0	0	0	0	423
US/Panama	18,245	20,725	3,972	5,820	760	49,522
US/Paraguay	0	236	0	0	0	236
US/Peru	0	0	25	75	0	100
US/Philippines	4,855	31	1,274	32	671	6,863
US/Portugal	1,632	5,467	0	0	67	7,166
US/Qatar	0	0	219	0	0	219
US/Saudi Arabia	1,621	6,729	3,855	2,695	2,493	17,393
US/Singapore	869	16,203	92,306	363	128	109,870
US/South Africa	1,445	300	178	7,742	153	9,818
US/Spain	27,163	13,530	2,072	1,889	646	45,299
US/Sweden	3,990	1,565	494,830	770	1,553	502,708
US/Switzerland	147,454	64,390	115,547	29,375	15,774	372,540
US/Taiwan, Province of China	21,796	3,187	0	0	2,590	27,573
US/Thailand	175	2,194	0	117	0	2,486
US/Trinidad and Tobago	20	0	0	0	0	20
US/Turkey	350	93	0	0	0	443
US/United Arab Emirates	1,371	21	0	0	117	1,509
US/United Kingdom	83,388	347,211	467,374	35,121	28,976	962,071
US/Uruguay	0	550	102	0	3	655
US/Vanuatu	0	883	0	0	0	883
US/Venezuela	37,578	19,654	2,887	398	1,043	61,560
US/Vietnam	0	0	0	0	11	11
US/Virgin Islands (British)	5,386	129,668	151,153	1,806	262	288,275
US/998 - No Foreign Investor Listed	134,734	19,889	285,588	6,283	1,844	448,338
US/999 - No Predominant Country Code	29,379	52,718	203,610	1,548	3,573	290,827
Subtotal	1,727,910	2,846,694	5,847,766	800,655	313,988	11,537,014

Report 6
Use of U.S. Agricultural and NonAgricultural Landholdings
by Country of Foreign Investor as of December 31, 2023

Country of Foreign Investor 1/	Cropland	Pasture	Forest	Other Agriculture	Other Non Agriculture	Total Acres
Total All Landholdings	13,189,063	7,741,628	21,965,540	2,031,222	922,799	45,850,252

1/ If only a foreign country is listed, the row represents holdings by individual foreign investors or foreign entities not created in the U.S. If "U.S./foreign country" is listed, the row represents the interests of U.S. corporations with foreign shareholders. To arrive at the total holdings for the foreign country, the two entries must be summed. For example, total holdings by Australian investors in cropland are 50,434 plus 3,798, or 54,232 in total.

U.S. Agricultural and NonAgricultural Landholdings
Annual Activity of Foreign Investors by State
January 1, 2023 - December 31, 2023

State and U.S. Territory	Acquisitions (Acres)	Dispositions (Acres)
Alabama	67,877	225,945
Arizona	676	80
Arkansas	215,360	27,644
California	29,247	3,565
Colorado	125,225	123,523
Delaware	338	0
Florida	37,278	62
Georgia	45,833	1,601
Hawaii	71,169	0
Idaho	10,390	201
Illinois	37,605	25,908
Indiana	16,942	38,364
Iowa	4	706
Kansas	68,055	26,464
Kentucky	217	0
Louisiana	23,625	690
Maine	7,766	0
Maryland	2,537	5
Massachusetts	156	0
Michigan	18,362	44,678
Minnesota	39,680	1,036
Mississippi	61,915	21,902
Missouri	35,212	34,066
Montana	10,752	16,192
Nebraska	50,086	613
Nevada	328	0
New Hampshire	25	0
New Jersey	293	0
New Mexico	358,790	641
New York	30,653	374
North Carolina	15,789	479
North Dakota	85,333	40,668
Ohio	15,537	13,027
Oklahoma	40,311	4,236
Oregon	239,237	71,960
Pennsylvania	829	248
South Carolina	95,025	9,955
South Dakota	59,647	30
Tennessee	13,707	0
Texas	298,437	69,159
Utah	914	0
Vermont	88	0
Virginia	21,050	20,384
Washington	69,234	1,565
West Virginia	33,528	0
Wisconsin	45,201	3,197
Wyoming	32,321	0
TOTAL	2,432,582	829,168

Report 8

U.S. Agricultural and NonAgricultural Land Acquisitions
by Country of Foreign Investor
January 1, 2023 - December 31, 2023

Country of Foreign Investor 1/	Number of Investors	Number of Parcels	Total Acres	Total Value (\$1,000) 2/
998-No Foreign Investor Listed	13	26	97,880	322,188
999-No Predominant Country Code	16	24	26,188	122,511
Argentina	2	3	801	4,603
Australia	1	1	35	6
British Virgin Islands	1	1	413	8,225
Canada	143	1,172	1,087,317	1,355,049
Cayman Islands	10	37	38,010	119,984
Channel Islands	3	5	2,111	62,164
China	7	14	1,287	86,143
Cook Islands	1	1	556	28
Denmark	18	369	416,672	567,950
Egypt	1	1	2,519	14,008
France	7	109	53,158	86,008
Germany	28	67	226,576	634,070
Hong Kong	3	3	611	18,268
India	1	1	10	270
Ireland	9	22	12,933	33,462
Israel	2	2	1,183	13,600
Italy	61	375	110,244	230,999
Japan	7	8	2,136	37,721
Korea (South)	1	1	933	225
Liechtenstein	1	2	153	1,553
Luxembourg	10	30	58,980	119,370
Mexico	5	5	700	1,287
Netherlands	15	80	43,073	79,163
Philippines	1	1	762	753
Portugal	19	49	19,925	76,674
Singapore	7	9	8,785	50,428
Spain	5	28	8,960	16,833
Sweden	3	3	1,433	10,505
Switzerland	6	16	50,803	77,316
United Kingdom	61	219	79,984	238,802
Venezuela	1	1	80	400
Subtotal	469	2,685	2,355,211	4,390,568
US/998-No Foreign Investor Listed	2	2	2,114	9,201
US/999-No Predominant Country Code	2	3	235	3,199
US/Canada	7	20	51,624	52,667
US/Cayman Islands	1	2	465	2,691
US/China	1	1	25	93
US/Denmark	1	1	50	200
US/France	1	1	12	12
US/Germany	3	3	2,164	36,470
US/India	1	1	62	3,200
US/Liechtenstein	1	1	18,360	14,100
US/Netherlands	1	1	680	66
US/Spain	2	2	554	5,252
US/Switzerland	1	1	42	1,764
US/United Arab Emirates	2	2	259	49,080
US/United Kingdom	1	1	725	8,758

Report 8

U.S. Agricultural and NonAgricultural Land Acquisitions
by Country of Foreign Investor
January 1, 2023 - December 31, 2023

Country of Foreign Investor 1/	Number of Investors	Number of Parcels	Total Acres	Total Value (\$1,000) 2/
Subtotal	27	42	77,371	186,752
Total All Land Acquisitions	496	2,727	2,432,582	4,577,321

1/ If only a foreign country is listed, the row represents holdings by individual foreign investors or foreign entities not created in the U.S. If "U.S./foreign country" is listed, the row represents the interests of U.S. corporations with foreign shareholders. To arrive at the total acquisitions for the foreign country, the two entries must be summed. For example, total acquisitions by Canadian investors are 1,087,317 plus 51,624, or 1,138,941 in total.

2/ Value is the actual purchase price or the estimated value at the time of acquisition.

Report 9

U.S. Agricultural and NonAgricultural Land Dispositions
by Country of Foreign Investor
January 1, 2023 - December 31, 2023

Country of Foreign Investor 1/	Number of Investors	Number of Parcels	Total Acres	Selling Price (\$1,000) 2/
998-No Foreign Investor Listed	2	2	744	886
999-No Predominant Country Code	1	1	121	2
Argentina	3	4	4,678	49,733
Australia	2	4	839	291
Austria	1	1	620	1,952
British Virgin Islands	1	1	756	13,750
Canada	29	53	33,719	75,616
Cayman Islands	4	5	1,458	10,744
China	3	7	15,989	17,495
Denmark	9	18	18,777	153,644
France	1	6	10,037	25,793
Germany	20	141	76,089	196,543
Ireland	2	5	2,845	7,033
Italy	14	298	146,309	161,249
Liechtenstein	1	1	0	5,010
Luxembourg	5	5	25,520	27,675
Mexico	2	2	1,079	3,708
Netherlands	14	34	210,107	317,070
New Zealand	1	3	279	417
Portugal	31	102	182,029	380,350
Spain	1	1	820	4,637
Sweden	5	5	690	2,842
Switzerland	2	7	856	4,597
Taiwan, Province Of China	1	1	19	16
United Kingdom	24	33	10,371	39,500
Venezuela	1	1	90	90
Subtotal	180	741	744,839	1,500,642
US/Canada	5	7	31,413	41,417
US/Denmark	2	2	671	26,977
US/Germany	1	1	99	5,467
US/Japan	1	1	13	1,033
US/Netherlands	5	20	50,822	65,110
US/Sweden	2	4	572	909
US/United Kingdom	3	3	738	14,856
Subtotal	19	38	84,329	155,769
Total All Land Dispositions	199	779	829,168	1,656,411

1/ If only a foreign country is listed, the row represents holdings by individual foreign investors or foreign entities not created in the U.S. If "U.S./foreign country" is listed, the row represents the interests of U.S. corporations with foreign shareholders. To arrive at the total dispositions for the foreign country, the two entries must be summed. For example, total dispositions by Canadian investors are 33,719 plus 31,413, or 65,132 in total.

2/ Selling price is value at time of disposition.

U.S. Landholdings by Top 15 Chinese Foreign Investors
and by State and County as of December 31, 2023

Owner Name	State Name	County Name	Total Acres
1. MURPHY BROWN LLC (SMITHFIELD FOODS)			
	Colorado	Yuma	4,259
	Illinois	Wayne	157
	Kansas	Rooks	161
	Missouri	Linn	25
	North Carolina	Anson	617
	North Carolina	Bertie	420
	North Carolina	Bladen	9,805
	North Carolina	Chatham	13
	North Carolina	Columbus	360
	North Carolina	Craven	82
	North Carolina	Cumberland	247
	North Carolina	Duplin	4,908
	North Carolina	Edgecombe	161
	North Carolina	Halifax	765
	North Carolina	Hertford	1,027
	North Carolina	Hoke	463
	North Carolina	Jones	1,716
	North Carolina	Lenoir	223
	North Carolina	Martin	60
	North Carolina	Northampton	2,413
	North Carolina	Pender	1,288
	North Carolina	Richmond	133
	North Carolina	Robeson	4,804
	North Carolina	Sampson	9,265
	North Carolina	Scotland	4,096
	North Carolina	Tyrrell	51
	North Carolina	Warren	695
	Oklahoma	Beaver	1,450
	Oklahoma	Ellis	832
	Oklahoma	Harper	293
	South Carolina	Dillon	208
	Texas	Gray	1,584
	Texas	Roberts	10
	Utah	Beaver	21,415
	Utah	Iron	8,975
	Utah	Millard	2,219
	Virginia	Greensville	217
	Virginia	Isle of Wight	1,053
	Virginia	Southampton	455
	Virginia	Surry	900
	Virginia	Sussex	1,390
Total:			89,218
2. BRAZOS HIGHLAND PROPERTIES, LP			
	Texas	Val Verde	86,994

U.S. Landholdings by Top 15 Chinese Foreign Investors
and by State and County as of December 31, 2023

Owner Name	State Name	County Name	Total Acres
Total:			86,994
3. MURPHY BROWN OF MISSOURI LLC (SMITHFIELD FOODS)			
	Missouri	Daviess	2,806
	Missouri	Gentry	3,981
	Missouri	Mercer	13,946
	Missouri	Putnam	8,370
	Missouri	Sullivan	13,472
	North Carolina	Edgecombe	156
	North Carolina	Harnett	361
Total:			43,091
4. HARVEST TEXAS, LLC			
	Texas	Val Verde	29,705
Total:			29,705
5. U.S. AGRI-CHEMICALS CORP.			
	Florida	Hardee	1,311
	Florida	Polk	9,952
Total:			11,263
6. SYNGENTA SEEDS, LLC			
	Arkansas	Craighead	160
	California	Glenn	48
	California	Yolo	150
	Colorado	Weld	80
	Florida	Collier	139
	Idaho	Canyon	147
	Illinois	Champaign	117
	Illinois	De Kalb	80
	Illinois	Douglas	23
	Indiana	Allen	195
	Iowa	Boone	562
	Kansas	Geary	160
	Minnesota	Clay	31
	Minnesota	Goodhue	411
	Puerto Rico	Barrenquitas	150
Total:			2,452
7. HUNG'S SHRIMP FARM, INC.			
	Texas	Cameron	1,950
Total:			1,950
8. CSCEC-US, INC.			
	Georgia	Newton	956
Total:			956
9. BUCHANAN, JAMES ROBERT			
	Texas	Hunt	872

Report 10

U.S. Landholdings by Top 15 Chinese Foreign Investors
and by State and County as of December 31, 2023

Owner Name	State Name	County Name	Total Acres
Total:			872
10. CHANCO DEVELOPMENT CORP.			
	New Jersey	Hunterdon	20
	Pennsylvania	Lehigh	679
Total:			699
11. BES CONSTRUCTION CORP.			
	Georgia	Henry	553
Total:			553
12. HUNG GROUP INC.			
	Texas	Cameron	546
Total:			546
13. CHEN, GEORGE, TRUSTEE			
	Florida	Osceola	503
Total:			503
14. GHJ ASSOCIATES, LLC			
	Virginia	Culpeper	492
Total:			492
15. KO, TING-HSUAN			
	Washington	Klickitat	480
Total:			480

Note: Numerous changes have been made in this year's report to reflect data entry corrections.

Report 11

U.S. Landholdings by Chinese Investors by Type of Land Use
and by State and County as of December 31, 2023

State Name	County Name	Owner Name	Acres in Cropland	Acres in Pasture	Acres in Forest	Acres in Other Ag	Acres in Non Ag	Total Acres
Arizona	Maricopa	BOHUN CORPORATION NEVADA	316	0	0	0	6	322
State Totals:			316	0	0	0	6	322

Report 11

U.S. Landholdings by Chinese Investors by Type of Land Use
and by State and County as of December 31, 2023

State Name	County Name	Owner Name	Acres in Cropland	Acres in Pasture	Acres in Forest	Acres in Other Ag	Acres in Non Ag	Total Acres
Arkansas	Craighead	SYNGENTA SEEDS, LLC	150	0	0	0	10	160
State Totals:			150	0	0	0	10	160

Report 11

U.S. Landholdings by Chinese Investors by Type of Land Use
and by State and County as of December 31, 2023

State Name	County Name	Owner Name	Acres in Cropland	Acres in Pasture	Acres in Forest	Acres in Other Ag	Acres in Non Ag	Total Acres
California	Alameda	LIN, YU CHUN	0	80	0	0	103	183
	Fresno	BIG EARTH AGRICULTURE LLC	79	0	0	0	0	79
	Fresno	NEW STAR AGRICULTURE, LLC	79	0	0	0	0	79
	Fresno	SHIEH, I-HSIUNG CHING	60	0	0	0	0	60
	Glenn	SYNGENTA SEEDS, LLC	0	0	0	23	24	48
	Kern	HUAXIANG YIN, JUNPING YANG	0	0	0	118	0	118
	Kern	YELLOW EARTH CORP.	180	0	0	0	0	180
	Kings	HUAXIANG YIN, JUNPING YANG	0	0	0	40	0	40
	Riverside	LIN INVERSTMENT TRUST	140	0	0	0	0	140
	Riverside	PDM TEMECULA, L.L.C.	125	0	0	0	6	131
	San Diego	RANCHO OCEANSIDE	90	0	0	0	187	277
	Santa Clara	SYNGENTA FLOWERS, LLC	0	0	0	39	22	61
	Sonoma	DONGYI INTERNATIONAL LLC	17	0	0	0	13	30
	Tulare	JADE EARTH CORP.	106	0	0	0	0	106
	Tulare	SYNGENTA CROP PROTECTION, INC.	0	0	0	56	21	77
	Yolo	SYNGENTA SEEDS, LLC	0	0	0	140	10	150
	State Totals:			876	80	0	417	386

Report 11

U.S. Landholdings by Chinese Investors by Type of Land Use
and by State and County as of December 31, 2023

State Name	County Name	Owner Name	Acres in Cropland	Acres in Pasture	Acres in Forest	Acres in Other Ag	Acres in Non Ag	Total Acres
Colorado	Weld	SYNGENTA SEEDS, LLC	0	0	0	80	0	80
	Yuma	MURPHY BROWN LLC (SMITHFIELD FOODS)	161	0	0	4,098	0	4,259
State Totals:			161	0	0	4,178	0	4,339

Report 11

U.S. Landholdings by Chinese Investors by Type of Land Use
and by State and County as of December 31, 2023

State Name	County Name	Owner Name	Acres in Cropland	Acres in Pasture	Acres in Forest	Acres in Other Ag	Acres in Non Ag	Total Acres
Florida	Collier	SYNGENTA SEEDS, LLC	0	0	0	139	0	139
	Dade	HANS ORIENTAL FARMS, INC.	5	0	0	0	0	5
	Dade	HARVEST, INC.	25	0	0	0	0	25
	Hardee	U.S. AGRI-CHEMICALS CORP.	0	461	0	850	0	1,311
	Indian River	SYNGENTA CROP PROTECTION, INC.	75	50	0	117	1	243
	Lee	SYNGENTA FLOWERS, LLC	0	0	0	145	0	145
	Orange	BONNET CREEK VENTURE, LTD.	0	0	0	0	475	475
	Osceola	CHEN, GEORGE, TRUSTEE	0	35	0	0	468	503
	Polk	U.S. AGRI-CHEMICALS CORP.	0	1,359	0	249	8,344	9,952
	State Totals:			105	1,905	0	1,500	9,288

Report 11

U.S. Landholdings by Chinese Investors by Type of Land Use
and by State and County as of December 31, 2023

State Name	County Name	Owner Name	Acres in Cropland	Acres in Pasture	Acres in Forest	Acres in Other Ag	Acres in Non Ag	Total Acres
Georgia	Henry	BES CONSTRUCTION CORP.	0	0	0	553	0	553
	Jackson	YEH, C.L.	0	0	96	0	0	96
	Newton	CSCEC-US, INC.	0	0	956	0	0	956
State Totals:			0	0	1,052	553	0	1,605

Report 11

U.S. Landholdings by Chinese Investors by Type of Land Use
and by State and County as of December 31, 2023

State Name	County Name	Owner Name	Acres in Cropland	Acres in Pasture	Acres in Forest	Acres in Other Ag	Acres in Non Ag	Total Acres
Hawaii	Hawaii	CHANG, CHIANG-CHI & LI-CHUH H.	0	0	0	51	0	51
	Hawaii	CHANG, JEN-YANG	0	0	0	35	0	35
	Hawaii	KING, TSU-SHING & PAO-CHU YING	200	0	0	0	95	295
State Totals:			200	0	0	86	95	381

Report 11

U.S. Landholdings by Chinese Investors by Type of Land Use
and by State and County as of December 31, 2023

State Name	County Name	Owner Name	Acres in Cropland	Acres in Pasture	Acres in Forest	Acres in Other Ag	Acres in Non Ag	Total Acres
Idaho	Canyon	SYNGENTA SEEDS, LLC	52	0	0	66	29	147
State Totals:			52	0	0	66	29	147

Report 11

U.S. Landholdings by Chinese Investors by Type of Land Use
and by State and County as of December 31, 2023

State Name	County Name	Owner Name	Acres in Cropland	Acres in Pasture	Acres in Forest	Acres in Other Ag	Acres in Non Ag	Total Acres
Illinois	Champaign	SYNGENTA SEEDS, LLC	0	0	0	117	0	117
	De Kalb	SYNGENTA SEEDS, LLC	0	0	0	80	0	80
	Douglas	SYNGENTA SEEDS, LLC	0	0	0	3	20	23
	Wayne	MURPHY BROWN LLC (SMITHFIELD FOODS)	0	0	0	157	0	157
	Will	LIN TIAN	21	0	0	0	0	21
State Totals:			21	0	0	357	20	398

Report 11

U.S. Landholdings by Chinese Investors by Type of Land Use
and by State and County as of December 31, 2023

State Name	County Name	Owner Name	Acres in Cropland	Acres in Pasture	Acres in Forest	Acres in Other Ag	Acres in Non Ag	Total Acres
Indiana	Allen	SYNGENTA SEEDS, LLC	135	20	11	26	3	195
State Totals:			135	20	11	26	3	195

Report 11

U.S. Landholdings by Chinese Investors by Type of Land Use
and by State and County as of December 31, 2023

State Name	County Name	Owner Name	Acres in Cropland	Acres in Pasture	Acres in Forest	Acres in Other Ag	Acres in Non Ag	Total Acres
Iowa	Boone	SYNGENTA SEEDS, LLC	530	0	16	16	0	562
State Totals:			530	0	16	16	0	562

Report 11

U.S. Landholdings by Chinese Investors by Type of Land Use
and by State and County as of December 31, 2023

State Name	County Name	Owner Name	Acres in Cropland	Acres in Pasture	Acres in Forest	Acres in Other Ag	Acres in Non Ag	Total Acres
Kansas	Geary	SYNGENTA SEEDS, LLC	0	0	0	160	0	160
	Rooks	MURPHY BROWN LLC (SMITHFIELD FOODS)	161	0	0	0	0	161
	Russell	CAIWEI ZHENG	0	0	0	1	0	1
State Totals:			161	0	0	161	0	321

Report 11

U.S. Landholdings by Chinese Investors by Type of Land Use
and by State and County as of December 31, 2023

State Name	County Name	Owner Name	Acres in Cropland	Acres in Pasture	Acres in Forest	Acres in Other Ag	Acres in Non Ag	Total Acres
Kentucky	Butler	TAN, DAVID & GLORIA	0	50	0	0	20	70
	Hancock	TAN, DAVID & GLORIA	25	0	0	0	15	40
State Totals:			25	50	0	0	35	110

Report 11

U.S. Landholdings by Chinese Investors by Type of Land Use
and by State and County as of December 31, 2023

State Name	County Name	Owner Name	Acres in Cropland	Acres in Pasture	Acres in Forest	Acres in Other Ag	Acres in Non Ag	Total Acres
Maryland	Harford	CHESAPEAKE VIEW - WALTON	45	0	0	0	62	107
	Harford	ZHANG, XIAOXIN	35	9	80	0	7	131
State Totals:			80	9	80	0	69	238

Report 11

U.S. Landholdings by Chinese Investors by Type of Land Use
and by State and County as of December 31, 2023

State Name	County Name	Owner Name	Acres in Cropland	Acres in Pasture	Acres in Forest	Acres in Other Ag	Acres in Non Ag	Total Acres
Minnesota	Clay	SYNGENTA SEEDS, LLC	0	0	0	15	16	31
	Goodhue	SYNGENTA SEEDS, LLC	0	0	0	347	64	411
State Totals:			0	0	0	362	80	442

Report 11

U.S. Landholdings by Chinese Investors by Type of Land Use
and by State and County as of December 31, 2023

State Name	County Name	Owner Name	Acres in Cropland	Acres in Pasture	Acres in Forest	Acres in Other Ag	Acres in Non Ag	Total Acres	
Missouri	Daviess	MURPHY BROWN OF MISSOURI LLC (SMITHFIELD FOODS)	0	0	0	2,806	0	2,806	
	Gentry	MURPHY BROWN OF MISSOURI LLC (SMITHFIELD FOODS)	0	0	0	3,981	0	3,981	
	Grundy	SHI, DALIN	0	0	25	200	0	225	
	Harrison	SHI, DALIN	63	0	17	0	0	80	
	Linn	MURPHY BROWN LLC (SMITHFIELD FOODS)	17	0	3	0	5	25	
	Mercer	MURPHY BROWN OF MISSOURI LLC (SMITHFIELD FOODS)	0	0	0	13,946	0	13,946	
	Putnam	MURPHY BROWN OF MISSOURI LLC (SMITHFIELD FOODS)	0	0	0	8,370	0	8,370	
	Sullivan	MURPHY BROWN OF MISSOURI LLC (SMITHFIELD FOODS)	0	0	0	13,472	0	13,472	
	State Totals:			80	0	45	42,775	5	42,905

Report 11

U.S. Landholdings by Chinese Investors by Type of Land Use
and by State and County as of December 31, 2023

State Name	County Name	Owner Name	Acres in Cropland	Acres in Pasture	Acres in Forest	Acres in Other Ag	Acres in Non Ag	Total Acres
Nebraska	Madison	ZHOU, ZHAO WEN	54	0	0	33	0	86
State Totals:			54	0	0	33	0	86

Report 11

U.S. Landholdings by Chinese Investors by Type of Land Use
and by State and County as of December 31, 2023

State Name	County Name	Owner Name	Acres in Cropland	Acres in Pasture	Acres in Forest	Acres in Other Ag	Acres in Non Ag	Total Acres
New Jersey	Hunterdon	CHANCO DEVELOPMENT CORP.	0	0	0	0	20	20
State Totals:			0	0	0	0	20	20

Report 11

U.S. Landholdings by Chinese Investors by Type of Land Use
and by State and County as of December 31, 2023

State Name	County Name	Owner Name	Acres in Cropland	Acres in Pasture	Acres in Forest	Acres in Other Ag	Acres in Non Ag	Total Acres
North Carolina	Anson	MURPHY BROWN LLC (SMITHFIELD FOODS)	0	0	0	617	0	617
	Bertie	MURPHY BROWN LLC (SMITHFIELD FOODS)	0	0	0	420	0	420
	Bladen	MURPHY BROWN LLC (SMITHFIELD FOODS)	0	0	0	9,805	0	9,805
	Bladen	SMITHFIELD FRESH MEATS CORP.	8	0	19	0	0	26
	Chatham	MURPHY BROWN LLC (SMITHFIELD FOODS)	0	0	0	13	0	13
	Columbus	MURPHY BROWN LLC (SMITHFIELD FOODS)	0	0	0	360	0	360
	Craven	MURPHY BROWN LLC (SMITHFIELD FOODS)	0	0	0	82	0	82
	Cumberland	MURPHY BROWN LLC (SMITHFIELD FOODS)	0	0	0	247	0	247
	Duplin	MURPHY BROWN LLC (SMITHFIELD FOODS)	0	105	0	4,803	0	4,908
	Edgecombe	MURPHY BROWN LLC (SMITHFIELD FOODS)	0	70	91	0	0	161
	Edgecombe	MURPHY BROWN OF MISSOURI LLC (SMITHFIELD FOODS)	0	0	0	156	0	156
	Halifax	MURPHY BROWN LLC (SMITHFIELD FOODS)	0	65	28	671	0	765
	Harnett	MURPHY BROWN OF MISSOURI LLC (SMITHFIELD FOODS)	0	0	0	361	0	361
	Hertford	MURPHY BROWN LLC (SMITHFIELD FOODS)	0	0	0	1,027	0	1,027
	Hoke	MURPHY BROWN LLC (SMITHFIELD FOODS)	0	0	0	463	0	463
	Jones	MURPHY BROWN LLC (SMITHFIELD FOODS)	0	0	0	1,716	0	1,716
	Lenoir	MURPHY BROWN LLC (SMITHFIELD FOODS)	0	0	0	223	0	223

Report 11

U.S. Landholdings by Chinese Investors by Type of Land Use
and by State and County as of December 31, 2023

State Name	County Name	Owner Name	Acres in Cropland	Acres in Pasture	Acres in Forest	Acres in Other Ag	Acres in Non Ag	Total Acres
North Carolina	Martin	MURPHY BROWN LLC (SMITHFIELD FOODS)	0	0	0	60	0	60
	Northampton	MURPHY BROWN LLC (SMITHFIELD FOODS)	0	0	0	2,413	0	2,413
	Pender	MURPHY BROWN LLC (SMITHFIELD FOODS)	0	0	0	1,288	0	1,288
	Richmond	MURPHY BROWN LLC (SMITHFIELD FOODS)	0	0	0	133	0	133
	Robeson	MURPHY BROWN LLC (SMITHFIELD FOODS)	0	0	0	4,804	0	4,804
	Sampson	KANSAS CITY SAUSAGE COMPANY, LLC	0	106	0	0	0	106
	Sampson	MURPHY BROWN LLC (SMITHFIELD FOODS)	407	61	464	8,334	0	9,265
	Scotland	MURPHY BROWN LLC (SMITHFIELD FOODS)	0	11	0	4,086	0	4,096
	Tyrrell	MURPHY BROWN LLC (SMITHFIELD FOODS)	0	0	0	51	0	51
	Warren	MURPHY BROWN LLC (SMITHFIELD FOODS)	0	0	0	695	0	695
State Totals:			414	418	602	42,829	0	44,263

Report 11

U.S. Landholdings by Chinese Investors by Type of Land Use
and by State and County as of December 31, 2023

State Name	County Name	Owner Name	Acres in Cropland	Acres in Pasture	Acres in Forest	Acres in Other Ag	Acres in Non Ag	Total Acres
Ohio	Franklin	GOOD EARTH INVESTMENTS	50	15	0	0	4	69
	Hamilton	INDOOR BONSAI COMPANY, INC.	0	0	0	1	4	5
	Hancock	LAI, YU-MING	229	10	0	0	0	239
	Portage	HUAH-WANG PROPERTIES	0	0	0	21	0	21
State Totals:			279	25	0	22	8	334

Report 11

U.S. Landholdings by Chinese Investors by Type of Land Use
and by State and County as of December 31, 2023

State Name	County Name	Owner Name	Acres in Cropland	Acres in Pasture	Acres in Forest	Acres in Other Ag	Acres in Non Ag	Total Acres
Oklahoma	Beaver	MURPHY BROWN LLC (SMITHFIELD FOODS)	0	0	0	1,450	0	1,450
	Ellis	MURPHY BROWN LLC (SMITHFIELD FOODS)	0	0	0	832	0	832
	Harper	MURPHY BROWN LLC (SMITHFIELD FOODS)	0	0	0	293	0	293
State Totals:			0	0	0	2,575	0	2,575

Report 11

U.S. Landholdings by Chinese Investors by Type of Land Use
and by State and County as of December 31, 2023

State Name	County Name	Owner Name	Acres in Cropland	Acres in Pasture	Acres in Forest	Acres in Other Ag	Acres in Non Ag	Total Acres
Oregon	Union	HUANG, JENNIFER M.H.	0	27	0	0	1	28
State Totals:			0	27	0	0	1	28

Report 11

U.S. Landholdings by Chinese Investors by Type of Land Use
and by State and County as of December 31, 2023

State Name	County Name	Owner Name	Acres in Cropland	Acres in Pasture	Acres in Forest	Acres in Other Ag	Acres in Non Ag	Total Acres
Pennsylvania	Lehigh	CHANCO DEVELOPMENT CORP.	679	0	0	0	0	679
State Totals:			679	0	0	0	0	679

Report 11

U.S. Landholdings by Chinese Investors by Type of Land Use
and by State and County as of December 31, 2023

State Name	County Name	Owner Name	Acres in Cropland	Acres in Pasture	Acres in Forest	Acres in Other Ag	Acres in Non Ag	Total Acres
Puerto Rico	Barrenquitas	SYNGENTA SEEDS, LLC	0	0	0	150	0	150
State Totals:			0	0	0	150	0	150

Report 11

U.S. Landholdings by Chinese Investors by Type of Land Use
and by State and County as of December 31, 2023

State Name	County Name	Owner Name	Acres in Cropland	Acres in Pasture	Acres in Forest	Acres in Other Ag	Acres in Non Ag	Total Acres
South Carolina	Dillon	MURPHY BROWN LLC (SMITHFIELD FOODS)	0	0	0	208	0	208
	Sumter	HUANG, LI-LI & KUO-EHEN TSAI	0	339	0	0	0	339
State Totals:			0	339	0	208	0	547

Report 11

U.S. Landholdings by Chinese Investors by Type of Land Use
and by State and County as of December 31, 2023

State Name	County Name	Owner Name	Acres in Cropland	Acres in Pasture	Acres in Forest	Acres in Other Ag	Acres in Non Ag	Total Acres
Texas	Cameron	HUNG GROUP INC.	0	0	0	546	0	546
	Cameron	HUNG'S SHRIMP FARM, INC.	0	0	0	1,950	0	1,950
	Collin	LIN, HSIU CHU	10	0	0	0	0	10
	Collin	PRINCETON COMMERCIAL - WALTON	0	0	0	0	13	13
	Dallas	DALLAS COUNTY DEV. TR. V ET AL.	130	13	0	0	0	143
	Denton	TONZAR DELAWARE, INC.	82	0	0	0	0	82
	Edwards	SPOTFORD, NANCY	0	40	0	0	0	40
	Gray	MURPHY BROWN LLC (SMITHFIELD FOODS)	0	0	0	1,584	0	1,584
	Harris	ABERCROMBIE CO.	0	0	368	0	24	392
	Hays	KYLE ESTATES - WALTON	342	0	0	0	0	342
	Hunt	BUCHANAN, JAMES ROBERT	872	0	0	0	0	872
	Hunt	LI WANG	0	13	0	0	0	13
	Hunt	SIMIAO CHENG	164	0	0	0	0	164
	Hunt	ZHAN SHAN WANG	0	52	0	0	0	52
	Navarro	JIAN PING CHEN	0	38	0	0	1	39
	Roberts	MURPHY BROWN LLC (SMITHFIELD FOODS)	0	0	0	10	0	10
	Rockwall	UNISON INVESTMENT	58	189	0	85	5	337
	Rockwall	WEST UNION INVESTMENT CO.	0	135	0	0	0	135
	Val Verde	BRAZOS HIGHLAND PROPERTIES, LP	0	0	0	86,994	0	86,994
	Val Verde	HARVEST TEXAS, LLC	0	0	0	29,705	0	29,705
	Van Zandt	LOH, E-DER	0	20	0	0	0	20
	Wharton	FOUR PILLARS ENTERPRISES C., LTD.	0	245	0	0	20	265
State Totals:			1,658	745	368	120,874	63	123,708

Report 11

U.S. Landholdings by Chinese Investors by Type of Land Use
and by State and County as of December 31, 2023

State Name	County Name	Owner Name	Acres in Cropland	Acres in Pasture	Acres in Forest	Acres in Other Ag	Acres in Non Ag	Total Acres
Utah	Beaver	MURPHY BROWN LLC (SMITHFIELD FOODS)	0	0	0	21,415	0	21,415
	Iron	MURPHY BROWN LLC (SMITHFIELD FOODS)	0	0	0	8,975	0	8,975
	Millard	MURPHY BROWN LLC (SMITHFIELD FOODS)	0	0	0	2,219	0	2,219
	Tooele	LAI, H.L.	0	420	0	0	5	425
State Totals:			0	420	0	32,610	5	33,035

Report 11

U.S. Landholdings by Chinese Investors by Type of Land Use
and by State and County as of December 31, 2023

State Name	County Name	Owner Name	Acres in Cropland	Acres in Pasture	Acres in Forest	Acres in Other Ag	Acres in Non Ag	Total Acres
Virginia	Charlotte	LIN, CHIU-CHING, CHIOW-YUA, CHUIE-FANG AND KUANG-BIN	0	0	50	0	0	50
	Culpeper	GHJ ASSOCIATES, LLC	492	0	0	0	0	492
	Greensville	MURPHY BROWN LLC (SMITHFIELD FOODS)	111	0	0	106	0	217
	Isle of Wight	MURPHY BROWN LLC (SMITHFIELD FOODS)	0	0	0	1,053	0	1,053
	Loudoun	UNITED PIONEER CORP., TRUSTEE	0	60	0	0	36	96
	Southampton	MURPHY BROWN LLC (SMITHFIELD FOODS)	0	0	0	455	0	455
	Surry	MURPHY BROWN LLC (SMITHFIELD FOODS)	0	0	0	900	0	900
	Sussex	MURPHY BROWN LLC (SMITHFIELD FOODS)	0	0	0	1,390	0	1,390
State Totals:			603	60	50	3,905	36	4,654

Report 11

U.S. Landholdings by Chinese Investors by Type of Land Use
and by State and County as of December 31, 2023

State Name	County Name	Owner Name	Acres in Cropland	Acres in Pasture	Acres in Forest	Acres in Other Ag	Acres in Non Ag	Total Acres
Washington	Klickitat	KO, TING-HSUAN	276	0	0	0	204	480
	Whatcom	GOLD POINT CO	0	0	29	26	0	55
State Totals:			276	0	29	26	204	535

Report 11

U.S. Landholdings by Chinese Investors by Type of Land Use
and by State and County as of December 31, 2023

State Name	County Name	Owner Name	Acres in Cropland	Acres in Pasture	Acres in Forest	Acres in Other Ag	Acres in Non Ag	Total Acres
West Virginia	Preston	LYNN D. HOUSNER & KATRINA D- ANDREA	0	0	0	0	41	41
State Totals:			0	0	0	0	41	41
Grand Totals:			6,855	4,097	2,253	253,727	10,404	277,336

Note: Numerous changes have been made in this year's report to reflect data entry corrections.

Report 12

Historical Penalty Table

1998 - 2024

Date Penalty Assessed	Name 1/	Penalty Amount 2/	Paid Date 3/	Reason for Penalty	Primary Foreign Country 4/	Penalty Counties/States 5/
1/5/1998	Fraser Papers Inc.	\$50.00		Late-Filer		
1/5/1998	Huno Corporation	\$250.00		Late-Filer		
1/6/1998	Project One	\$217.00		Late-Filer	CANADA	
1/6/1998	R & T Land & Cattle LLC	\$194.00		Late-Filer	SWITZERLAND	
1/7/1998	Copper Mountain, Inc.	\$305.00		Late-Filer		
1/8/1998	Reserve Coal Property Co.	\$50.00		Late-Filer		
1/9/1998	Abitibi-Price Corporation	\$349.00		Late-Filer		
1/9/1998	TJB Horsefarm, Inc.	\$92.00		Late-Filer	GERMANY	
1/14/1998	Roan, Inc.	\$141.00		Late-Filer		
1/22/1998	Friedhelm & Brigitte Ortmann	\$50.00		Late-Filer	GERMANY	
1/22/1998	Andreas Fehr	\$50.00		Late-Filer		
1/26/1998	Widmann Bayou Bend, Inc.	\$50.00		Late-Filer	SWITZERLAND	
1/30/1998	Fisher Agro, Inc.	\$638.00		Late-Filer	CANADA	
1/30/1998	Minako Shimazu	\$50.00		Late-Filer	JAPAN	
1/30/1998	Unimin Corporation	\$50.00		Late-Filer		
2/3/1998	Fountainhead Development Corporation, Inc.	\$50.00		Late-Filer	IRELAND	
2/9/1998	Barry Southon	\$50.00		Late-Filer	UNITED KINGDOM	
2/9/1998	BTV Crown Equities, Inc.	\$555.00		Late-Filer	GERMANY	
2/12/1998	Crandon Mining Company	\$668.00		Late-Filer		
2/18/1998	Ana Investments, Inc.	\$50.00		Late-Filer		
2/18/1998	Francesco Ottolini	\$50.00		Late-Filer	SWITZERLAND	
2/24/1998	Fraser Papers Inc.	\$50.00		Late-Filer		
2/25/1998	NBY Company, Inc.	\$102.00		Late-Filer		
2/25/1998	Central Park Apartments	\$53.00		Late-Filer	CANADA	
2/25/1998	Jorg Freiherr von Holzschuher	\$50.00		Late-Filer		

Report 12

Historical Penalty Table

1998 - 2024

Date Penalty Assessed	Name 1/ Penalty Assessed	Penalty Amount 2/	Paid Date 3/	Reason for Penalty	Primary Foreign Country 4/	Penalty Counties/States 5/
2/25/1998	Consolidation Coal Company	\$200.00		Late-Filer		
3/3/1998	AICO Madera Limited	\$893.00		Late-Filer		
3/4/1998	Josef Hager	\$100.00		Late-Filer	AUSTRIA	
3/4/1998	INA Farm Corporation	\$50.00		Late-Filer	JAPAN	
3/4/1998	Tadashi Koizumi	\$50.00		Late-Filer		
3/5/1998	Helmut, Hannelore & Claudia Ostroschik	\$50.00		Late-Filer		
3/5/1998	B & S Grain Corporation	\$50.00		Late-Filer	UNITED KINGDOM	
3/5/1998	B & S Beef Corporation	\$88.00		Late-Filer	BELIZE	
3/6/1998	B & S Beef Corporation	\$50.00		Late-Filer	BELIZE	
3/10/1998	Bunge Corporation	\$53.00		Late-Filer		
3/10/1998	Daniel Hickert	\$50.00		Late-Filer	AUSTRALIA	
3/11/1998	Brambletown, Ltd.	\$248.00	Cancelled	Late-Filer	999 - NO PREDOMINANT COUNTRY CODE	
3/11/1998	Aaldrik M. Groenewold	\$50.00		Late-Filer		
3/12/1998	Niceview Investors N.V.	\$260.00		Late-Filer	NETHERLANDS	
3/12/1998	Allapatah-Cragg Groves Corp.	\$1,870.00		Late-Filer	BAHAMAS	
3/12/1998	Alan David Marr	\$50.00		Late-Filer	UNITED KINGDOM	
3/17/1998	Elizabeth Rice Farms, Inc.	\$606.00		Late-Filer	ITALY	
3/17/1998	B & S Grain Corporation	\$50.00		Late-Filer	UNITED KINGDOM	
3/17/1998	Pig Improvement Co., Inc.	\$475.00		Late-Filer		
3/17/1998	Pig Improvement Co., Inc.	\$748.00		Late-Filer		
3/17/1998	Francesco Ottolini	\$224.00		Late-Filer	SWITZERLAND	
3/17/1998	Fortin & Redmond Associates	\$50.00		Late-Filer	CANADA	
3/18/1998	Martina Gebhardt	\$50.00		Late-Filer	GERMANY	
3/20/1998	Giuseppe Rioni Volpato	\$1,034.00		Late-Filer	ITALY	

Report 12

Historical Penalty Table

1998 - 2024

Date Penalty Assessed	Name 1/	Penalty Amount 2/	Paid Date 3/	Reason for Penalty	Primary Foreign Country 4/	Penalty Counties/States 5/
3/20/1998	P&MLE Associates, Inc.	\$650.00		Late-Filer		
3/24/1998	Peabody Coal Company	\$50.00		Late-Filer		
3/24/1998	ACFSC Properties Corp.	\$118.00		Late-Filer	AUSTRALIA	
3/24/1998	Charlotte Stoffel Rev. Trust	\$50.00		Late-Filer	LIECHTENSTEIN	
3/24/1998	St. Lucie Groves Corporation	\$1,067.00		Late-Filer	BAHAMAS	
3/24/1998	Peabody Coal Company	\$141.00		Late-Filer		
3/24/1998	Pig Improvement Co., Inc.	\$107.00		Late-Filer		
3/24/1998	Fisher Agro, Inc.	\$807.00		Late-Filer	CANADA	
3/27/1998	IPSCO Steel, Inc.	\$2,338.00		Late-Filer		
3/30/1998	Global Recycled Organic Waste Inc.	\$57.00		Late-Filer		
3/31/1998	Willi Dietz	\$50.00		Late-Filer		
3/31/1998	Morgan International Enterprise, Inc.	\$79,000.00		Late-Filer		
4/10/1998	Agro-Dynamics Farms (Texas), Inc.	\$50.00		Late-Filer	999 - NO PREDOMINANT COUNTRY CODE	
4/14/1998	Kinni Valley Farm Partnership	\$90.00		Late-Filer	LIECHTENSTEIN	
4/17/1998	Brambletown, Ltd.	\$248.00		Late-Filer	999 - NO PREDOMINANT COUNTRY CODE	
4/17/1998	Aeacus Real Estate Part.	\$449.00		Late-Filer	999 - NO PREDOMINANT COUNTRY CODE	
4/17/1998	Blandin Paper Company	\$50.00		Late-Filer	FINLAND	
4/17/1998	Blandin Paper Company	\$50.00		Late-Filer	FINLAND	
4/17/1998	Antelope Coal Company	\$50.00		Late-Filer	UNITED KINGDOM	
4/22/1998	Vreba-Hoff Dairy, L.L.C.	\$50.00		Late-Filer	NETHERLANDS	
4/23/1998	ACFSC Properties, Inc.	\$50.00		Late-Filer	AUSTRALIA	
4/27/1998	National Mines Corporation	\$50.00		Late-Filer		
5/6/1998	Rodrigo Arroyo Castellanos	\$50.00		Late-Filer	CHILE	
5/7/1998	Pascal and Danielle Dunod	\$50.00		Late-Filer	FRANCE	

Report 12

Historical Penalty Table

1998 - 2024

Date Penalty Assessed	Name 1/ Penalty Assessed	Penalty Amount 2/	Paid Date 3/	Reason for Penalty	Primary Foreign Country 4/	Penalty Counties/States 5/
5/8/1998	Chanrick, Inc.	\$1,012.00		Late-Filer	SWITZERLAND	
5/12/1998	Dundee Wine Company	\$238.00		Late-Filer		
5/19/1998	Consolidated Grain & Barge Company	\$50.00	6/29/1998	Late-Filer		
6/4/1998	The Stratton Corporation	\$184.00	7/1/1998	Late-Filer	CANADA	
6/4/1998	Antelope Coal Company	\$50.00	6/17/1998	Late-Filer	UNITED KINGDOM	
6/4/1998	Antelope Coal Company	\$50.00	6/17/1998	Late-Filer	UNITED KINGDOM	
6/9/1998	Consolidated Grain & Barge	\$50.00		Late-Filer		
6/12/1998	Peabody Development Company	\$50.00		Late-Filer		
6/17/1998	INA Farm Corporation	\$50.00		Late-Filer	JAPAN	
6/17/1998	Hirohoto Hayashi	\$50.00		Late-Filer		
6/18/1998	Evelyn Whitaker	\$8,053.00		Late-Filer		
6/18/1998	Gurcharanjit Gill	\$50.00		Late-Filer	CANADA	
6/18/1998	Charanjit Dullet	\$79.00		Late-Filer	CANADA	
6/18/1998	Ranjit Sidhu	\$56.00		Late-Filer	CANADA	
6/18/1998	Preet Mohinder Singh Sidhu	\$56.00		Late-Filer	CANADA	
6/18/1998	Paul Surinder Sidhu	\$113.00		Late-Filer	CANADA	
6/18/1998	Harbans Singh Gill	\$113.00		Late-Filer	CANADA	
6/30/1998	Horizons 708 Associates	\$4,873.00		Late-Filer		
7/1/1998	INA Farm Corporation	\$53.00		Late-Filer	JAPAN	
7/1/1998	Kwekerij De Amstel,BV	\$285.00		Late-Filer	NETHERLANDS	
7/1/1998	Cypress Farm, Inc.	\$2,396.00		Late-Filer	SWEDEN	
7/1/1998	Horizons St. Lucie Associates	\$1,743.00	8/17/1998	Late-Filer		
7/30/1998	RZS Partnership	\$1,299.00	Cancelled and	Late-Filer	GERMANY	
7/30/1998	Saint Thomas Ranch	\$831.00		Late-Filer		
8/4/1998	Kaupp and Baron	\$702.00		Late-Filer		

Report 12

Historical Penalty Table

1998 - 2024

Date Penalty Assessed	Name 1/	Penalty Amount 2/	Paid Date 3/	Reason for Penalty	Primary Foreign Country 4/	Penalty Counties/States 5/
8/4/1998	Kaupp and Baron	\$607.00		Late-Filer		
8/4/1998	Cordero Mining Company	\$391.00	8/18/1998	Late-Filer		
8/19/1998	Sarwan Singh Lidhran	\$274.00		Late-Filer		
8/20/1998	RZS Partnership	\$1,299.00		Late-Filer	GERMANY	
9/1/1998	Iron Mountain Forestry, Inc.	\$1,183.00		Late-Filer		
9/1/1998	Iron Mountain Forestry, Inc.	\$480.00		Late-Filer		
9/3/1998	Miki Orchard, Inc.	\$542.00		Late-Filer	JAPAN	
10/8/1998	Arthur Snipe	\$820.00		Late-Filer		
10/14/1998	Marla Resources, Inc.	\$342.00	12/1/1998	Late-Filer	CANADA	
10/15/1998	Equity Invest. Int'l USA, Inc.	\$1,482.00	10/26/1998	Late-Filer	SAUDI ARABIA	
10/15/1998	Equity Invest. Int'l Corp.	\$749.00	10/26/1998	Late-Filer	SAUDI ARABIA	
10/27/1998	Arthur Snipe	\$820.00	11/30/1998	Late-Filer		
10/27/1998	The Pillsbury Company	\$393.00	11/30/1998	Late-Filer	UNITED KINGDOM	
11/3/1998	Elizabeth Rissmann & Co., Inc.	\$3,314.00	11/17/1998	Late-Filer	GERMANY	
12/1/1998	Resource Develop. Co., Inc.	\$442.00		Late-Filer	UNITED KINGDOM	
12/1/1998	Spring Creek Coal Co.	\$406.00		Late-Filer	UNITED KINGDOM	
12/7/1998	Novartis Crop Protect., Inc.	\$967.00		Late-Filer		
12/8/1998	Profundus Holdings Inc.	\$1,259.00		Late-Filer	GERMANY	
12/16/1998	Champcal Estates	\$717.00		Late-Filer	FRANCE	
12/22/1998	Elizabeth Rissmann & Co., Inc.	\$735.00		Late-Filer	GERMANY	
1/5/1999	Hendrik Jan Hartkamp	\$1,495.00		Late-Filer	NETHERLANDS	
1/5/1999	Frank & Annette Volleman	\$325.00		Late-Filer	LUXEMBOURG	
1/21/1999	WU-Hilo, Inc.	\$651.00		Late-Filer		
1/27/1999	Darshan & Amarjit Brar	\$345.00		Late-Filer		
2/1/1999	Martina J. Mann	\$994.00		Late-Filer	GERMANY	

Report 12

Historical Penalty Table

1998 - 2024

Date Penalty Assessed	Name 1/	Penalty Amount 2/	Paid Date 3/	Reason for Penalty	Primary Foreign Country 4/	Penalty Counties/States 5/
2/1/1999	Trigo, Inc.	\$4,818.00		Late-Filer		
2/1/1999	Elizabeth Rissmann & Co., Inc.	\$1,388.00		Late-Filer	GERMANY	
2/24/1999	New Princess Corporation	\$3,112.00		Late-Filer	JAPAN	
2/24/1999	Trucane Sugar Corporation	\$1,488.00		Late-Filer	PANAMA	
3/3/1999	Blue Paradise Farms, Inc.	\$2,201.00		Late-Filer	ITALY	
3/3/1999	Gurpal & Sukhjinder Mand	\$728.00		Late-Filer	CANADA	
3/3/1999	Gurpal & Sukhjinder Mand	\$554.00		Late-Filer	CANADA	
3/17/1999	Novartis Crop Protection, Inc.	\$347.00		Late-Filer		
3/17/1999	Novartis Crop Protection, Inc.	\$632.00		Late-Filer		
3/18/1999	Frey Realty Co., Ltd. Part.	\$1,169.00		Late-Filer	GERMANY	
3/19/1999	Kaj Erik & Gunnel Gummerus	\$308.00	Cancelled and	Late-Filer		
3/25/1999	Flint Land & Cattle, L.P.	\$3,884.00		Late-Filer	NETHERLANDS	
4/2/1999	Jefferson Smurfit Corporation	\$137,612.00		Late-Filer	IRELAND	
4/5/1999	Jefferson Smurfit Corporation	\$219,563.00		Late-Filer	IRELAND	
4/5/1999	Carmeuse Pennsylvania, Inc.	\$569.00		Late-Filer	NETHERLANDS	
4/5/1999	Jefferson Smurfit Corporation	\$142,135.00		Late-Filer	IRELAND	
4/13/1999	Anam, Inc.	\$500.00		Late-Filer		
4/14/1999	Kaj Erik & Gunnel Gummerus	\$308.00		Late-Filer		
4/19/1999	Theodor Freundorfer	\$344.00		Late-Filer		
4/30/1999	William Charles Rinehart	\$344.00		Late-Filer		
6/7/1999	Unimin Corporation	\$266.00		Late-Filer		
7/15/1999	Sonoma Wine Hills Company	\$884.00		Late-Filer		
8/5/1999	Graybec Lime Inc.	\$710.00		Late-Filer		
8/31/1999	The Piney Valley Ranches Trust	\$674.00		Late-Filer		
9/1/1999	Stonewall Canyon Vineyards LLC	\$8,584.00		Late-Filer	GERMANY	

Report 12

Historical Penalty Table

1998 - 2024

Date Penalty Assessed	Name 1/	Penalty Amount 2/	Paid Date 3/	Reason for Penalty	Primary Foreign Country 4/	Penalty Counties/States 5/
9/14/1999	York Manufacturing, Inc.	\$323.00		Late-Filer		
9/28/1999	Western-Mobile Northern, Inc.	\$285.00		Late-Filer	FRANCE	
10/14/1999	Toyota Motor Sales, USA, Inc.	\$269.00	11/15/1999	Late-Filer	JAPAN	
10/14/1999	Toyota Motor Sales, USA, Inc.	\$576.00	11/15/1999	Late-Filer	JAPAN	
10/20/1999	Mobile Premix Concrete, Inc.	\$299.00		Late-Filer	FRANCE	
10/27/1999	PHG Farm Corporation	\$600.00	11/16/1999	Late-Filer		
11/10/1999	Chaman and Mohan Lal Korotane	\$822.00		Late-Filer	UNITED KINGDOM	
1/4/2000	NOVARTIS CORPORATION	\$354.00		Late-Filer		
1/6/2000	Karl Albert Heldman	\$720.00		Late-Filer		
1/6/2000	Argo Holding Company	\$871.00		Late-Filer		
2/3/2000	Novartis Seeds, Inc.	\$1,357.00		Late-Filer		
6/21/2000	Denman Investment Corp.	\$4,891.00		Late-Filer	CANADA	
6/21/2000	Green Giant Company	\$352.00		Late-Filer	UNITED KINGDOM	
6/21/2000	Holly Sugar Corporation	\$451.00	7/24/2000	Late-Filer	IRELAND	
6/21/2000	WU-Titusville, Inc.	\$641.00	8/17/2000	Late-Filer		
6/26/2000	Grandy Lake Forest Assoc.	\$317.00	7/14/2000	Late-Filer		
7/11/2000	Twentymile Coal Company	\$363.00	8/3/2000	Late-Filer		
7/11/2000	RAG Wyoming Land Company	\$417.00	8/3/2000	Late-Filer		
8/17/2000	Rolec Enclosures, Inc.	\$252.00	8/25/2000	Late-Filer	GERMANY	
9/12/2000	Union Village Corporation	\$261.00	9/28/2000	Late-Filer		
9/12/2000	Union Village Corporation	\$291.00		Late-Filer		
12/21/2000	Kontrol, Inc.	\$812.00		Late-Filer	VENEZUELA	
12/21/2000	Cal-Jersey Investment Co.	\$1,850.00		Late-Filer		
12/21/2000	Beaver Run L.L.C.	\$535.00		Late-Filer		
12/21/2000	Rial Corporation	\$722.00		Late-Filer	999 - NO PREDOMINANT COUNTRY CODE	

Report 12

Historical Penalty Table

1998 - 2024

Date Penalty Assessed	Name 1/	Penalty Amount 2/	Paid Date 3/	Reason for Penalty	Primary Foreign Country 4/	Penalty Counties/States 5/
12/21/2000	Cortez Joint Venture	\$1,240.00		Late-Filer	CANADA	
1/2/2001	Augusta Woodlands Corp.	\$917.00		Late-Filer	CANADA	
1/10/2001	Augusta Woodlands Corp.	\$630.00		Late-Filer	CANADA	
1/17/2001	Graymont Materials (NY), Inc.	\$1,237.00		Late-Filer	CANADA	
1/17/2001	Placer Dome U.S., Inc.	\$657.00		Late-Filer	CANADA	
1/18/2001	Stonewall Canyon Vineyards	\$2,205.00		Late-Filer		
1/18/2001	Shell Western E&P, Inc.	\$381.00		Late-Filer	NETHERLANDS	
1/30/2001	Graymont Materials (NY), Inc.;	\$1,613.00	3/5/2001	Late-Filer	CANADA	
2/5/2001	ASARCO, Inc.	\$1,034.00		Late-Filer	MEXICO	
2/7/2001	Albion Kaolin Company	\$270.00	2/28/2001	Late-Filer	GERMANY	
3/8/2001	Graymont Materials, Inc.	\$886.00		Late-Filer	CANADA	
3/23/2001	Rinda Properties N.V.	\$714.00		Late-Filer		
3/23/2001	Kohnan, Inc.	\$537.00		Late-Filer	JAPAN	
3/28/2001	Samson Farms, Inc.	\$988.00		Late-Filer	CANADA	
4/3/2001	Shell Western E&P, Inc.	\$298.00	4/21/2001	Late-Filer	NETHERLANDS	
4/3/2001	Holly Sugar Corporation	\$1,439.00	5/8/2001	Late-Filer	IRELAND	
4/3/2001	Boston Creek Associates	\$263.00	5/3/2001	Late-Filer		
4/26/2001	ASARCO, Inc. and Subsidiaries	\$3,964.00		Late-Filer	MEXICO	
5/4/2001	W750 Holdings, Ltd.	\$3,102.00	6/4/2001	Late-Filer	CANADA	
6/6/2001	Holly Sugar Corporation	\$718.00		Late-Filer	IRELAND	
6/7/2001	Hans H. Kampny	\$293.00		Late-Filer	GERMANY	
6/14/2001	Sycamore Villas, LLC	\$570.00		Late-Filer	NETHERLANDS	
6/14/2001	S & J Alfalfa, Inc.	\$570.00		Late-Filer	PANAMA	
6/15/2001	S & J Alfalfa, Inc.	\$570.00		Late-Filer	PANAMA	
6/15/2001	S & J Alfalfa, Inc.	\$620.00		Late-Filer	PANAMA	

Report 12

Historical Penalty Table

1998 - 2024

Date Penalty Assessed	Name 1/	Penalty Amount 2/	Paid Date 3/	Reason for Penalty	Primary Foreign Country 4/	Penalty Counties/States 5/
6/15/2001	Qumran Investments, Inc.	\$886.00		Late-Filer	PANAMA	
6/15/2001	Cuddy Farms, Inc.	\$932.00		Late-Filer	CANADA	
6/27/2001	Consolidated Water Power Company	\$326.00		Late-Filer	FINLAND	
8/27/2001	RAG American Coal Holding	\$870.00		Late-Filer		
9/11/2001	Ms. Ursula Kitzmann	\$1,570.00		Late-Filer		
11/7/2001	Central Land Company	\$368.00		Late-Filer		
11/13/2001	Jagjit Lidhran	\$405.00		Late-Filer	CANADA	
11/13/2001	Michigana Holsteins, Inc.	\$320.00		Late-Filer	BELGIUM	
11/13/2001	Fielding Developments, Ltd.	\$292.00		Late-Filer	SAUDI ARABIA	
11/13/2001	SWEPI L.P.	\$408.00		Late-Filer	NETHERLANDS	
11/13/2001	Von Ruffer Limited Partnership	\$636.00		Late-Filer	GERMANY	
11/13/2001	Vall, Inc.	\$258.00		Late-Filer	SPAIN	
11/15/2001	Wisconsin River Power Company	\$1,139.00		Late-Filer		
11/15/2001	Wisconsin Valley Improvement Company	\$736.00		Late-Filer	FINLAND	
11/28/2001	Luzenac America, Inc.	\$13,501.00		Late-Filer	UNITED KINGDOM	
12/5/2001	Cold Springs Farm, Inc.	\$7,773.00		Late-Filer		
1/29/2002	Cold Springs Farm, Inc.	\$188.00		Late-Filer		
1/29/2002	Gatenbrink-Muller-Hauss Farms	\$747.00		Late-Filer	GERMANY	
1/29/2002	Altagen, Inc.	\$411.00		Late-Filer	NETHERLANDS	
3/7/2002	Alogen Corporation	\$672.00		Late-Filer		
5/2/2002	Mount Pleasant Farm, Inc.	\$3,807.83		Late-Filer		
5/8/2002	Shell Frontier Oil & Gas, Inc.	\$588.00		Late-Filer	NETHERLANDS	
6/10/2002	Mr. Willy Bogner / Ms. Sonnia Bogner	\$2,188.00		Late-Filer		
6/19/2002	Santerland, Ltd.	\$11,953.00		Late-Filer		
6/19/2002	River Road Office Park, Inc.	\$567.00		Late-Filer	CAYMAN ISLANDS	

Report 12

Historical Penalty Table

1998 - 2024

Date Penalty Assessed	Name 1/	Penalty Amount 2/	Paid Date 3/	Reason for Penalty	Primary Foreign Country 4/	Penalty Counties/States 5/
7/8/2002	Shell Frontier Oil & Gas, Inc.	\$14,375.00		Late-Filer	NETHERLANDS	
7/11/2002	Harvest, Inc.	\$560.00		Late-Filer	CHINA	
7/23/2002	Rock Forest Products, Inc.	\$707.00		Late-Filer		
7/25/2002	Tokasha Holsteins, Inc.	\$285.00		Late-Filer	FRANCE	
7/30/2002	Shell Frontier Oil & Gas, Inc.	\$776.00	8/8/2002	Late-Filer	NETHERLANDS	
7/30/2002	Shell Frontier Oil & Gas, Inc.	\$1,270.00	8/8/2002	Late-Filer	NETHERLANDS	
7/30/2002	Central Pre-Mix Concrete Co.	\$915.00	8/22/2002	Late-Filer	IRELAND	
8/13/2002	Jochen Kitzmann	\$264.00	9/3/2002	Late-Filer		
9/5/2002	Haiseal Timber, Inc.	\$519.00		Late-Filer	SWEDEN	
9/11/2002	Lassergut Farms USA, Inc.	\$923.00		Late-Filer	SWITZERLAND	
9/11/2002	Von Oldershausen LLC	\$516.00		Late-Filer	GERMANY	
9/11/2002	Mr. Maio Bartolomeo Rosso - Ms. Carla Rosso	\$344.00		Late-Filer		
9/17/2002	Buena Vista Winery, Inc.	\$507.00	10/8/2002	Late-Filer	UNITED KINGDOM	
9/17/2002	Buena Vista Winery, Inc.	\$635.00	10/8/2002	Late-Filer	UNITED KINGDOM	
9/24/2002	Ardress Corporation	\$388.00		Late-Filer		
10/1/2002	Aera Energy LLC	\$2,136.00		Late-Filer	NETHERLANDS	
10/17/2002	Haiseal Timber, Inc.	\$842.00		Late-Filer	SWEDEN	
10/17/2002	Haiseal Timber, Inc.	\$432.00		Late-Filer	SWEDEN	
10/17/2002	Grand River Farm LP	\$554.00		Late-Filer		
10/24/2002	Clerical Medical Forestry LTD	\$275.00		Late-Filer	UNITED KINGDOM	
10/24/2002	Shell Frontier Oil & Gas, Inc.	\$603.00		Late-Filer	NETHERLANDS	
11/26/2002	Mr. Augustin Zorrilla - Mr. Aurelio Zorrilla - Ms. Irma Zorrilla de Vera	\$872.00		Late-Filer		
12/5/2002	Haywood Farm, LLC	\$654.00		Late-Filer	GERMANY	
12/5/2002	Mr. Gerhard Keerl	\$537.00		Late-Filer	GERMANY	

Report 12

Historical Penalty Table

1998 - 2024

Date Penalty Assessed	Name 1/ Name 2	Penalty Amount 2/	Paid Date 3/	Reason for Penalty	Primary Foreign Country 4/	Penalty Counties/States 5/
12/19/2002	British and Overseas Property Development Limited	\$348.00		Late-Filer	UNITED KINGDOM	
1/13/2003	Clemens Von Twickel, Sr.	\$750.00		Late-Filer	GERMANY	
1/14/2003	Ludolf Freiherr Von Oldershausen	\$858.00		Late-Filer	GERMANY	
1/14/2003	Hans Jobst Von Oldershausen	\$858.00		Late-Filer	JAPAN	
1/16/2003	Anton Pohlmann	\$286.00		Late-Filer	GERMANY	
1/30/2003	President	\$634.00		Late-Filer		
2/4/2003	Shell Frontier Oil & Gas, Inc. - Mesa - CO	\$2,552.00		Late-Filer	NETHERLANDS	
2/4/2003	American Forestry Tech., Inc.	\$341.00		Late-Filer	SPAIN	
2/27/2003	Ms. Grace von Alten	\$619.00		Late-Filer	GERMANY	
3/4/2003	George William Hammond	\$812.00		Late-Filer		
3/12/2003	Albert & Elizabeth Posthumus	\$255.00		Late-Filer		
3/27/2003	Aera Energy LLC	\$4,198.00		Late-Filer	NETHERLANDS	
3/27/2003	Ferdinando's Hideaway LLC	\$462.00		Late-Filer	ITALY	
3/27/2003	Wild West Hideaway LLC	\$712.00		Late-Filer	ITALY	
3/27/2003	SWEPI LP - Frio, TX	\$913.00		Late-Filer	NETHERLANDS	
5/15/2003	Carnad Farm, LLC	\$1,439.00		Late-Filer		
5/16/2003	Ms. Nadine Brigitte Freysz - Ms. Carole Alice Gutierrez-Freysz	\$1,600.00		Late-Filer		
7/22/2003	The Bank of New York Trust Company (Cayman) Limited	\$2,572.00		Late-Filer		
7/23/2003	Rene Bernard, Inc.	\$1,566.00		Late-Filer	CANADA	
7/25/2003	Martin Durig	\$405.00		Late-Filer	SWITZERLAND	
7/25/2003	Patrick Moneiro de Barros	\$3,083.00		Late-Filer		
7/29/2003	Shell Frontier Oil & Gas, Inc. (Garfield County, CO)	\$8,212.00		Late-Filer	NETHERLANDS	
8/15/2003	Patrick Moneiro de Barros	\$1,721.00		Late-Filer		

Report 12

Historical Penalty Table

1998 - 2024

Date Penalty Assessed	Name 1/ Penalty	Name 1/ Penalty	Penalty Amount 2/ Assessed	Paid Date 3/ Penalty	Reason for Penalty	Primary Foreign Country 4/ Penalty	Penalty Counties/States 5/ Country 4/ Penalty
8/26/2003	Estate of Heinrich Surber		\$777.00		Late-Filer		
9/3/2003	Ting Fun Ng		\$299.00		Late-Filer		
9/15/2003	Shell Frontier Oil & Gas, Inc.		\$450.00		Late-Filer	NETHERLANDS	
9/15/2003	Aera Energy LLC		\$8,343.00		Late-Filer	NETHERLANDS	
9/25/2003	Kingston Resources, Inc.		\$302.00		Late-Filer		
9/26/2003	Lafarge North America Inc.		\$1,218.00		Late-Filer	FRANCE	
9/29/2003	Shell Land & Energy Company		\$301.00		Late-Filer	NETHERLANDS	
10/1/2003	William Bronstein		\$807.00		Late-Filer		
10/3/2003	President - Vivendi Universal Holding I Corporation		\$828.00		Late-Filer		
10/9/2003	Ralston 106 Partnership		\$1,967.00		Late-Filer	MEXICO	
10/9/2003	Hosland Corporation		\$1,313.00		Late-Filer		
10/16/2003	G.N. Van De Stadt		\$283.00		Late-Filer	NETHERLANDS	
10/22/2003	Haiseal Timber, Inc.		\$744.00		Late-Filer	SWEDEN	
10/23/2003	President - Westermann Farm L.P.		\$4,963.00		Late-Filer	GERMANY	
10/28/2003	Toyota Motor Sales, U.S.A., Inc.		\$338.00	12/10/2003	Late-Filer	JAPAN	
11/14/2003	Mr. Helmut Greil & Ms. Mathilde Greil		\$580.00	1/21/2004	Late-Filer		
11/14/2003	Mr. Helmut Greil & Ms. Mathilde Greil		\$546.00	1/21/2004	Late-Filer		
11/18/2003	Toyota Motor Sales, U.S.A., Inc.		\$2,014.00	12/23/2003	Late-Filer	JAPAN	
12/3/2003	Gerard Van Kooten		\$366.00	2/2/2004	Late-Filer	NETHERLANDS	
12/4/2003	Shell Western E&P, Inc.		\$1,105.00	12/17/2003	Late-Filer	NETHERLANDS	
12/4/2003	Peter C. Old		\$535.00	2/3/2004	Late-Filer	UNITED KINGDOM	
1/7/2004	Shadowlawn Holdings Limited		\$2,289.00	2/10/2004	Late-Filer		
1/7/2004	Aera Energy LLC		\$1,689.00		Late-Filer	NETHERLANDS	
1/13/2004	Kronseder Farms, Inc.		\$365.00		Late-Filer		
1/16/2004	Jan & Siny Brinkman		\$321.00	2/2/2004	Late-Filer	NETHERLANDS	

Report 12

Historical Penalty Table

1998 - 2024

Date Penalty Assessed	Name 1/	Penalty Amount 2/	Paid Date 3/	Reason for Penalty	Primary Foreign Country 4/	Penalty Counties/States 5/
1/22/2004	Adena Springs Limited	\$3,629.00	2/26/2004	Late-Filer		
2/5/2004	Hermann Kronseder	\$1,289.00		Late-Filer		
2/5/2004	Kronseder Farms, Inc.	\$1,311.00		Late-Filer		
2/6/2004	Buena Vista Winery, Inc.	\$2,727.00		Late-Filer	UNITED KINGDOM	
2/27/2004	Solid State Surprise LP	\$2,262.00		Late-Filer		
2/27/2004	VDS Farms LLC	\$2,861.00		Late-Filer	LUXEMBOURG	
2/27/2004	Mr. Karl-Eberhardt von Alten	\$1,693.00		Late-Filer	GERMANY	
4/9/2004	Laurel Creek Company, Inc.	\$2,622.00		Late-Filer		
4/9/2004	Rockspring Development, Inc.	\$1,822.00		Late-Filer		
4/21/2004	Gordon J. Speirs	\$426.00		Late-Filer	CANADA	
4/29/2004	Limestone Gap Land Company	\$609.00		Late-Filer	PORTUGAL	
5/3/2004	Limestone Gap Land Co	\$676.00		Late-Filer	PORTUGAL	
5/25/2004	Southcorp Wine Estates, LLC	\$11,303.00		Late-Filer	AUSTRALIA	
6/1/2004	Southcorp Wine Estates, LLC	\$1,642.00		Late-Filer	AUSTRALIA	
7/2/2004	Spanet Dairy Inc.	\$634.00		Late-Filer		
7/6/2004	Providence Property Holdings, Inc.	\$513.00		Late-Filer	COLOMBIA	
7/14/2004	Toyota Motor Sales, U.S.A., Inc.	\$316.00		Late-Filer	JAPAN	
7/15/2004	John Gum	\$686.00		Late-Filer		
7/19/2004	PIC USA, INC.	\$2,262.00		Late-Filer	UNITED KINGDOM	
7/21/2004	Horseshoe Farm, Inc.	\$1,445.00		Late-Filer	SWITZERLAND	
7/22/2004	Encino N.V., Inc.	\$266.00		Late-Filer		
7/28/2004	President	\$307.00		Late-Filer		
7/30/2004	Golden Land Inc.	\$4,389.00		Late-Filer		
7/30/2004	Borges of California, Inc.	\$1,494.00		Late-Filer	SPAIN	
8/2/2004	Sandy Creek, N.V.	\$318.00		Late-Filer		

Report 12

Historical Penalty Table

1998 - 2024

Date Penalty Assessed	Name 1/ Name 2/ Name 3	Penalty Amount 2/ Amount 3	Paid Date 3/ Date	Reason for Penalty	Primary Foreign Country 4/ Country	Penalty Counties/States 5/ State
8/4/2004	Sandy Creek N.V.	\$576.00		Late-Filer		
8/4/2004	Mr. Herman Kronseder	\$594.00		Late-Filer		
8/4/2004	Mr. Herman Kronseder	\$821.00		Late-Filer		
8/17/2004	Mr. Clemens August Freiherr von Twickel, Jr.	\$1,688.00		Late-Filer	GERMANY	
8/19/2004	Ms. Elisabeth Eggenberger Surber	\$481.00		Late-Filer		
8/23/2004	AMIK Corporation	\$284.00		Late-Filer		
9/8/2004	Allan Navratil	\$690.00		Late-Filer	IRELAND	
9/13/2004	John W. Gum	\$680.00		Late-Filer		
9/22/2004	Lafarge North America, Inc.	\$3,154.00		Late-Filer	FRANCE	
11/9/2004	River Cement Sales Company	\$2,551.00		Late-Filer	ITALY	
11/22/2004	PIC USA, Inc.	\$5,463.00		Late-Filer	UNITED KINGDOM	
11/30/2004	River Cement Company	\$256.00		Late-Filer	ITALY	
12/9/2004	Shell Western E&P, Inc.	\$1,381.00		Late-Filer	NETHERLANDS	
12/14/2004	President - Greil Family Timber	\$580.00		Late-Filer		
12/14/2004	Peter D. Nielsen	\$426.00		Late-Filer	DENMARK	
12/14/2004	Chicago Land Trust Company	\$982.00		Late-Filer		
12/14/2004	President, Araich Limited, A.G.	\$3,760.00	1/11/2005	Late-Filer	LUXEMBOURG	
12/15/2004	Chesterfield Dairy, LLC	\$274.00	1/27/2005	Late-Filer	NETHERLANDS	
12/20/2004	Sacramento Farms Florida, Inc.	\$1,610.00	1/27/2005	Late-Filer		
1/7/2005	Mobile Premix Concrete, Inc	\$3,086.00	4/25/2005	Late-Filer	FRANCE	
2/14/2005	Aera Energy LLC	\$312.00	3/31/2005	Late-Filer	NETHERLANDS	
2/23/2005	Mobile Premix Concrete, Inc	\$673.00	4/25/2005	Late-Filer	FRANCE	
4/18/2005	Watercress Farms, Inc.	\$535.00	Cancelled	Late-Filer	UNITED KINGDOM	
4/18/2005	Mr. & Mrs. Klaus Westrick	\$805.00		Late-Filer	GERMANY	
5/9/2005	I.N.A. Farm Corporation	\$690.00	6/29/2005	Late-Filer	JAPAN	

Report 12

Historical Penalty Table

1998 - 2024

Date Penalty Assessed	Name 1/ Name 2/	Penalty Amount 2/	Paid Date 3/	Reason for Penalty	Primary Foreign Country 4/	Penalty Counties/States 5/
5/11/2005	I.N.A. Farm Corporation	\$397.00	6/29/2005	Late-Filer	JAPAN	
5/16/2005	BANK OF HAWAII, AS TRUSTEE	\$883.00	6/6/2005	Late-Filer		
5/19/2005	Roy and Eillen Garrett	\$236.00	6/7/2005	Late-Filer		
6/2/2005	Greenacre Holdings, LLC	\$1,003.00	6/14/2005	Late-Filer		
6/13/2005	Lafarge North America, Inc.	\$310.00	7/13/2005	Late-Filer	FRANCE	
7/29/2005	EnCana Oil & Gas (USA), Inc.	\$3,765.00		Late-Filer		
7/29/2005	ABMK, Inc. formerly Newsham Hybrids (USA), Inc.	\$586.00		Late-Filer		
7/29/2005	Silverado Hill Cellars – Minami Kyushu Coca-Cola Bottling Co., Ltd.	\$820.00		Late-Filer		
7/29/2005	Inderjit & Bhupinder Gill	\$656.00		Late-Filer	CANADA	
10/13/2005	EnCana Oil & Gas(USA), Inc.	\$3,062.00	Cancelled	Late-Filer		
10/14/2005	EnCana Oil & Gas (USA), Inc.	\$328.00	11/29/2005	Late-Filer		
10/27/2005	Borges of California, Inc.	\$1,558.00		Late-Filer	SPAIN	
11/3/2005	ABMK, Inc.	\$481.00		Late-Filer		
11/3/2005	Lone Star Industries, Inc.	\$1,905.00	11/28/2005	Late-Filer	ITALY	
11/7/2005	Spruce Holdings, Inc.	\$1,870.00		Late-Filer		
11/7/2005	Pine Holdings, Inc.	\$1,416.00		Late-Filer		
11/7/2005	AGINS International, S.A.	\$516.00		Late-Filer	ARGENTINA	
11/8/2005	BP America Production Company	\$422.00		Late-Filer	UNITED KINGDOM	
11/8/2005	Biopol Laboratory, Inc.	\$650.00	11/29/2005	Late-Filer		
11/17/2005	Jurgen Schulte-Schuren	\$2,781.00		Late-Filer	GERMANY	
11/17/2005	Borges of California, Inc.	\$864.00	1/5/2006	Late-Filer	SPAIN	
12/1/2005	BP America Production Co.	\$588.00	1/4/2006	Late-Filer	UNITED KINGDOM	
12/5/2005	Consolidated Grain & Barge Company	\$820.00	12/29/2005	Late-Filer		
12/19/2005	AGINS International, S.A.	\$249.00		Late-Filer	ARGENTINA	

Report 12

Historical Penalty Table

1998 - 2024

Date Penalty Assessed	Name 1/	Penalty Amount 2/	Paid Date 3/	Reason for Penalty	Primary Foreign Country 4/	Penalty Counties/States 5/
1/31/2006	Tricar Investments, Inc.	\$287.00		Late-Filer	MEXICO	
3/7/2006	Ohka America, Inc.	\$394.00		Late-Filer	JAPAN	
3/9/2006	Edna Bradshaw	\$333.00		Late-Filer	CANADA	
3/9/2006	Northern Trust Co. #2-55743	\$584.00		Late-Filer		
3/20/2006	American Hallstead Corporation	\$288.00		Late-Filer	NETHERLANDS	
3/28/2006	Silverado Hill Cellars	\$2,218.00		Late-Filer		
3/30/2006	Barbara Armstrong	\$464.00		Late-Filer	CANADA	
3/30/2006	Graperoad L.L.C.	\$4,863.00		Late-Filer		
3/30/2006	Graperoad L.L.C.	\$3,072.00		Late-Filer		
4/6/2006	Ms. Chanthea Say	\$354.00		Late-Filer	CANADA	
4/6/2006	Mr. Vibol Pen	\$354.00		Late-Filer	CANADA	
4/7/2006	Mr. Constantine & Ms. Christine Petrou	\$366.00		Late-Filer		
4/7/2006	Mr. Craig Steinke	\$781.00		Late-Filer	CANADA	
4/12/2006	President - Spruce Creek Limited	\$1,098.00		Late-Filer		
4/12/2006	President - Prinntimber, Incorporated	\$737.00		Late-Filer		
4/20/2006	President - Wood Farm, Inc.	\$273.00		Late-Filer		
4/20/2006	California Leminvest, Inc.	\$898.00		Late-Filer		
4/20/2006	Para Mi Co	\$1,870.00		Late-Filer		
4/20/2006	Tomochichi Farms, Inc.	\$323.00		Late-Filer		
4/25/2006	Ms. Bente Skibsted	\$855.00		Late-Filer	SWITZERLAND	
5/5/2006	Farmers International, Inc.	\$543.00		Late-Filer		
5/25/2006	St.John Farm's Corporation	\$675.00		Late-Filer		
5/30/2006	Buffet, Inc.	\$544.00		Late-Filer		
6/1/2006	Ms. Katherine Lim & Ms. Christina DeGuzman	\$510.00	6/26/2006	Late-Filer	PHILIPPINES	
6/6/2006	West Union Investment Co.	\$518.00	6/20/2006	Late-Filer	CHINA	

Report 12

Historical Penalty Table

1998 - 2024

Date Penalty Assessed	Name 1/	Penalty Amount 2/	Paid Date 3/	Reason for Penalty	Primary Foreign Country 4/	Penalty Counties/States 5/
6/6/2006	West Union Investment Co.	\$459.00	6/20/2006	Late-Filer	CHINA	
6/6/2006	Farmers International, Inc.	\$1,210.00	6/29/2006	Late-Filer		
6/13/2006	Dunganstown Dairy LLC	\$250.00	6/29/2006	Late-Filer	IRELAND	
7/13/2006	JCM Enterprises, LLC	\$373.00	7/26/2006	Late-Filer	COOK ISLANDS	
8/10/2006	Agrex, Inc.	\$304.00	8/21/2006	Late-Filer	JAPAN	
8/28/2006	Heartland Bank & Trust Co.	\$1,531.00		Late-Filer	GERMANY	
9/14/2006	Houston Hub Storage & Transportation, L.P.	\$336.00		Late-Filer	UNITED KINGDOM	
10/5/2006	Navitas Energy, Inc.	\$941.00		Late-Filer	SPAIN	
10/19/2006	Katy Storage & Transportation, L.P.	\$968.00	12/14/2006	Late-Filer	UNITED KINGDOM	
11/28/2006	Yme Bosma	\$261.00		Late-Filer	NETHERLANDS	
12/6/2006	John Hancock Life Insurance Company	\$50,000.00	12/18/2006	Late-Filer		
12/13/2006	SCA Tissue North America, LLC	\$968.00		Late-Filer	SWEDEN	
12/14/2006	Waha Storage & Transportation, L.P.	\$339.00		Late-Filer	UNITED KINGDOM	
12/14/2006	LIN Investment Trust	\$1,431.00		Late-Filer	CHINA	
12/14/2006	PDM Temecula LLC	\$1,107.00		Late-Filer	CHINA	
12/14/2006	Isenglass Canyon Ranch	\$602.00		Late-Filer	UNITED KINGDOM	
12/20/2006	Total E&P USA, Inc.	\$1,153.00		Late-Filer	FRANCE	
12/21/2006	Katahdin Forest Management LLC	\$35,167.00		Late-Filer	CANADA	
1/3/2007	Spring Oak Farm L.L.C.	\$1,183.00	1/24/2007	Late-Filer		
1/10/2007	Ag Acceptance Corporation	\$6,664.00	1/31/2007	Late-Filer	NETHERLANDS	
1/10/2007	Rabo Agrifinance, Inc.	\$2,615.00	1/31/2007	Late-Filer	NETHERLANDS	
2/22/2007	Grasslands Consultants, LLC	\$1,012.00	3/27/2007	Late-Filer	NEW ZEALAND	
2/22/2007	Focal Dairies, LP	\$2,233.00	4/9/2007	Late-Filer	NEW ZEALAND	
2/22/2007	Straathof LLC	\$293.00	3/13/2007	Late-Filer		
2/22/2007	SunMarke Investments LLC	\$641.00	5/7/2007	Late-Filer	GERMANY	

Report 12

Historical Penalty Table

1998 - 2024

Date Penalty Assessed	Name 1/ Name 2/	Penalty Amount 2/	Paid Date 3/	Reason for Penalty	Primary Foreign Country 4/	Penalty Counties/States 5/
5/16/2007	Spahn & Friends Bison Ranch LLC	\$477.00		Late-Filer	GERMANY	
5/16/2007	Bischoff Family Farms LP	\$2,472.00		Late-Filer	GERMANY	
5/16/2007	Masami Foods, Inc.	\$808.00		Late-Filer	JAPAN	
5/21/2007	Apex Communication	\$220.00		Late-Filer	CANADA	
6/22/2007	Silverado Sonoma Vineyards, L.L.C.	\$592.00	7/23/2007	Late-Filer	CANADA	
7/24/2007	J & J Farms, Inc.	\$1,017.00		Late-Filer	CANADA	
7/24/2007	Helmut H.H. Kleemann	\$351.00		Late-Filer		
7/24/2007	Central Road Farms, L.L.C.	\$914.00		Late-Filer		
8/30/2007	EDM Limited Liability Company	\$503.00		Late-Filer		
8/30/2007	PVRT Not I, L.L.C.	\$254.00		Late-Filer	SWEDEN	
8/30/2007	PVRT Not II, L.L.C.	\$187.00		Late-Filer	SWEDEN	
8/30/2007	PVRT Not III, L.L.C.	\$79.00		Late-Filer	SWEDEN	
9/30/2007	Ag Acceptance Corporation	\$443.00	Cancelled	Late-Filer	NETHERLANDS	
10/2/2007	Walnut Grove Vineyards, L.P.	\$483.00		Late-Filer	JAPAN	
3/12/2008	California Olive Ranch, Inc.	\$546.00		Late-Filer	NETHERLANDS	
4/21/2008	Ms. Jasvir Alamwala	\$932.00		Late-Filer	CANADA	
4/21/2008	Konrad Pfundt Estate	\$1,316.00		Late-Filer	GERMANY	
4/21/2008	Misty Blue USA Corporation	\$601.00		Late-Filer	CANADA	
4/29/2008	Mr. Joseph Duminuco	\$410.00		Late-Filer	CANADA	
5/7/2008	Woodmede Vineyards Limited Partnership	\$2,677.00		Late-Filer	JAPAN	
5/7/2008	Never Bend, L.L.C.	\$5,674.00		Late-Filer		San Joaquin County, California
5/7/2008	Bigelow Timber Corporation	\$393.00	7/10/2008	Late-Filer	CANADA	Franklin County, Maine
5/7/2008	Rene Bernard, Inc.	\$583.00	7/10/2008	Late-Filer	CANADA	Franklin County, Maine
5/7/2008	Fraser Timber Limited	\$587.00	7/3/2008	Late-Filer		Aroostook County, Maine
5/7/2008	Ms. Edith Brandt	\$255.00	6/9/2008	Late-Filer	GERMANY	Pope County, Minnesota

Report 12

Historical Penalty Table

1998 - 2024

Date Penalty Assessed	Name 1/ Penalty Assessed	Penalty Amount 2/	Paid Date 3/	Reason for Penalty	Primary Foreign Country 4/	Penalty Counties/States 5/
5/7/2008	Haiseal Timber, Inc.	\$4,768.00	5/27/2008	Late-Filer	SWEDEN	Walton County, Florida
5/27/2008	Ms. Anna M. Czernin	\$632.00	6/18/2008	Late-Filer		Grafton County, New Hampshire
7/24/2008	Hendrik and Maria de Witte	\$259.00	9/3/2008	Late-Filer	NETHERLANDS	Hopkins County, Texas
7/26/2008	Madera Lausanne Vineyard, L.P.	\$1,358.00	9/2/2008	Late-Filer	SWITZERLAND	Madera County, California
1/5/2009	CJF4, L.L.C.	\$167.00	2/18/2009	Late-Filer		Cook County, Illinois
1/5/2009	Taylor Creek Farms Limited	\$18,020.00	1/29/2009	Late-Filer	SWITZERLAND	Madera County, CA
2/5/2009	Alex & Kelly Pourbaix	\$402.00	3/12/2009	Late-Filer	CANADA	Maui County, Hawaii
2/5/2009	Rene Bernard, Inc.	\$1,120.00		Late-Filer	CANADA	Oxford County, Maine
2/5/2009	Jade Farms, L.L.C.	\$356.00	2/27/2009	Late-Filer	COLOMBIA	
2/10/2009	Loncala, Inc.	\$1,725.00	2/26/2009	Late-Filer	UNITED KINGDOM	Red River County, Texas
3/24/2009	TG Finetech, Inc.	\$488.00	4/30/2009	Late-Filer	JAPAN	Auglaize County, Ohio
6/25/2009	SABIC Innovative Plastics Mt. Vernon, L.L.C.	\$579.00	9/1/2009	Late-Filer	NETHERLANDS	Posey County, Indiana
6/25/2009	The Clouds, L.L.C.	\$190.00	8/20/2009	Late-Filer	MEXICO	Fresno County, California
6/25/2009	The Tree of Life, L.L.C.	\$190.00	9/1/2009	Late-Filer	PHILIPPINES	Fresno County, California
10/22/2009	RMK Select Timberland Investment Fund II, LLC	\$1,888.00	12/10/2009	Late-Filer	DENMARK	Iron County, Wisconsin
12/10/2009	RMK Select Timberland Investment	\$1,261.00	3/11/2010	Late-Filer	DENMARK	Lamar County, Alabama
12/17/2009	GMO Renewable Resources LLC	\$45,000.00	12/30/2009	Late-Filer		
2/17/2010	Rancho Gavilan Corporation	\$39,351.00	4/20/2010	Late-Filer	LUXEMBOURG	San Benito County, California
2/17/2010	Galaxy Ranch Company	\$4,304.00	Cancelled	Late-Filer	999 - NO PREDOMINANT COUNTRY CODE	San Benito County, California
2/23/2010	Healds Valley Farms, Ltd.	\$405.00	3/15/2010	Late-Filer	SWITZERLAND	Hidalgo County, Texas
2/23/2010	Cherokee Land Company	\$534.00	3/26/2010	Late-Filer	COOK ISLANDS	Lee County, North Carolina; Moore County, North Carolina; Chatham County, North Carolina
3/23/2010	SABIC Innovative Plastics U.S. LLC	\$449.00	5/17/2010	Late-Filer	NETHERLANDS	Wood County, West Virginia
4/5/2010	Greenwood Tree Farm Fund, LP	\$50,000.00	5/7/2010	Late-Filer		Multnomah County, Oregon

Report 12

Historical Penalty Table

1998 - 2024

Date Penalty Assessed	Name 1/	Penalty Amount 2/	Paid Date 3/	Reason for Penalty	Primary Foreign Country 4/	Penalty Counties/States 5/
7/1/2010	Johan Vineyards, LLC	\$1,939.00	8/20/2010	Late-Filer	ITALY	Polk County, Oregon
7/7/2010	Pickwick Forest, LLC	\$66,229.00	1/26/2011	Late-Filer	DENMARK	Multiple Counties
7/21/2010	RMK Select Timberland Investment Fund I, LLC	\$111,266.00	1/26/2011	Late-Filer	DENMARK	Multiple Counties
7/23/2010	RMK Select Timberland Investment Fund II, LLC	\$19,305.00	1/26/2011	Late-Filer	DENMARK	Polk County, Texas
7/26/2010	RG-MWV, LLC	\$167.00	9/9/2010	Late-Filer	JAPAN	Berkeley County, South Carolina
7/26/2010	Rock Minooka, LLC	\$940.00	9/9/2010	Late-Filer	JAPAN	Grundy County, Illinois
7/26/2010	Rockefeller Center Management, Corp	\$12,063.00	9/9/2010	Late-Filer	JAPAN	Broward County, Florida
7/26/2010	RG-Germann, LLC	\$2,096.00	9/9/2010	Late-Filer	JAPAN	Maricopa County, Arizona
7/26/2010	RG-Recker, LLC	\$4,351.00	9/9/2010	Late-Filer	JAPAN	Maricopa County, Arizona
7/26/2010	Rock-Queen Creek, LLC	\$9,659.00	9/9/2010	Late-Filer	JAPAN	Maricopa County, Arizona
7/26/2010	RG-Lake Mary, LLC	\$250.00	9/9/2010	Late-Filer	JAPAN	Seminole County, Florida
9/21/2010	Derks Dairy Farm, LLC	\$576.00	11/3/2010	Late-Filer	NETHERLANDS	Wood County, Wisconsin
10/13/2010	Country Village Acres Holding, Inc.	\$761.00	10/26/2010	Late-Filer	NETHERLANDS	Shawano County, Wisconsin
10/13/2010	Natural Grown Health Products Properties, Inc.	\$628.00	10/26/2010	Late-Filer	NETHERLANDS	Shawano County, Wisconsin
8/2/2011	Puget Western, Inc.	\$161.00	8/31/2011	Late-Filer	CANADA	King County, Washington; Pierce County, Washington; Thurston County, Washington
8/2/2011	Puget Sound Energy, Inc	\$9,561.00	8/31/2011	Late-Filer	CANADA	Multiple Counties
8/27/2011	Copper Mountain, Inc.	\$123.00	10/17/2011	Late-Filer	CANADA	Summit County, Colorado
9/27/2011	Bathe Farms, Inc.	\$647.00	10/25/2011	Late-Filer	CANADA	Whatcom County, Washington
9/27/2011	Bathe Farms, Inc.	\$980.00	10/25/2011	Late-Filer	CANADA	Whatcom County, Washington
8/1/2012	Belle Fourche Land & Livestock, LLC	\$2,008.00	10/1/2012	Late-Filer	BELGIUM	Gallatin County, Montana
8/1/2012	Grass Buckle, LLC	\$2,231.00	10/1/2012	Late-Filer	BELGIUM	Gallatin County, Montana
1/30/2013	Walton Group	\$74,910.00	6/12/2013	Late-Filer	CANADA	Multiple Counties
4/23/2013	Puget Sound Energy, Inc	\$744.00	5/14/2013	Late-Filer	CANADA	Multiple Counties

Report 12

Historical Penalty Table

1998 - 2024

Date Penalty Assessed	Name 1/	Penalty Amount 2/	Paid Date 3/	Reason for Penalty	Primary Foreign Country 4/	Penalty Counties/States 5/
6/11/2014	GMO Renewable Resources LLC	\$24,359.00	6/25/2014	Late-Filer	SWEDEN	Multiple Counties
8/13/2019	Core5 Industrial Partners, LLC	\$6,330.76	9/30/2019	Late-Filer	JAPAN	Collin County, Texas; Dallas County, Texas
4/26/2021	Brazos Highland Properties, LP	\$120,216.38	7/15/2021	Non-Filer	CHINA	Val Verde County, Texas
4/26/2021	Harvest Texas, LLC	\$15,019.69	7/15/2021	Non-Filer	CHINA	Val Verde County, Texas
9/8/2022	Big Sky Wind, LLC	\$30,661.17	3/28/2023	Late-Filer	NETHERLANDS	Bureau & Lee County, Illinois
9/8/2022	Kestrel Timber, LLC	\$17,886.70	11/22/2022	Late-Filer	LUXEMBOURG	Multiple Counties
9/8/2022	Innergex Renewables USA, LLC	\$16,119.93	1/23/2023	Late-Filer	CANADA	Foard County, Texas
9/28/2022	Ridgetop Energy, LLC	\$918.91	11/22/2022	Late-Filer	999 - NO PREDOMINANT COUNTRY CODE	Multiple Counties
9/28/2022	Terra-Gen Development Company, LLC	\$50.00	11/22/2022	Late-Filer	999 - NO PREDOMINANT COUNTRY CODE	Multiple Counties
9/28/2022	West Willacy Windpower	\$450.00	11/22/2022	Late-Filer	999 - NO PREDOMINANT COUNTRY CODE	Multiple Counties
9/28/2022	Pacific Crest Power, LLC	\$709.08	11/22/2022	Late-Filer	999 - NO PREDOMINANT COUNTRY CODE	Multiple Counties
9/28/2022	HZ Solar I, LLC	\$170.61	11/22/2022	Late-Filer	999 - NO PREDOMINANT COUNTRY CODE	Multiple Counties
9/28/2022	Cameron Ridge, LLC	\$590.38	11/22/2022	Late-Filer	999 - NO PREDOMINANT COUNTRY CODE	Multiple Counties
9/28/2022	Tehachapi Plains Wind, LLC	\$589.02	11/22/2022	Late-Filer	999 - NO PREDOMINANT COUNTRY CODE	Multiple Counties
9/28/2022	Syngenta Hawaii, LLC	\$19,490.20	11/10/2022	Late-Filer	CHINA	Multiple Counties
9/28/2022	Syngenta Crop Protection, LLC	\$8,717.93	11/10/2022	Late-Filer	CHINA	Multiple Counties
9/28/2022	Syngenta Seeds, LLC	\$18,355.07	11/10/2022	Late-Filer	CHINA	Multiple Counties
9/28/2022	Syngenta Flowers, LLC	\$413.65	11/10/2022	Late-Filer	CHINA	Multiple Counties
4/4/2023	High Lonesome Ranch, LLC	\$7,579.57	5/9/2023	Non-Filer	CANADA	Garfield & Mesa, Colorado
4/4/2023	Roan Creek Ranch, LLC	\$855.94	5/9/2023	Non-Filer	CANADA	Garfield & Mesa, Colorado
9/11/2023	Invenergy	\$90,029.92	11/28/2023	Late-Filer	CANADA	Multiple Counties
9/11/2023	Murphy Brown, LLC	\$4,733.24	10/5/2023	Late-Filer	CHINA	Multiple Counties

Report 12

Historical Penalty Table

1998 - 2024

Date Penalty Assessed	Name 1/	Penalty Amount 2/	Paid Date 3/	Reason for Penalty	Primary Foreign Country 4/	Penalty Counties/States 5/
9/11/2023	Kansas City Sausage Company, LLC	\$50.00	10/5/2023	Late-Filer	CHINA	Multiple Counties
9/11/2023	Smithfield Fresh Meats Corp	\$120.54	10/5/2023	Late-Filer	CHINA	Multiple Counties
9/11/2023	Ingka Investments Forest Assets, LLC	\$216,389.72	11/6/2023	Late-Filer	NETHERLANDS	Multiple Counties
12/12/2024	Deerfield Dairy, LLC	\$2,241.45		Late-Filer	NETHERLANDS	Kearny County, Kansas
12/12/2024	Hacienda, LLC	\$139.20		Non-Filer	Kuwait	Bourbon County, Kentucky
12/12/2024	Skillet Fork Farms Limited Partnership	\$1,205.32		Non-Filer	GERMANY	Wayne County, Illinois
12/12/2024	Ali Algattan	\$50.00		Non-Filer	998 - NO FOREIGN INVESTOR LISTED	Carter County, Kentucky
12/12/2024	Beant Kaur Gill, Iqbal Kaur Gill, Pirthipaul Singh	\$885.52		Non-Filer	CANADA	Whatcom County, Washington
12/12/2024	Jarnill & Sandeep Kaur	\$443.73		Non-Filer	CANADA	Whatcom County, Washington
12/12/2024	Gerlinde Ludwig Schonhofer	\$1,273.03		Non-Filer	998 - NO FOREIGN INVESTOR LISTED	Townes County, North Dakota
12/12/2024	Bawi Lan Sung & Kep Hu	\$748.42		Non-Filer	998 - NO FOREIGN INVESTOR LISTED	Conway County, Arizona
12/12/2024	Bruggers Poultry Farms, LLC	\$6,613.53		Non-Filer	998 - NO FOREIGN INVESTOR LISTED	Washington County, Arkansas
12/12/2024	Wisenberg Forest Company	\$2,015.68		Non-Filer	998 - NO FOREIGN INVESTOR LISTED	Multiple Counties
12/12/2024	Weldco Farms, LLC	\$529.26		Late-Filer	CANADA	Chase County, Nebraska
12/12/2024	Rabo Agrifinance	\$334.02		Late-Filer	NETHERLANDS	Antelope County, Nebraska
12/12/2024	Iron Star Wind Project, LLC	\$60,093.20		Late-Filer	FRANCE	Ford County, Kansas
12/12/2024	Killdeer Timber II, LLC	\$957.48		Late-Filer	999 - NO PREDOMINANT COUNTRY CODE	Multiple Counties
12/12/2024	Kestrel Timber, LLC	\$2,843.01		Late-Filer	999 - NO PREDOMINANT COUNTRY CODE	Multiple Counties
12/12/2024	ETO II TRS, LLC	\$21,018.59		Late-Filer	999 - NO PREDOMINANT COUNTRY CODE	Multiple Counties
12/12/2024	Teal Timber, LLC	\$50.00		Late-Filer	999 - NO PREDOMINANT COUNTRY CODE	Multiple Counties

Report 12

Historical Penalty Table

1998 - 2024

Date Penalty Assessed	Name 1/	Penalty Amount 2/	Paid Date 3/	Reason for Penalty	Primary Foreign Country 4/	Penalty Counties/States 5/
12/12/2024	Kingfisher Timber, LLC	\$975.24		Late-Filer	999 - NO PREDOMINANT COUNTRY CODE	Multiple Counties
12/12/2024	Kestrel Timber II, LLC	\$1,977.78		Late-Filer	999 - NO PREDOMINANT COUNTRY CODE	Multiple Counties
12/12/2024	Redrock Wind Project, LLC	\$100.00		Late-Filer	CANADA	Clay County, Iowa
12/12/2024	Sage Timber Michigan, LLC	\$733.60		Late-Filer	SINGAPORE	Houghton County, Michigan
12/12/2024	Egret Timber, LLC	\$5,029.59		Late-Filer	LUXEMBOURG	Lafayette County, Florida
12/12/2024	Three Lakes Solar, LLC	\$691.76		Late-Filer	PORTUGAL	Multiple Counties
12/12/2024	Poplarville Solar Park, LLC	\$50.00		Late-Filer	PORTUGAL	Multiple Counties
12/12/2024	Stone North Solar Park, LLC	\$101.17		Late-Filer	PORTUGAL	Multiple Counties
12/12/2024	Azalea Springs Solar Park, LLC	\$2,631.35		Late-Filer	PORTUGAL	Multiple Counties
12/12/2024	Hobolochitto Solar Park, LLC	\$273.97		Late-Filer	PORTUGAL	Multiple Counties
12/12/2024	Eighty South Solar Park, LLC	\$208.42		Late-Filer	PORTUGAL	Multiple Counties
12/12/2024	Hickory Solar, LLC	\$1,200.05		Late-Filer	PORTUGAL	Multiple Counties
12/12/2024	Blue Harvest Solar Park, LLC	\$50.00		Late-Filer	PORTUGAL	Multiple Counties
12/12/2024	Cheboygan Solar Farm, LLC	\$50.00		Late-Filer	PORTUGAL	Multiple Counties
12/12/2024	Twenty North Solar Park, LLC	\$100.00		Late-Filer	PORTUGAL	Multiple Counties
12/12/2024	Wolf Run Solar, LLC	\$2,087.08		Late-Filer	PORTUGAL	Multiple Counties
12/12/2024	Indiana Crossroads Wind Farm II, LLC	\$50.00		Late-Filer	PORTUGAL	Multiple Counties
12/12/2024	EDP Renewables North America, LLC	\$1,028.19		Late-Filer	PORTUGAL	Multiple Counties
12/12/2024	Eagle Creek Solar Park, LLC	\$205.30		Late-Filer	PORTUGAL	Multiple Counties
12/12/2024	Lexington Chenoa Wind Farm II, LLC	\$3,721.40		Late-Filer	PORTUGAL	Multiple Counties
12/12/2024	Ragsdale Solar, LLC	\$100.00		Late-Filer	PORTUGAL	Multiple Counties
12/12/2024	Crooked Lake Solar, LLC	\$1,196.34		Late-Filer	PORTUGAL	Multiple Counties
12/12/2024	Clover Creek Solar Project	\$2,376.03		Late-Filer	PORTUGAL	Multiple Counties
12/12/2024	DTOF GA, LLC	\$1,426.87		Late-Filer	IRELAND	Multiple Counties

Report 12

Historical Penalty Table

1998 - 2024

Date Penalty Assessed	Name 1/	Penalty Amount 2/	Paid Date 3/	Reason for Penalty	Primary Foreign Country 4/	Penalty Counties/States 5/
12/12/2024	DTOF AK, LLC	\$577.63		Late-Filer	IRELAND	Multiple Counties
12/12/2024	25 Mile Creek Windfarm, LLC	\$3,871.43		Late-Filer	DENMARK	Ellis County, Oklahoma
12/12/2024	Select Genetics, LLC	\$1,610.16		Late-Filer	NETHERLANDS	Hoke County, North Carolina
12/12/2024	Aroostock Timberlands, LLC	\$1,467.56		Late-Filer	CANADA	Aroostook County, Maine
12/12/2024	Allagash Timberlands, LP	\$733.78		Late-Filer	CANADA	Aroostook County, Maine
12/12/2024	Fufeng USA Incorporated	\$1,387.79		Late-Filer	HONG KONG	Great Forks County, North Dakota
12/12/2024	Picus Silva, Inc.	\$32,153.23		Late-Filer	GERMANY	Multiple Counties
12/12/2024	Yellowhammer Timber, LLC	\$7,445.83		Late-Filer	LUXEMBOURG	Multiple Counties
12/12/2024	National Grid Renewables Projects, LLC	\$50.00		Late-Filer	UNITED KINGDOM	Live Oak County, Texas
12/12/2024	Arjan Dasselaar	\$1,162.29		Late-Filer	NETHERLANDS	Comanche County, Texas
12/12/2024	Tornado Dairy, LLC	\$2,902.04		Late-Filer	NETHERLANDS	Comanche County, Texas
12/12/2024	Bernard Creek Solar, LLC	\$1,175.96		Late-Filer	FRANCE	Wharton County, Texas
12/12/2024	Central Oak Wind Project, LLC	\$3,769.83		Late-Filer	FRANCE	Callahan County, Texas
12/12/2024	Hopkins Energy, LLC	\$673.65		Late-Filer	FRANCE	Hopkins County, Texas
12/12/2024	Five Wells Solar Center, LLC	\$4,604.20		Late-Filer	FRANCE	Bell County, Texas
12/12/2024	River Ferry, LLC	\$668.54		Late-Filer	FRANCE	Clark County, Illinois
12/12/2024	Salt City Solar, LLC	\$150.00		Late-Filer	FRANCE	Ross County, Ohio
12/12/2024	Powells Creek Farm Solar, LLC	\$300.85		Late-Filer	FRANCE	Halifax County, Virginia
12/12/2024	Sun Valley Solar, LLC	\$1,076.70		Late-Filer	FRANCE	Hill County, Texas
12/12/2024	Firstview Wind Farm, LLC	\$17,168.14		Late-Filer	UNITED KINGDOM	Cheyenne County, Colorado
12/12/2024	Ballston Solar, LLC	\$438.75		Late-Filer	999 - NO PREDOMINANT COUNTRY CODE	YamHill County, Oregon
12/12/2024	BNRG Rel Gas City	\$2,535.62		Late-Filer	999 - NO PREDOMINANT COUNTRY CODE	Grant County, Indiana
12/12/2024	BD Solar Norridgewock, LLC	\$50.00		Late-Filer	999 - NO PREDOMINANT COUNTRY CODE	Somerset County, Maine

Report 12

Historical Penalty Table

1998 - 2024

Date Penalty Assessed	Name 1/	Penalty Amount 2/	Paid Date 3/	Reason for Penalty	Primary Foreign Country 4/	Penalty Counties/States 5/
12/12/2024	BD Solar Dexter, LLC	\$50.00		Late-Filer	999 - NO PREDOMINANT COUNTRY CODE	Penobscot County, Maine
12/12/2024	BD Solar Church Hill, LLC	\$63.72		Late-Filer	999 - NO PREDOMINANT COUNTRY CODE	Kennebec County, Maine
12/12/2024	Labish Solar, LLC	\$158.49		Late-Filer	999 - NO PREDOMINANT COUNTRY CODE	Marion County, Oregon
12/12/2024	Case Creek Solar, LLC	\$357.14		Late-Filer	999 - NO PREDOMINANT COUNTRY CODE	Marion County, Oregon
12/12/2024	O'Neill Creek Solar, LLC	\$220.25		Late-Filer	999 - NO PREDOMINANT COUNTRY CODE	Washington County, Oregon
12/12/2024	Kale Patch Solar, LLC	\$482.12		Late-Filer	999 - NO PREDOMINANT COUNTRY CODE	Marion County, Oregon
12/12/2024	Rafael Solar, LLC	\$182.35		Late-Filer	999 - NO PREDOMINANT COUNTRY CODE	Marion County, Oregon
12/12/2024	Boring Solar, LLC	\$614.22		Late-Filer	999 - NO PREDOMINANT COUNTRY CODE	Clackamas County, Oregon
12/12/2024	SAIR Partnership 2, LLC	\$17,828.12		Late-Filer	CANADA	Sonoma County, California
12/12/2024	East Almonds, LLC	\$54,605.65		Late-Filer	CANADA	Kern County, California
12/12/2024	Copus Road Almonds, LLC	\$85,952.31		Late-Filer	CANADA	Kern County, California
12/12/2024	Central Almonds, LLC	\$77,056.62		Late-Filer	CANADA	Kern County, California
12/12/2024	Santiago Almonds, LLC	\$34,464.88		Late-Filer	CANADA	Kern County, California
12/12/2024	Kylix Vineyards California, LP	\$23,132.69		Late-Filer	CANADA	Santa Barbara County, California
12/12/2024	Tulare Ranch, LLC	\$23,758.96		Late-Filer	CANADA	Tulare County, California
12/12/2024	Lund Ranch, LLC	\$36,216.48		Late-Filer	CANADA	San Joaquin County, California
12/12/2024	Gianelli Ranch, LLC	\$3,055.20		Late-Filer	CANADA	San Joaquin County, California
12/12/2024	R&M Almonds, LLC	\$42,693.11		Late-Filer	CANADA	San Joaquin County, California
12/12/2024	Machado Delta, LLC	\$12,726.38		Late-Filer	CANADA	San Joaquin County, California
12/12/2024	Soares Ranch, LLC	\$8,465.14		Late-Filer	CANADA	San Joaquin County, California
12/12/2024	WMD Ranch	\$15,470.32		Late-Filer	CANADA	San Joaquin County, California
12/12/2024	Gardner Almonds, LLC	\$51,331.88		Late-Filer	CANADA	Kern County, California

Report 12

Historical Penalty Table

1998 - 2024

Date Penalty Assessed	Name 1/	Penalty Amount 2/	Paid Date 3/	Reason for Penalty	Primary Foreign Country 4/	Penalty Counties/States 5/
12/12/2024	Clifton Court, LLC	\$1,892.95		Late-Filer	CANADA	Contra Costa County, California
12/12/2024	Lola's Farm, Inc.	\$149.85		Late-Filer	GERMANY	Multiple Counties
12/12/2024	Kylix Vineyards California, LP	\$23,132.69		Late-Filer	CANADA	Santa Barbara County, California
12/12/2024	Kylix Vineyards Oregon, LLC	\$602.57		Late-Filer	CANADA	Douglas County, Oregon
12/12/2024	MP West, LLC	\$41,725.46		Late-Filer	CANADA	Maui County, Hawaii
12/12/2024	MP CPR, LC	\$12,627.04		Late-Filer	CANADA	Maui County, Hawaii
12/12/2024	MP East B, LLC	\$43,545.98		Late-Filer	CANADA	Maui County, Hawaii
12/12/2024	MP Central B, LLC	\$57,544.33		Late-Filer	CANADA	Maui County, Hawaii
12/12/2024	MP East A, LLC	\$53,334.03		Late-Filer	CANADA	Maui County, Hawaii
12/12/2024	MP Central A, LLC	\$84,276.67		Late-Filer	CANADA	Maui County, Hawaii
12/12/2024	Fayette Solar, LLC	\$1,796.96		Late-Filer	UNITED KINGDOM	Highland County, Ohio
12/12/2024	Blues Solar, LLC	\$50.00		Late-Filer	UNITED KINGDOM	Wayne County, Tennessee
12/12/2024	Lone Rock TT Landco, LLC	\$125.82		Late-Filer	SWEDEN	Multiple Counties
12/12/2024	Zen-Non Grain Corporation	\$50.00		Late-Filer	JAPAN	New Madrid County, Missouri
12/12/2024	Silicon Ranch Corporation	\$2,538.20		Late-Filer	CANADA	Multiple Counties
12/12/2024	Invenergy Solar Project Development, LLC	\$950.00		Late-Filer	CANADA	Warren, Missouri
12/12/2024	Tellus Demetra, LLC	\$15,851.69		Late-Filer	GERMANY	Multiple Counties
12/12/2024	Highland North, LLC	\$566.10		Late-Filer	NETHERLANDS	Cambria County, Pennsylvania
12/12/2024	Patton Wind Farm, LLC	\$983.42		Late-Filer	NETHERLANDS	Cambria County, Pennsylvania
12/12/2024	Big Savage, LLC	\$3,146.27		Late-Filer	NETHERLANDS	Somerset County, Pennsylvania
12/12/2024	Dryland Energy Center, LLC	\$2,839.23		Late-Filer	CANADA	Multiple Counties
12/12/2024	Alluvial OK Holdings, LLC	\$2,620.06		Late-Filer	CANADA	Multiple Counties
12/12/2024	Kylix Vineyards California, LP	\$86,560.53		Late-Filer	CANADA	San Luis Obispo County, California
12/12/2024	Halter Real Estate, LLC	\$2,176.64		Late-Filer	SWITZERLAND	San Luis Obispo County, California
12/12/2024	MCP Perm, LLC	\$60.22		Late-Filer	CANADA	Merced County, California

Report 12

Historical Penalty Table

1998 - 2024

Date Penalty Assessed	Name 1/	Penalty Amount 2/	Paid Date 3/	Reason for Penalty	Primary Foreign Country 4/	Penalty Counties/States 5/
12/12/2024	Jacob K. Bergen & Maria Bergen	\$690.33		Late-Filer	CANADA	Gray County, Kansas
12/12/2024	Aviagen North America, Inc.	\$156.28		Late-Filer	GERMANY	Lauderdal County, Alabama
12/12/2024	Aviagen, Inc.	\$137.11		Late-Filer	GERMANY	Cumberland County, Tennessee
12/12/2024	Goose Quille Energy Center, LLC	\$50.00		Late-Filer	UNITED KINGDOM	Hempstead County, Arkansas
12/12/2024	Oak Run Solar Project, LLC	\$546.86		Late-Filer	UNITED KINGDOM	Madison County, Ohio
12/12/2024	Goose Creek Solar Project, LLC	\$50.00		Late-Filer	UNITED KINGDOM	Cheyenne County, Colorado
12/12/2024	South Peak Land Holdings, LLC	\$556.29		Late-Filer	UNITED KINGDOM	Cheyenne County, Colorado
12/12/2024	Wild Rose Solar Project, LLC	\$50.00		Late-Filer	UNITED KINGDOM	Nelson County, Virginia
12/12/2024	Steel Rail Energy Center, LLC	\$2,006.31		Late-Filer	UNITED KINGDOM	White County, Indiana
12/12/2024	Leola Wind Farm, LLC	\$29,105.39		Late-Filer	UNITED KINGDOM	Multiple Counties
12/12/2024	Deatsville Solar, LLC	\$100.00		Late-Filer	UNITED KINGDOM	Multiple Counties
12/12/2024	ASF Carolina Holdings, I, LLC	\$50.00		Late-Filer	GERMANY	Sampson County, North Carolina
12/12/2024	Southern Flavor Real Estate, LP	\$2,760.80		Late-Filer	CANADA	Peach County, Georgia

Report 12

Historical Penalty Table

1998 - 2024

Date Penalty Assessed	Name 1/	Penalty Amount 2/	Paid Date 3/	Reason for Penalty	Primary Foreign Country 4/	Penalty Counties/States 5/
-----------------------	---------	-------------------	--------------	--------------------	----------------------------	----------------------------

Footnotes:

1/Names were valid at the time the penalty was assessed. The entities receiving a penalty may no longer be foreign-owned, may have sold their land, or may have had a name change. In some cases, the name is abbreviated to reflect multiple subsidiary companies that use a similar root name.

2/The AFIDA statute allows penalties up to but "not [to] exceed 25 percent of the fair market value of the land". In the early 1980s, the penalty formula was reduced downward to allow for significant penalty reductions. This has resulted in penalties, on average, being less than 1 percent of fair market value of the land.

3/A NULL or an empty "PAID DATE" means the paid date is unknown. Penalties are typically paid within 1-2 months of the foreign filer's (or their representative's) receipt of the penalty letter. Entries stating "cancelled" largely reflect two situations: 1) after more information was received, the company was found to not be in a penalty situation; and 2) the initial penalty was cancelled and re-issued under a different name or for other reasons.

4/AFIDA filings are tracked based on the primary country associated with the foreign filing. Currently, AFIDA is a paper-based system. Therefore, there is no practical way of identifying other foreign countries that have an interest in the land going back in time. If the primary foreign country is missing, it is likely no longer in our database. This typically occurs because the land was sold, the entity is no longer foreign, the company name has changed, the person is deceased, the foreign company no longer exists, or the company listed may be associated with multiple subsidiary companies in different locations. "999 - NO PREDOMINANT COUNTRY CODE" is listed when there are multiple countries with an interest in the land and no one company has a dominant share.

5/The "PENALTY COUNTIES/STATES" column indicates "Multiple Counties" if there are more than five counties associated with a particular penalty.

Notes:

Between 2015 and 2018, no penalties were assessed. Program focus was on the annual report and processing filings, which have increased significantly since 2015.

The nine "non-filer" penalties assessed in 2024 were the outcome of a detailed data matching exercise in Fall 2023 that identified those who had not filed an FSA-153 with USDA but appeared in FSA's Farm Records as owning U.S. agricultural land and not being a U.S. citizen or permanent resident.